EMBER 22, 1914.—[PART II.

al Store

· Children

nents and needfuls for children—

ses | $2.95
Years
75 lucky little girls—the illustration
s or mohairs in wanted colors; size

ldren's | $3.50
oats
We have pictured one of these hand
he coats—there are only 35 of these
newest fall wool materials in the popular
rs, and unusually well made; sizes 6 to 14
rs.

rls' Bloomers | 29c
n; Sizes 2 to 14 Years
nly by a large purchase is it possible to
r such excellent black sateen bloomers
e for 29c. Cut full for comfort—just right
school wear; sizes 2 to 14 years.

uits | $2.15
95
om a maker who
eason—hence the
are with us.
to 6 years and

$98c
woolen pants
pair. Brown,
6 to 16 years.

s, 59c
drastic price
ardinal, oxford

at 75c
ue purchase.
to 34.

ion Show
6th.
eptember 23rd.
Friday, Saturday.
ger's, Fourth Floor, at 10:30

rst vice-
nd vice-
secretary-
tant sec-
hart: di-
r. C. H.
F. Willa,
Orsatti,
Pickett,
Levering

CO
HIM.
NAME
GE

Blood Sufferers Want to

The Light is Turned on
Subject of Darkness

The mere fact that S. S. S. is a blood purifier, drives out disease, is the world's story, a topic of conversation ever men get together.

They wonder why, simply because they are mystified and put by as "discoveries." The facts are, to pay too much attention to publicity is not enough to real, honest merit. S. S. S. is a remedy of merit. It has a history that is written in men's minds because it has done and driven out deep seated disease. If hope, put the O. K. on appetite, clamped down tight any effort of to get the upper hand. Any sore the skin is an immediate call. S. S. S. since the first principle famous remedy is to strike out the of trouble. This is a physician and S. S. S. is true to the trust our body.

Get a bottle of S. S. S. today druggist and begin blood health master any blood disease and the way to emphasize its influence. you would like definite advice Swift Specific Co., 56 Swift Bldg., Ga. Their medical department most people first seek advice from them on the straight road.

ANTI-KAMNIA TABLETS

Locomotor Ataxia

In a very interesting article on Ataxia, Dr. Henry A. Storey says: have practically no benefit in these cases. He says that rest should be insisted upon, and there should be no mental troubles. Plenty of fresh air and exercise must be insisted upon. Too much exertion is injurious. The use of tobacco and alcohol should be strictly prohibited, and over-eating is dangerous. Only when the food is poorly nourished and digested must be of the most nutritious kind, and the quantity and quality frequently changed so that the patient may regain appetite. The most annoying symptom in these cases is the pain, often so severe as almost unbearable. Dr. Storey says he finds two Anti-kamnia Tablets every three hour if necessary, gives the patient the best rest to the patient. These tablets may be obtained at all druggists in any quantity desired. Ask for Anti-kamnia Tablets.

Also unexcelled for headache, neuralgia and all Pains.

Three Parts—26 Pages.
PART I—TELEGRAPH SHEET—12 PAGES

The Los Angeles Times

1781 1914

WEDNESDAY MORNING ═══ SEPTEMBER 23, 1914

Liberty Under Law—Equal Rights—True Industrial Freedom

PRICE 2½ CENTS { Delivered to Subscribers | Yearly, $9; Monthly, 75 Cents, postpaid. On Streets, Stands and Trains, 3 Cents.

THREE CRUISERS AND TWO SUBMARINES ARE SUNK.

Hostilities.

VILLA IN OPEN REVOLT: WARS ON CARRANZA.

His Army Ordered to Begin Attack on Gen. Hill in Sonora.

Serious Developments Below the Border Are Expected When the New Clash Comes—Gen. Obregon May Join the Movement—Payment of Huerta's Bonds Causes Worry in Washington.

[BY A. P. NIGHT WIRE.]

NACO (Ariz.) Sept. 22.—Serious developments seem to confirm the theory that Gen. Villa is about to join with Gov. Maytorena in open revolt against Gen. Carranza, first chief of the Constitutionalists.

Five thousand of his troops from Sonora are reported on their way to join Maytorena's 2000 soldiers in their march against Gen. Benjamin Hill, who has refused to evacuate his strong position at Cananea and proceed to Chihuahua.

This order, issued by Gen. Alvaro Obregon, is said to have been given either under pressure from Villa, who the former was recently reported to have been placed under arrest at Chihuahua, or else in his newly-reported role as the ally of Villa revolting against Carranza.

Meantime, Gen. Juan Cabral, sent from Mexico City to relieve Hill, conferred with Maytorena today at Nogales in an effort to get the Governor to surrender his post to him, assuring him that in such event Hill would then retire.

Hill, who was to have been succeeded by Cabral, doubted the order of Obregon to that effect, and, upon telegraphic inquiry to the Minister of War at Mexico City received a reply that Cananea by force of arms against Maytorena. Cabral also admitted today at Nogales that he had received orders to return at once to Mexico City by way of Laredo, Tex., and said that he would obey.

Hill is reported to have his forces near Santa Cruz, where it is expected the combined troops of Maytorena and Villa's Juarez contingent will meet him. A strong force of Maytorena's Yaqui Indians are said to be on the way to join their chief's army.

Those in a position to know here, state that Villa, Maytorena and possibly Obregon will openly oppose Carranza, when they have overthrown Hill, which their much superior forces cause them to believe will be in the next few days.

The State of Sonora, the scene of this prospective rebellion, was also the scene of the revolt in March, 1913, which started the revolution to overthrow Huerta.

CRUISER SALEM SAVES REFUGEES.

[BY MEXICAN CABLE AND A. P.]

VERA CRUZ, Sept. 22.—Capt. Christy of the United States scout cruiser Salem yesterday prevented sixteen Mexican political fugitives falling into the hands of the Constitutionalists at Progreso. The fugitives were passengers on the Ward line steamer Esperanza, bound for New York.

Fearing an attempt would be made

(Continued on Third Page.)

THE WORLD'S NEWS THE HEART OF IT IN TODAY'S TIMES.

EPITOMIZED, CLASSIFIED AND INDEXED.

The Foremost Events of Yesterday: (1) Sinking of Three British Cruisers and Two German Submarines in the North Sea. (2) The Battle of the Oise and Meuse. (3) Filibuster Against the Rivers and Harbors Bill Ended. (4) The Peace Movement. (5) Prohibition Victory in Virginia. (6) Appeal of the Red Cross.

INDEX.

PART I. TELEGRAPH NEWS.
1. Three English Cruisers Sunk.
2. Says America Must End the War.
3. War Tax Bill to Be Fought.
4. Radio Company Decides to Sue.
5. Church Appeal By Red Cross.
6. Weather Report: City in Brief.
PART II. PICTORIAL CREAM SHEET.
1. Death Erases Dividing Line.
2. Fredericks to Tour the County.
3. Dry Goods Men Headed Hither.
4. Editorials: Pen Points: Verse.
5. Letters from the People.
6. Society Affairs: At the Theaters.
7. News from Southland Counties.
8. Yesterday's Financial Summary.
9. Public Service: City Hall, Courts.
PART III. IN FIELD OF SPORTS.
1. One Run Wins for the Seals.
2. Tigers Start Work Today.
3. Major League Idols Shattered.
4. Gossip of the Playhouses.

SUMMARY.

THE SKY. Clear. Wind at 5 p.m., northwest, velocity 7 miles. Thermometer, highest, 73 deg.; lowest, 62 deg. Forecast: Fair Wednesday. For complete weather report see last page of Part I.

THE CITY. Intercepted by telegraph on his way to Alaska, Col. D. C. Jackling, multi-millionaire copper magnate, returned to this city to be present at the funeral yesterday of Mrs. Jeanne Jackling, from whom he was legally separated about two years ago.

Threatened with lack of water for their Socialistic co-operative colony near Palmdale, Job Harriman and his friends are seeking to oust an old soldier from land to which the latter has filed claim.

Five men appointed by the Supervisors will ask the State and Federal government for $5,000,000 for flood control in the county.

A Boise capitalist sued for breach of promise charges his accuser with being an adventuress seeking to secure money by questionable methods.

Mr. Hewlett, charged with obtaining money falsely, sued his accuser for an accounting of the property involved.

Oscar Upright tendered his resignation as City Tax Collector, and the Board named A. B. Conrad to succeed him October 1.

Mrs. Samuel Edwards, 71, one of the prominent women of Santa Barbara, was run down and painfully hurt by an automobile on Broadway last evening.

Leading dry goods merchants from all over the State gather here today for the Fashion Show, which opens at 7:30 o'clock this evening with the unveiling of the windows on Broadway.

Republicans of the county are preparing for a three-day reception to Capt. Fredericks, commencing tomorrow.

SOUTHERN CALIFORNIA. "Farmers" peddling hogs' shoulders as "hams," and shortweighting housewives, are operating widely, it was learned.

A resident at the harbor, returned from the war zone, says he finds the sentiment in this country on the war surprising, and Canada more bitter than England.

A Los Angeles judge fined the District Attorney of Kern county for contempt of court because of an utterance in a campaign speech.

Long Beach residents were agitated by the discovery of two Egyptian mummies in an attic. The heads are genuine.

PACIFIC SLOPE. Suit will be begun to keep "Progressives" off the Republican ticket.

County roads valued at over $300,000 have been authorized by the State engineering department.

Crew of a steamer wrecked on Somichi Island was picked up by the revenue cutter Tahoma before she ran on a reef off Kiska Island.

GENERAL EASTERN. Prohibitionists carried Virginia by a majority estimated at more than twenty thousand.

Congressman Metz in an interview in New York declares the United States must intervene to end the European war and bring about peace.

WASHINGTON. The American Red Cross has issued an appeal for churches to take up a collection to aid their work on the day set apart for prayers for peace, October 4.

The Republican members of Congress will attack the war tax revenue measures proposed by the Democrats.

THE GREAT WAR. Wounded who have returned to Paris from the battle of the Aisne say the German losses were tremendous.

Gen. French in his official report of the battle of the Aisne gave a vivid picture of the terrific fighting.

It was reported in Rome that the Servian troops have captured Sarajevo.

Gen. Louis Botha will take supreme command of the British operations in Southwest Africa.

MEXICO. Gen. Aguilar in Vera Cruz has issued a manifesto that all Catholic nuns in his district must seek employment.

The reader who would do justice to himself will not depend wholly upon the foregoing summary, comprehensive though it is, but will take in the complete news reports, which cannot be luminously summarized, epitomized or classified.

The Effect of German Gun Fire at Malines, in Belgium.

Carrying wounded soldiers near Malines.

Damaged houses in Malines.

The price of war.

The upper panel, a wounded soldier in tender hands at the Red Cross hospital, after the battle of Malines. The lower panel, a view of the destruction wrought by German guns in the Belgian city where a desperate battle was fought between the Germans and Belgians.

Official.

VIVID PICTURE OF AISNE FIGHT IN SIR JOHN FRENCH'S REPORT.

[BY ATLANTIC CABLE AND A. P.]

LONDON, Sept. 22.—The following descriptive account from Field Marshal Sir John French's headquarters of the British army's operations up to September 18 was issued tonight:

"General headquarters, September 18, 1914.

"At the date of the last narrative, September 14, the Germans were making a determined resistance along the River Aisne. Opposition, which it was at first thought might possibly be of a rear-guard nature, not entailing material delay to our progress, has developed and has proved to be more serious than was anticipated.

"The action now being fought by the Germans along their line may, it is true, have been undertaken in order to gain time for some strategic operation or move, and may not be their main stand. But if this is so, the fighting is naturally on a scale which, as to what extent of ground covered and duration of resistance, makes it undistinguishable in its progress from what is known as 'pitched battle,' though the enemy certainly showed signs of considerable disorganization during the earlier days of their retirement phase.

"Whether it was originally intended by them to defend the position they took up as strenuously as they have done, or whether the delay gained for them during the 12th and 13th by their artillery has enabled them to develop their resistance and reinforce their line to an extent not originally contemplated, cannot yet be said.

"So far as we are concerned, the action still being contested is the battle of the Aisne. The foe we are fighting is just across that river along the whole of our front to the east and west. The struggle is not confined to the valley of that river, though it probably will bear its name.

"The progress of our operations and the French armies nearest us for the 14th, 15th, 16th and 17th will now be described:

"On Monday, the 14th, those of our troops which had on the previous day crossed the Aisne, after driving in the German rear guards on that evening, found portions of the enemy's forces in prepared defensive positions on the right bank, and could do little more than secure a footing north of the river. This, however, they maintained in spite of two counter-attacks delivered at dusk and 10 p.m., in which the fighting was severe.

"During the 14th, strong reinforcements of our troops were passed to the north bank, the troops crossing by ferry, by pontoon bridges and by the remains of permanent bridges. Close co-operation with the French forces was maintained and the general progress made was good, although the opposition was vigorous and the state of the roads, after the heavy rain, made movements slow. One division alone failed to secure the ground it expected to.

"The First Army Corps, after repulsing repeated attacks, captured 600 prisoners and twelve guns. The cavalry also took a number of prisoners. Many of the Germans taken belong to the reserve and Landwehr formations, which fact appears to indicate that the enemy is compelled to draw on other classes of soldiers to fill the gaps in her ranks.

"There was a heavy rain throughout the night of September 14-15 and during the 15th the situation of the British forces underwent no essential change. But it became more and more evident that the defensive preparations made by the enemy were more extensive than was at first apparent.

"In order to counterbalance these, measures were taken by us to economize our troops and secure protection from the hostile artillery fire, which was very fierce, and our men continued to improve their own intrenchments. The Germans bombarded our lines nearly all day, using heavy guns brought, no doubt, from before Maubeuge, as well as those with the corps.

"All their counter-attacks, however, failed, although in some places they were repeated six times. One made on the Fourth Guards brigade was repulsed with heavy slaughter.

"An attempt to advance slightly made by part of our line was unsuccessful as regards gain of ground, but led to the withdrawal of part of the enemy's infantry and artillery.

"Further counter-attacks made during the night were beaten off. Rain came on towards evening and continued intermittently until 9 a.m. on the 16th. Besides adding to the discomforts of the soldiers holding the line, the wet weather to some extent hampered the motor transport service, which was also hindered by broken bridges.

"On Wednesday the 16th there was little change in the situation opposite to the British; the efforts made by the enemy were less active than on the previous day, though their bombardment continued throughout the morning and evening. Forty prisoners were taken by the Third Division.

"On Thursday, the 17th, the situation still remained unchanged in its essentials. The German heavy artillery fire was more active than on the previous day. The only infantry attacks made by the enemy were on the extreme right of our position and, as had happened before, were repulsed with heavy loss, chiefly on this occasion by our field artillery.

"In order to convey some idea of the nature of the fighting, it may be said that along the greater part of our front the Germans have been driven back from the forward slopes on the north of the river. Their infantry is holding strong lines of trenches among and along the edges of the numerous woods which crown the slopes. These trenches are elaborately constructed and cleverly concealed. In many places there are wire entanglements and lengths of rabbit fencing.

"Both woods and open are carefully aligned, so that they can be swept by rifle fire and machine guns which are invisible from our side of the valley. The ground in front of the infantry trenches is also as a rule under cross fire from the field artillery placed on neighboring ridges and un-

(Continued on Fifth Page.)

Debit and Credit.

GERMANS PAY DEARLY FOR VICTORY AT SEA.

Allies Unofficially Reported to Have Executed a Turning Movement.

Right Wing of the Invading Forces Alleged to Have Suffered a Setback—Battle of the Oise and Meuse Still Undecided—New Engagement of the Russians and Austrians May Be Under Way.

[BY ATLANTIC CABLE AND A. P.]

LONDON, Sept. 23, 3 a.m.—The Daily Mail's correspondent reports that the German right has been turned between Peronne and St. Quentin. He says that during all Sunday night wounded have been arriving at an unnamed place. They report there are nine miles of dead in trenches between those two towns.

YMUIDEN, Holland, via London, Sept. 22, 11:26 p.m.—Two of five German submarine boats which attacked and sank the British cruisers Aboukir, Cressy and Hogue were sent to the bottom by the British ships, according to survivors from the cruisers who arrived here this evening.

LONDON, Sept. 22, 9:15 p.m.—The daring raid of German submarines across the North Sea, which resulted this morning in the sinking of the British cruisers Aboukir, Hogue and Cressy, has momentarily diverted attention from the battlefields of the continent.

This was one of the things the British navy has been led to expect, for the Germans have quite frankly avowed that their plan was to reduce British naval superiority by submarine raids and the sowing of mines, and they have been training their young officers for sallies of this kind.

Nevertheless, it came as a shock to Englishmen that big ships such as those could so easily be attacked and destroyed, while the German fleet has been able to remain in safety in its mines-and-fortress-protected harbors.

However, the British fleet must keep the seas to insure Great Britain's food supply, and in doing so must run great risks.

The ships sunk, while obsolete, still were very useful vessels, and it is little satisfaction to England to know that her cruiser fleet is still double in number that of the Germans, and that, as Winston Spencer Churchill, First Lord of the Admiralty, has said, she will be able to build during the war three to Germany's one.

Meantime there have been no important changes on the battle fronts in Northern France. The opposing armies continue to gain a little here and lose a little there. These gains may tell in the long run, but have brought no decisive result for either side.

The French official report issued this afternoon again lays some stress on the announcement that an advance is being made by the allies' left wing on the right bank of the River Oise, from which point both the public and the military experts look for first indications of how the battle is likely to end.

Although the official reports do not go beyond saying that the Germans have been forced to give ground before the French attacks, and speak of Noyon and the district around that city as the center of the operations, some correspondents describe the allies' left as extending from just west of Noyon to as far north as Le Cateau, from which point, or Peronne, the new army, of which there have been so many reports but no confirmation, is supposed to be operating to threaten the German right wing.

If this is true, the German right is in a very dangerous position, for it cannot extend much further north or west of St. Quentin. Its position runs thence by way of Chauny and south of Laon to north of Rheims.

On the plateau of Caronne severe fighting has been going on for days, but there is no late information as to whether the Germans or the allies hold the commanding positions here. The allies had the plateau a few days ago, but the German official report claims that it had been retaken, together with the village of Bethany.

In the center, between Rheims and Souain, which the French occupied early in the week, there has been more desperate fighting, the Germans taking the offensive, and, according to the French reports, being repulsed. The Germans also have made some attacks in the Woevre district without success, but they have succeeded in again crossing the Lorraine frontier and occupying Donestre, to the south of Blamont.

The French have captured additional prisoners and supply trains.

The Russians have followed up their successes in Galicia, where a third great battle is about to begin, if it has not already begun, by capturing the important fortress of Jaroslaw, on the River San, just north of Przemysl, which they are surrounding.

Jaroslaw commands the passage of the San River, and its possession will greatly assist the Russians in their operations against Przemysl, where a strong Austro-German force is prepared to offer stubborn resistance in the hope at least of detaining the Russian armies, which are needed to take the offensive against Germany.

The Servians report another victory over the Austrians, who thus far have suffered severely on all sides. This engagement occurred near Kroupani on the Drina, where the Austrians attempted to invade Servia, but were driven back. This attack accounts for the Servian evacuation of Semlin, as the troops were needed to stem the Austrian offensive movement.

The Servians feel they now can proceed with the invasion of Bosnia, and the troops at Vishegrad have been ordered to march on Sarajevo, which town is the birthplace of the present war, for there occurred the assassination of the Austrian heir apparent, Archduke Francis Ferdinand.

The Servians and Montenegrins are within ten miles of Sarajevo, and the Austrians have made one sortie from the town, according to a Rome dispatch, but quickly turned back in the face of the opposing forces.

There is a rumor, too, that Essad Pasha, the former Albanian Minister of War, as a result of an agreement with the Servian government, will lead an Albanian army into Herzegovina by way of Cattaro.

FOR WELSH ARMY CORPS.

[BY ATLANTIC CABLE AND A. P.]

LONDON, Sept. 22.—Earl Kitchener, Secretary for War, has approved Chancellor Lloyd George's proposal for the formation of a Welsh army corps. Plans are now being prepared for recruiting throughout all Wales and Monmouthshire.

Unexpected.

THOUGHT IT WAS A MINE, SAYS ENGLISH SURVIVOR.

[BY ATLANTIC CABLE AND A. P.]

AMSTERDAM (via London) Sept. 23, 2:10 a.m.—The correspondent of the Handelsblad interviewed at Ymuiden, Holland, one of the survivors of the battle between the German submarines and the British cruisers in the North Sea.

"We were navigating with the cruisers in the North Sea in beautiful weather," the survivor is reported as saying. "This morning at 6 o'clock the Aboukir was hit in several places and disappeared within five minutes.

"The other men of war thought the Aboukir had struck a mine, as no hostile ships could be seen. They lowered their boats. A few minutes later the Hogue was hit, and sank. In a short time the Cressy also was torpedoed and sank at about 8 o'clock.

The steamer Flores arrived at Ymuiden tonight with 287 survivors from the British cruisers sunk by the German submarines. One dead and a few wounded were also aboard.

SEVEN HUNDRED SAVED.

[BY ATLANTIC CABLE AND A. P.]

HARWICH (Eng.) Sept. 23 (via London, 1 a.m.)—It is computed here that 700 men from the British cruisers Aboukir, Cressy and Hogue were saved.

Thirty uninjured officers, survivors of the three sunken warships, arrived here tonight. They had been rescued from the water and wore improvised clothing.

Eighty other survivors were landed at Parkestom Quay, three miles west of Harwich.

Inevitable.

AMERICA MUST INTERVENE TO END WAR, SAYS METZ.

Congressman Believes Germany Is Sure Winner, and Wants Peace.

Former New York Comptroller Declares Kaiser's Troops Got to Paris, as He Predicted, and Derides Alleged Russian Victories — Asserts United States Must Reckon With Japan Next.

[BY DIRECT WIRE—EXCLUSIVE DISPATCH.]

NEW YORK BUREAU OF THE TIMES, Sept. 22.—"Changed my mind about 'Paris in sixty days or defeat?'

"Not at all. Germany got to Paris, didn't she? Everything that I said about that has been borne out. I don't know why Germany turned back. That's something nobody on the outside can say. But 'Paris in sixty days or defeat' still stands. What Germany has done already makes her the sure winner in this war."

Congressman Herman A. Metz, head of a large manufacturing house, reiterated today the prophecy he made forty-three days ago, on August 10, and brushed aside all suggestions that the present position of the German army in France might necessitate a revision of his forecast. He styles as "poppycock" all statements that Germany from now on would be on the defensive, stamped as "ridiculous" all reports that Russian victories amounted to anything, and went on record once again as declaring, "from an absolutely impartial viewpoint," that the ultimate success of Germany was assured.

The New York Congressman, whose wide knowledge of Germany and things German gives him a particularly illuminating viewpoint of affairs in the realm of the Kaiser, not only holds stoutly to his profound belief of German success, but in a peripatetic interview from his office to the quarters of Count Von Bernstorff at the Ritz Carlton, also ventured today several predictions.

METZ'S PREDICTIONS.

They are as follows:

"(1.) When peace is finally declared, Germany will be found still on French soil, in the west, and on Russian soil in the east.

"(2.) Peace is now not far off—just how far off cannot be estimated, but it is bound to come soon.

"(3.) It will be necessary for the United States to step in, in order that peace may become a fact. This country cannot do anything at present, but the time will soon be ripe for its intervention and then only its action can bring about peace.

"(4.) Japan will eventually move against the United States in Asia. We will come next in the Japanese movement that has for its slogan, 'Asia for the Asiatics.'"

Congressman Metz made all of these predictions in the course of a talk in which he asserted that victory for Germany as the final outcome of the war is beyond all question. He gave as the prime reason for this the statement that not more than a third of the German fighting force is now in the field, and that Germany could stand the strain in money and in men as long as any other country could.

"Crack under the strain," he said, "there's no chance of it. Germany has the resources and Germany has the punch. She's still fighting in the other fellow's back yard, and isn't it better to be fighting in the other fellow's back yard and mussing up his lawn, instead of being in your own back yard, breaking everything up there?

"There's the position that Germany is going to be in when this war is ended, and that's the reason why she's in a better position than the allies. They never can get to Germany. East Prussia doesn't count, anyway, and as for France—why France is finding out that the lawn has got to be destroyed when the other fellow is fighting in your back yard.

"'Paris in sixty days' is, of course, a figure of speech. It isn't necessary for Germany actually to take Paris in order to win. She wins when she carries the war into the enemy's country and shows, as she has done, that she can sweep all before her and get to the enemy's capital in less than sixty days. Germany is accomplishing what means victory in war. She is destroying the enemy, she is destroying the enemy's country. That's what war means, and Germany can continue to do that indefinitely."

"Then you don't take any stock in the newspaper reports that Germany has had to call out——?"

"That's all buncombe," cut in the former New York City Controller characteristically. "It's all bunk. Germany having to fight with men 60 years old in the line! Why, not more than a third of Germany is fighting. Her mills and factories are still open. I am getting letters from our mills that tell what the situation is. The names signed to them are those of men I know. I know how old they are. I know where they would be if there was any truth at all in the stories that Germany was back to her last resources. They are at home, at work. They would be with the army if it wasn't true, as I tell you, that not more than a third of Germany is fighting.

"Germany hasn't needed her reserves, even though Russia did mobilize more quickly than had been expected. But you'll notice that Russia is still starting. She'll be still starting when the war is ended. And she won't be even started, pretty soon, with winter coming on. Winter will arrive in Russia in a very short time now and Russia won't be able to get anywhere. The roads in Russia are under repair six months in the year and under snow the other six months.

"Where does Russia come off? There aren't more than two macadamized roads in the whole empire and there won't be any chance for Russia when winter shuts down.

"Germany wants peace. She always has wanted peace. She would welcome peace right now. And the other countries are going to come around to the same way of thinking.

"But the war won't be ended unless we step in. We will have to be the leaders in bringing about peace, surely. We can't do it now. Our hands are tied. But events are bound to shape themselves so that we can step in, and they will all be glad to welcome our offer. That is because the allies will find they can never get into Germany and as long as they can't carry the war there, what good does it do them to continue it? If they can't beat Germany, what else is there for them to do?"

The Congressman asserted that there were too many blind people who couldn't see what is written. In this connection, he said, he would have forecast on August 10 the move made by Japan in the East if the matter hadn't slipped his mind.

THE MOVE BY JAPAN.

"I could have told you then, as I tell you now, that Japan is moving to make true 'Asia for the Asiatics,'" he asserted. "We will come next. It won't be for some time, but we will surely have to reckon with Japan in the future. She wants to do with the United States just as she has done with Germany."

Mr. Metz was on a hurried trip to see Count von Bernstorff, the German Ambassador to the United States, when he expressed these views, and he said that on that account he could not go into them as much as he wished. His errand to the German Ambassador was occasioned by what he said was the grasping spirit of some Americans whose activity has resulted in the replacing by the German government of the embargo on shipments of certain kinds to the United States.

"Germany showed her friendship to this country by raising this embargo in our favor," Congressman Metz explained, "and what do a few fools here do? For the sake of a few paltry dollars they ship the stuff back from here to England, where it is even more urgently needed than here. Germany has gotten wind of it, and she has now shut down again with the embargo. I have just received word by cable and I am rushing to see the Ambassador to learn what can be done.

"But that is an instance of our boasted fair play toward Germany. She treats us squarely and we return it in this way. Why can't people here be impartial? I have friends in all the countries at war, although I say that Germany is going to win because I believe that is the fact. I am perfectly open-minded."

In France.

SEVERAL DAYS' FIGHTING YET NEEDED TO DECIDE.

[BY ATLANTIC CABLE AND A. P.]

BORDEAUX, Sept. 22.—"The battle between the Oise and the Meuse probably will last three or four days longer," says the Temps in a military review today.

"But reports indicate that the resistance of the enemy is weakening. Another effort and French territory will be free of them. It will be hard, however, for we shall have many victims.

"Our advance between Rheims and the Argonne seems to show the greater part of the German army in retreat by way of Belgium. West of the Meuse they are already making extensive defensive works on the Sambre."

Independence.

A LITHUANIAN THORN IN THE CZAR'S SIDE.

[BY A. P. NIGHT WIRE.]

CHICAGO, Sept. 22.—Hope that the United States would aid in bringing about the independence of their native land at the end of the great war was expressed in a telegram sent today by the convention of Lithuanians here to President Wilson. The message also expressed a desire for a worldwide movement for general peace. Resolutions in accordance with their aims were adopted, a committee to raise funds for war-afflicted compatriots appointed and adjournment taken.

NEW YORK AIDS MOVE.

[BY A. P. DAY WIRE.]

NEW YORK, Sept. 22.—The movement to obtain autonomous government for the Lithuanians of Europe was taken up here today and Lithuanian societies of New York and vicinity adopted a resolution calling a convention in this city on October 1, 2 and 3 of all Lithuanians in the United States.

POLYGLOT MEN HANDLE MAIL.

[BY ATLANTIC CABLE AND A. P.]

GENEVA (Switzerland) Sept. 22 (via Bordeaux.)—The office opened by the Red Cross to exchange information concerning prisoners of war is now in full operation. The letters received, which average about 1500 daily, are being handled by polyglot secretaries, who understand all tongues.

The Flight of the Belgiums from the Advancing Germans.

Making haste slowly.

This photograph is typical of the scenes throughout Belgium, showing the villagers and townspeople leaving the towns devastated by the invading German army. The picture shows the inhabitants leaving Diest with their portable belongings.

Hammer and Tongs.

GRIT WITH ENDURANCE TO DECIDE BIG BATTLE.

According to the Analysis of the Campaign Made Up to Date by the "Army and Navy Journal" Expert the Fighting in France Has Reached a Stage Where Bulldog Tenacity Is Factor Which Will Spell Success.

BY AN ASSOCIATE EDITOR OF THE "ARMY AND NAVY JOURNAL."

[BY DIRECT WIRE—EXCLUSIVE DISPATCH.]

NEW YORK BUREAU OF THE TIMES, Sept. 22.—The important development of the day in France is the report of troops of the allies at Peronne and at Catelet, half way between St. Quentin and Cambrai. The report does not state whether cavalry or infantry, nor are the numbers given. The principal supply line for the army of Gen. Von Kluck follows the route through Lecateau and St. Quentin. The presence of an expeditionary force of the allies within seven miles of this line shows at the least a decided weakness in the German right flank. So important is it to keep up a steady supply of food and ammunition at the front that an army is frequently forced to devote one-fourth of its strength to the safeguarding of its lines of communication.

The danger to which their supply lines are exposed is recognized by the Germans in the organization of a new army at Mons. By pushing these new troops westward they may be able to clear away the turning columns of the allies. If unsuccessful in this attempt, these fresh troops will be available to protect the retirement of the Germans to a new line.

The fighting from Soissons to Verdun has settled down to a question of endurance. The German attacks at Rheims can hardly be pressed in sufficient force to endanger the allies' center. The Germans have no system of roads or railroads behind them to favor such a move. Since troops in immense numbers can move only through districts of well-developed highways, it would seem that the big efforts of the Germans would come in the vicinity of Laon in the west or opposite Metz in the east. It is especially probable that an important German advance against the fortified line between Verdun and Toul will be attempted as one part of their campaign in France. The great success of their big eleven-inch howitzers in destroying the land forts at Namur and Longwy gives the Germans ground for expecting success in a sudden campaign against this line of forts along the Meuse.

Every day of prolongation of this great battle in France should increase the dangers of the German position.

The success of the Russians in Galicia in forcing the Austrians to abandon Paroslaw will have important influence on the rest of the campaign.

The deciding maneuver of this campaign seems to be a race between the Russian armies moving southwest in Poland and the Austrian armies moving west in Galicia. If the Austrians win out in reaching Cracow they can join the German Silesian army and form the right wing of a strong force to bar the further Russian advance. If the Russians win out and interpose between the Galician army and the Silesian army they will have the advantage of a central position, from which they can in turn concentrate first upon one and then the other of their opponents.

Pope Protests to Kaiser.

[BY ATLANTIC CABLE AND A. P.]

LONDON, Sept. 22.—A Rome dispatch to the Central News says that the Pope has telegraphed to the German Emperor protesting against the destruction of the cathedral of Rheims.

Give and Take.

DIGGING GAME BEING PLAYED.

SHOVEL'S IMPORTANT WEAPON IN AISNE BATTLE.

Allied Troops Are Also Reported to Have Used the Bayonet in Repelling the Attacks of the Germans and Then Been Given a Chance to Rest.

[BY ATLANTIC CABLE AND A. P.]

AT THE BATTLE FRONT, Sept. 23 (via Paris, 6:01 p.m.)—Not a moment's respite was given last night to the German forces entrenched along the ninety-mile front running along the Rivers Aisne and Oise and extending into the Woevre district. The batteries of the allied forces never entirely ceased firing all night, although their activity diminished somewhat after sundown.

The Germans occupying the trenches kept constantly on the alert, but until 2 o'clock this morning no aggressive move was started form the allies' lines facing them. Then all the allied batteries seemed to open fire together, and every point along the front became very active.

At the western end of the line the allied infantry gathered in the trenches and simultaneously at various points crept out and advanced cautiously in wide-open lines toward the German positions.

The French and British on several occasions succeeded in surprising and driving back the occupants of the German trenches, but only after the most stubborn fighting and after heavy losses to both sides. In every instance the allied troops retained the ground captured and immediately dug themselves in.

Further east the Germans themselves developed a strong attack, and, though beaten back with the bayonet, returned again and again.

Finally they were driven off to their original positions. The allied commanders were able to give the troops who had been occupying the advance firing line a welcome rest, and to bring up reinforcements.

Besieguered.

FRENCH NAVY BOMBARDS AUSTRIAN PORT, CATTARO

Russian Army Said to Be Surrounding Koenigsberg for an Early Attack—Prince George of Servia Reported to Have Been Wounded While Leading Charge—Sanguinary Fighting Along the Drina.

[BY ATLANTIC CABLE AND A. P.]

ROME (via Paris) Sept. 22.—The bombardment of Cattaro, the Austrian seaport at the southeast extremity of the Gulf of Cattaro in Dalmatia, by French ships, is reported in a dispatch from Patras, Greece, to the Messagro.

Official news from Petrograd says that the Russians are gradually surrounding Koenigsberg and expect reinforcements at an early date for an attack on that city.

A Cettinje dispatch says that the Servian and Montenegrin armies which have crossed the Drina River are meeting with little opposition from the Austrians.

Reports from Servian headquarters at Vishegrad declare the Austrians have court-martialed many Slavs, some of whom have been shot. Large numbers of Slav women and children are employed by the Austrians digging entrenchments and transporting supplies.

PRINCE GEORGE AGAIN WOUNDED.

[BY ATLANTIC CABLE AND A. P.]

NISH, Sept. 22.—Prince George of Servia has again been wounded, this time while leading a charge of a Servian battalion. A rifle bullet penetrated the trunk of his body, but his physicians believe his life is not in danger. He was first wounded at Belgrade early in August by a fragment of shell when that city was being bombarded.

The battle, which has been progressing for several days near Krupini, on the Drina River, has, according to official announcement, ended in complete disaster for the Austrian army.

The announcement declares that 160,000 Austrians were engaged in the encounter, while the Servian forces included various bodies of men who had been concentrated along the Drina, reinforced by troops hastily called from Semlin and Slavonia. The fighting was very sanguinary, the Austrian attempt on Shabatz being repulsed with heavy loss.

FORCE AUSTRIANS TO RETREAT AGA

[BY ATLANTIC CABLE AND A. P.]

PARIS, Sept. 22.—In a dispatch from Nish, Servia, dated Sept. 20, the correspondent of the [illegible] News Agency says the Austrians have been forced to retreat along the entire front between Lloubovia, Valjevo and Loznitza and that they are being hotly pursued by the Servians near Kouriatoltza. The Servians have destroyed the bridges over the River Drina, but after suffering heavy losses the Austrians gained the opposite bank. The Austrian attempt, the correspondent continued, to cross the river Save, between Mitrovitza and Shabats failed. In Bosnia [illegible] the Servians occupied the heights of Rogatnitza.

REPORT SERVIAN SUCCESS.

[BY ATLANTIC CABLE AND A. P.]

LONDON, Sept. 22.—The Times correspondent of the Star says that Servian and Montenegrin forces have occupied Samatevo, which was abandoned by the Austrians after an overwhelming defeat.

RECRUITS PLENTY FOR ARMY.

Slight Falling Off of Applications for Enlistment Attributed to High Wages on Farms.

[BY A. P. NIGHT WIRE.]

WASHINGTON, Sept. 22.—High wages offered for labor by the American farmer and the seven-year enlistment period caused a marked falling off in applications for enlistment in the army during the last year, according to the annual report of the inspector-general's department, made public tonight. The report added, however, that all the recruits necessary for the service were obtained.

Lieut.-Col. D. C. Shanks, who prepared the report, commented at length upon the failure of the army to make due progress in the use of the saber and bayonet. He attributed this largely to the scattering of most of the cavalry along the Mexican border preventing them from receiving the normal amount of instruction.

CALIFORNIA WINE TAX.

Representatives of the Golden State Planning to Fight Measure Aimed at Its Industry.

[BY DIRECT WIRE—EXCLUSIVE DISPATCH.]

WASHINGTON BUREAU OF THE TIMES, Sept. 22.—Although the President declined to see Theodore Bell and the other Californians who wished to explain to him why the proposed war tax on wines would be an unreasonable and unnecessary burden, they are planning to make the most vigorous fight possible for some concessions. Representative Church declares that the tax is equal to the cost of production and he, as well as other representatives, are planning to carry the fight to the floor of the House unless the Ways and Means Committee consents to reduce the tax on wines.

CLAYTON ANTI-TRUST BILL.

Measure Again Is Delayed Because of Failure to Agree on "Tying" Contract Clause.

[BY A. P. NIGHT WIRE.]

WASHINGTON, Sept. 22.—Conferees on the Clayton anti-trust bill failed again today to reach a final agreement and will resume negotiations tomorrow. The clash still centers on the section relating to "tying" contracts, reconsideration having been demanded by House members of the action of the conference in amending it.

Charges have been made that agents of the United Shoe Machineries Company have been endeavoring to influence the legislation, which would seriously interfere with their exclusive contracts for shoe machinery supplies.

Senator Overman, who is chairman of a special lobby committee and also a member of the Conference Committee, said today suggestions had been made of "insidious" lobbying against the anti-trust legislation and intimated there might be an investigation later.

Wringer Made Postmaster.

[BY DIRECT WIRE—EXCLUSIVE DISPATCH.]

WASHINGTON BUREAU OF THE TIMES, Sept. 22.—Francis Joseph Wringer has been appointed postmaster of Woody, Kern county, vice F. A. Rutledge.

PENDANT RECOVERED.

[BY A. P. DAY WIRE.]

ASHEVILLE (N. C.) Sept. 22.—Mrs. Henry M. Flagler today recovered the $15,000 pearl and diamond pendant for which police have been searching. The officers refused to say where it was found and no arrests were made.

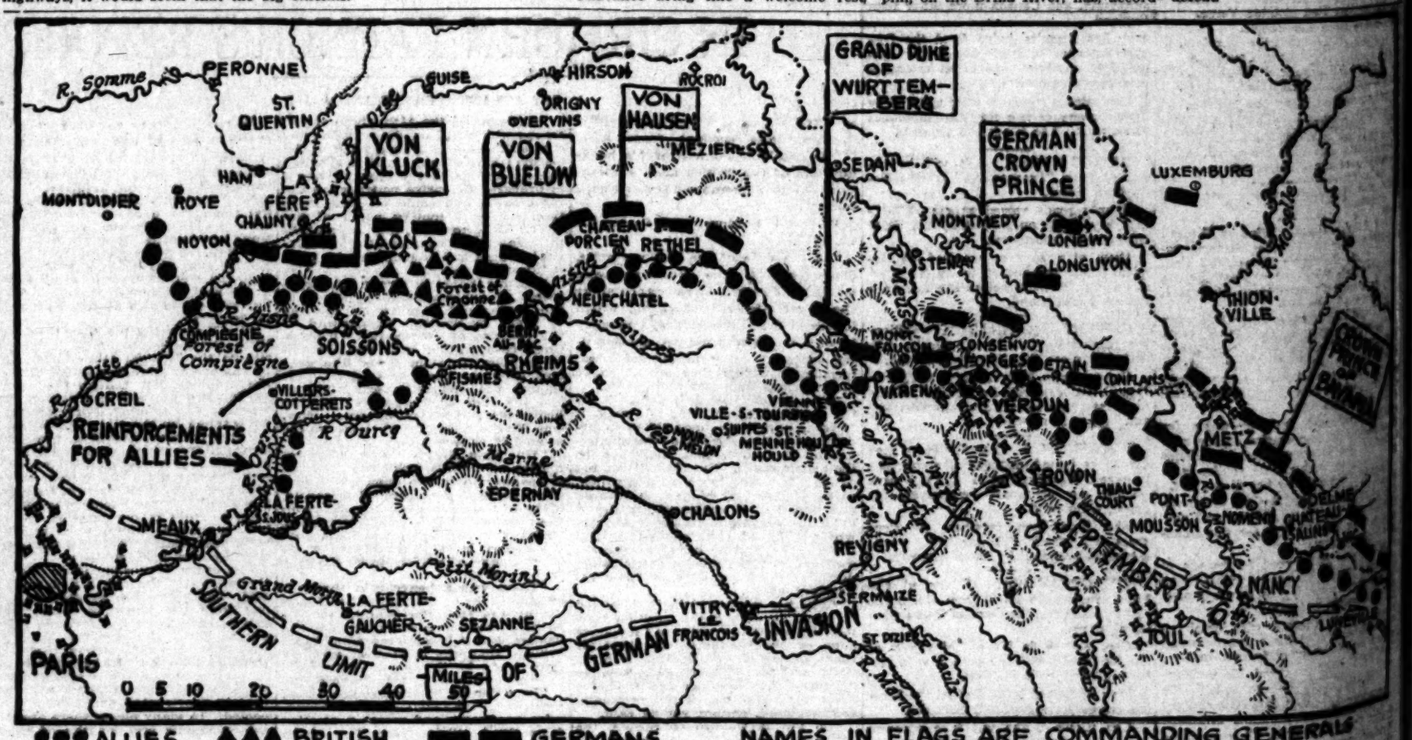

Great battle line in Northern France along the river Aisne to the frontier of Germany below Metz.

The allies' line extends from the junction of the Oise along the river Aisne, north of Soissons and Laon, to Ville-sur-Tourbe, on the south of the river; thence west to point north of Vitry which has been evacuated by the Germans, on to the forest of Forges, north of Verdun, and then southeastwardly to Chateau Salins in German territory. The severest fighting is said to be taking place in the neighborhood of Soissons. Since September 6 the allies have driven the greater part of the German line back a distance of fifty miles in the general direction of the Belgian frontier.

The picture shows the inlet

...ns.

...MBARDS ..., CATTARO.

...rounding Koenigsberg ...George of Servia Re... ...d While Leading ... ...Along the Drina.

...AND A. P.]

...official announcement, ...plete disaster for the Aus...

...announcement declares ... ...Austrians were engaged in ... ...ter, while the Servians ... ...d various bodies of men ... ...een concentrated along ... ...reinforced by troops hast... ...from Semlin and Slavonia. ... ...was very sanguinary. ... ...n attempt on Shabatz was ... ...with heavy loss.

...CE AUSTRIANS ... RETREAT AGAI...

...BY ATLANTIC CABLE AND A. P.]

...18, Sept. 22.—In a dispa... ...Nish, Servia, dated Septembe... ...correspondent of the Exc... ...Agency says the Austrians ... ...orced to retreat along the ... ...ont between Lloubovia, ...d Leanitza and that they ... ...hotly pursued by the Servi... ...Courtatoltza. The Servians ... ...the bridges over the ... ...but after suffering heavy ... ...strians gained the oppo... ...The Austrian attempt, the ... ...ent continued, to cross the ... ...Save, between Mitrovitza and ... ...s failed. In Bosnia yesterd... ...vians occupied the heights and ...Atnitza.

...PORT SERVIAN SUCCESS...

...BY ATLANTIC CABLE AND A. P.]

...DON, Sept. 22.—The Rome ...ondent of the Star says Servia ...ntenegrin forces have occupi... ...ca, which was abandoned by ...strians after an overwhelmi...

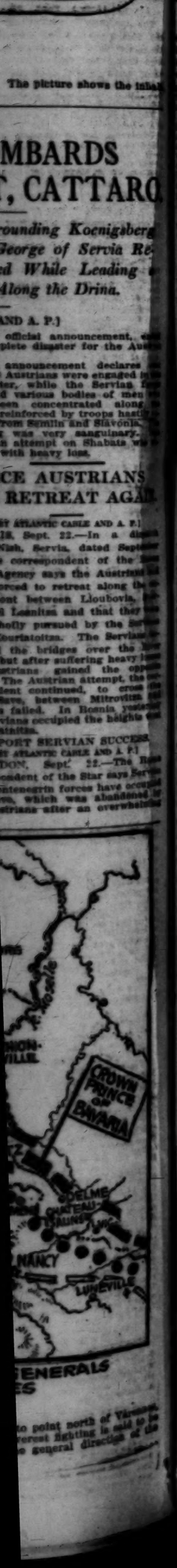

...ENERALS ...ES

...o point north of Varenne, ...erest fighting is said to be ...e general direction of the ...

Washington.

WAR TAX BILL TO BE FOUGHT.

...blicans Will Declare the Measure Unnecessary.

... to Be Made Both in Senate and House.

...ocrats on Defensive for Their Revenue Plans.

[BY A. P. NIGHT WIRE.]

...WASHINGTON, Sept. 22.—Early ... in the House of the war ... bill to raise approximately ...,000,000 was forecast today when ... Leader Underwood an... ... it would be brought up ... under a rule limiting debate ... four hours.

Republican members will attack the ... along lines suggested today ... a minority report filed by Repre... Payne, protesting that there ... no occasion for panic, hasty or ... action to heap heavier bur... upon the people." The Demo... were charged with extravagance ... failure of the new tariff to meet ...ations of its framers.

MAJORITY REPORT.

The majority report of the Ways ... Means Committee filed with the ... today declared that the new tariff ... and other sources of revenue ... have yielded sufficient govern... ...evenue had it not been for the ...ean war and consequent de... in customs receipts.

Prospects for early passage of the ... when it reaches the Senate, ad... ...istration leaders pointed out to... ...seemed to be more favorable in ... of the capitulation of the Dem... in the rivers and harbors fight. ...ublican Senators propose, how... to debate it thoroughly in order ...ake a record against the Demo... ...ic fiscal policy.

A tentative agreement was reached ... Republican leaders for a vote at ...n. Friday.

DECREASE IN IMPORTS.

The majority report estimated the ...ing off in revenues during the next ... months, based on the assump... that all imports from the coun... at war will cease, as follows: ...ermany $38,683,000; France, $35,... ...00; United Kingdom, $40,653,... Belgium, $5,398,000; Austria... ...ary, $8,267,000; Russia in Eu... $242,000, and Servia and Mon... ...gro, $2000.

The committee added that it seemed ... that some imports would con... ...ue and that the falling off would ...xceed the $100,000,000. It de... that but for the war in Eu... the new tariff law and other ...es of revenue would have yielded ...ficient money to meet the govern... ...demands.

...UITS PLENTY FOR ARMY.

...ot Falling Off of Applications ... Enlistment Attributed to High ...ges on Farms.

[BY A. P. NIGHT WIRE.]

...SHINGTON, Sept. 22.—High ... offered for labor by the Amer... farmer and the seven-year en... ...ment period caused a marked falli... off in applications for enlistment ...o the army during the last year, ac... ...ding to the annual report of the ...ector-general's department, made ... tonight. The report added, ...ever, that all the recruits necessary ...o the service were obtained.

...ieut.-Col. D. C. Shanks, who pre... ...ed the report, commented at ... upon the failure of the army ...o make due progress in the use of ...musket and bayonet. He attributed ... largely to the scattering of most ...the cavalry along the Mexican bor... ...preventing them from receiving ... normal amount of instruction.

...LIFORNIA WINE TAX.

...Representatives of the Golden State ...Planning to Fight Measure Aimed ... Its Industry.

[BY DIRECT WIRE—EXCLUSIVE DISPATCH.]

...WASHINGTON BUREAU OF THE ...MES, Sept. 22.—Although the Pres... ...dent declined to see Theodore Bell ... the other Californians who wished ...explain to him why the proposed ...tax on wines would be an unrea... ...able and unnecessary burden, they ... planning to make the most vig... fight possible for some conces... Representative Church de... ...lares that the tax is equal to the cost ...production and he, as well as other ...epresentatives, are planning to carry ...fight to the floor of the House ...om the Ways and Means Commit... ...consents to reduce the tax on ...ine.

...AYTON ANTI-TRUST BILL.

...easure Again Is Delayed Because ... Failure to Agree on "Tying" Contract Clause.

[BY A. P. NIGHT WIRE.]

...WASHINGTON, Sept. 22.—Con... ...ees on the Clayton anti-trust bill ...alled again today to reach a final ...greement and will resume negotia... ...ons tomorrow. The clash still cen... on the section relating to "tying" ...contracts. A reconsideration having been ...demanded by House members of the ...committee of the conference in amending ...that section.

Charges have been made that ...agents of the United Shoe Machineries ...Company have been endeavoring to ...influence the legislation, which would ...seriously interfere with their exclu... ...ive contracts for shoe machinery ...patents.

Senator Overman, who is chairman ...of a special lobby committee and also ...a member of the Conference Commit... ...tee, said today suggestions had been ...made of "insidious" lobbying against ...the anti-trust legislation and inti... ...mated there might be an investiga... ...tion later.

...Wringer Made Postmaster.

[BY DIRECT WIRE—EXCLUSIVE DISPATCH.]

...WASHINGTON BUREAU OF THE ...TIMES, Sept. 22.—Francis Joseph ...Wringer has been appointed postmas... ...ter at Woody, Kern county, vice F. ...A. Rutledge.

...PENDANT RECOVERED.

[BY A. P. DAY WIRE.]

...ASHEVILLE (N. C.) Sept. 22.—Mrs. ...Henry M. Flagler today recovered the ...large pearl and diamond pendant ...for which police have been searching. ...The officers refused to say where it ...was found and no arrests were made.

NAVY BOSS ON COTTON.

Secretary Daniels Is Going to Wear American Goods While War Lasts.

[BY DIRECT WIRE—EXCLUSIVE DISPATCH.]

WASHINGTON BUREAU OF THE TIMES, Sept. 22.—Secretary of the Navy Josephus Daniels set a new fashion to Cabinet officers today when he appeared at his office in a suit of white cotton and announced that as long as the war lasted he would wear only cotton clothing. "The way to help our cotton growers and cotton manufacturers since we have lost our foreign markets is to make a broader American market," Mr. Daniels said. "And the way to help in this is to wear cotton clothing."

Villa in Open Revolt.

(Continued from First Page.)

to remove the Mexicans in spite of the fact that the Esperanza cleared from Vera Cruz, which is temporarily an American port, and was scheduled to touch at Progreso only incidentally, Rear-Admiral Beatty sent the Salem to convoy the liner.

Mexicans appeared alongside the Esperanza soon after she came to anchor in Progreso and her captain signalled the Salem. The Esperanza and the Salem then moved together. The Salem took the fugitives aboard and sailed away with them, bound for Havana.

HUERTA'S LOANS RAISE QUESTION.

[BY A. P. NIGHT WIRE.]

WASHINGTON, Sept. 22.—Officials here expressed the opinion today that any problems arising over the pledge of Mexican customs by Gen. Huerta to guarantee a foreign loan probably would have to be dealt with by the future Mexican government. This is one of the questions being considered in the negotiations now in progress for the transfer of authority at Vera Cruz to the Carranza government.

The question looms large upon the horizon, as Gen. Carranza was reported at the time of the consummation of the loan as saying he would not recognize the integrity of any loans advanced to the Huerta regime. The United States is interested in this question, because parts of the bonds are held by a group of American bankers. The loan amounted to about $78,000,000 and was made last autumn.

A French group of bankers holds 45 per cent. of the bonds, German and English groups 19 per cent. each, while 11 per cent. of the bonds were disposed of in the United States. The remaining fraction is held by Mexican bankers. To guarantee this loan 38 per cent. of Mexican import and export duties were pledged.

Secretary Daniels announced today that the battleship Texas had been ordered from New York to Vera Cruz, Mex., to relieve one of the vessels stationed there, presumably the Arkansas. The Secretary said also that the Texas would visit Galveston within a few weeks to receive a silver service from the State.

Although yesterday's official reports indicated that friction between Gens. Obregon and Villa was insignificant, there was a pessimistic tone in advices from Mexico today. The local troubles in Sonora have given rise to the fear among some observers that Villa may attempt to quell the disturbances there independent of Carranza's orders.

The State Department today asked the Carranza government to guarantee the safety of the priests and nuns gathered at Vera Cruz seeking a means to leave the country. Consul Canada reported that about 220 are destitute. Thirty-two of the priests desire to go to Havana, but the wishes of the other religious refugees has not been determined.

MADERO FAMILY HEAD FOR MEXICO.

[BY A. P. NIGHT WIRE.]

ASBURY PARK (N. J.) Sept. 22.—Forty members of the Madero family, led by Francisco I. Madero, father of the late President of Mexico, today started back to their homes in Monterey, Mex., whence they were driven by the revolution. The elder Madero said he had advices indicating the return of peace with the establishment of Carranza government and considered it safe to go back. The family traveled in a special car, which was booked through to Monterey by way of Laredo.

AS TO CARDEN INTERVIEW.

[BY ATLANTIC CABLE AND A. P.]

LONDON, Sept. 21.—The British Foreign Office, it was learned today, has not as yet made any inquiries concerning the interview attributed to Sir Lionel Carden, former British Minister to Mexico, before he left New York last week for England. The interview was reported as objectionable to the American government. The steamer on which Sir Lionel is returning should dock at Liverpool next Thursday.

SHARP PROTEST BY DRUGGISTS.

WHOLESALERS ARE OPPOSED TO PROPOSED TAX ON PROPRIETARY MEDICINES.

[BY A. P. NIGHT WIRE.]

INDIANAPOLIS, Sept. 22.—A flood of protests against the taxing of proprietary medicines as proposed in the war tax bill, will descend on President Wilson and members of Congress from druggists all over the United States, if the recommendation of George W. Lattimer, of Columbus, O., president of the National Wholesale Druggists' Association is followed.

President Lattimer, in his address to the fortieth annual convention of the association here today said that such a protest should be made. He said the added cost would have to be borne by the consumer.

President Lattimer also spoke in favor of a uniform drug law for all the States.

Charles A. West of Boston was nominated for President to succeed Mr. Lattimer. His election will follow later.

Angeleno Granted Pension.

[BY DIRECT WIRE—EXCLUSIVE DISPATCH.]

WASHINGTON BUREAU OF THE TIMES, Sept. 22.—A pension has been allowed John W. Lattimore of Los Angeles under a special act, of $17.

Labor.

WILSON'S PLAN UNSATISFACTORY

Coal Operators Refuse to Accept It in Full.

Decline to Displace Their Faithful Employees.

To Discuss Strike Problem at Washington Today.

[BY A. P. NIGHT WIRE.]

DENVER (Colo.) Sept. 22.—The Colorada Fuel and Iron Company, in a letter to President Wilson, made public tonight, expressed unwillingness to re-employ all strikers who have not been convicted of crime, as suggested in the three-year truce proposal prepared by Hywel Davies and William R. Fairley, mediators appointed by the Secretary of Labor in an effort to end the Colorado coal miners' strike.

The corporation also objected to the final adjudication of disputes by a Federal grievance commission in the manner suggested by the mediators. The letter was signed by J. F. Welborn, president of the company, who is to discuss the strike problem with President Wilson at Washington tomorrow.

At a convention held at Trinidad last week, the union coal miners of Colorado accepted the truce plan without amendment, and notified President Wilson that they were ready to call off the strike and go to work as soon as the proposal should have been accepted by the mine owners.

The letter signed by Mr. Welborn was the individual reply of the Colorado Fuel and Iron Company to the letter from President Wilson, urging adoption of the truce plan. The other operators in the State, it was announced, would unite in a separate letter, which would be sent to the President by mail. The Colorado Fuel and Iron Company expressed approval of certain features of the proposed truce, but decided disapproval of other provision. The corporation in its letter maintained that its first obligation was to its present employees, many of whom would have to be discharged if all the strikers who have not been convicted of crime should be re-employed.

FROM WELBORN'S LETTER.

The letter says, in part:

"Owing to the depressed state of the steel industry, we feel that we should offer work available at our mines to such of our iron and steel workers as might be thrown out of employment because of reduced production. Indeed, we are now faced with the possibility that through having to curtail our steel production, with the consequent effect upon coal and coke operations, work will not be available for all the miners even now employed.

"You will understand, too, that a great deal of ill feeling has been engendered between some of the men who quit and those who have remained at or returned to work. We are very sure you would not urge that we reinstate former employees who, although not actually found guilty of violating the laws, have to our knowledge given over indications of hostility toward our men. The inside of a coal mine is at best attended with hazards not common to other operations. It is therefore pequliarly a place where we should not assign men peaceably inclined to work alongside other men who have been instructed to accomplish their ends, if necessary, by violent means and who were now restrained by nothing more than an agreement by their leaders to suspend hostilities.

"We are prepared to re-employ upon work which may be available any man who, so far as we know, has not shared in the responsibility for acts of violence or overt hostility. In fact we are daily taking back such men into our service. Our company bears no ill will towards those, the limit of whose offending was that they left its employ. Our desire is to make our terms of employment so attractive that we can obtain at all times the very best class of workmen.

"But our paramount and immediate responsibility must be to the men still at work, men who for nearly a year have labored under most trying difficulties. For thirty years past this company has assured its every employee that its mines were 'open shops' where any good workman might obtain employment irrespective of whether he was a union or non-union man."

ROCKEFELLER TO WILSON.

[BY A. P. NIGHT WIRE.]

NEW YORK, Sept. 22.—The following telegram was sent to President Wilson tonight by John D. Rockefeller, Jr., regarding the interview which the President has granted to a delegation of Colorado coal operators headed by J. F. Welborn, president of the Colorado Fuel and Iron Company, at Washington, tomorrow.

"Mr. Welborn has sent me a copy of the reply which he has made on behalf of the Colorado Fuel and Iron Company to your letter of September 5. As this reply is made on behalf of that company alone I feel at liberty, both as one of its directors and as representing a substantial minority interest, to take a more active part in the matter than I did when it was in the hands of a committee representing all of the operators.

"Will you permit me, therefore, to say that I am in hearty sympathy with the spirit of earnest desire to meet your wishes which Mr. Welborn's letter manifests. I sincerely hope that as a result of the interview you have granted to Mr. Welborn some practical plan may be evolved which will be adapted to the peculiar situation of our company and be acceptable to our employees. I beg further to assure you that my time is at your disposal and that I will support any constructive plan which properly conserves the interests of the stockholders, the employees and the public."

LABORER DROPS THIRTEEN FLOORS.

BUT A HODCARRIER'S NERVE SAVES HIS LIFE BY GRIPPING CABLE.

[BY DIRECT WIRE—EXCLUSIVE DISPATCH.]

SAN FRANCISCO BUREAU OF THE TIMES, Sept. 22.—Losing his balance while working on a scaffold on the Clift Hotel, in the course of construction at Taylor and Geary streets today, Theodore Mayrick, a hodcarrier, fell thirteen floors to the ground, but in the descent he grasped a wire cable and was not injured, except for some slight bruises on the hands.

The sensational fall and almost miraculous escape were witnessed by many persons in the street, who stood transfixed with horror as the unfortunate man fell.

The cable ran up the side of the building and Mayrick was able to grasp it after he had fallen a few feet. His clutch on the wire retarded his progress materially, but he could not stop his fall. As he neared the ground he gripped the wire with all his strength and saved his life.

DEATH ENDS TRIAL.

[BY A. P. DAY WIRE.]

PHILADELPHIA, Sept. 22.—The trial of John J. Dallas, book-keeper, charged with embezzling $50,000 from a wholesale jewelry firm, came to a sudden end today when Dallas was killed by an elevated train while on his way to court.

"I have used Chamberlain's Tablets off and on for the past six years whenever my liver shows signs of being in a disordered condition. They have always acted quickly and given me the desired relief," writes Mrs. F. H. Trubus, Springville, N. Y.—[Advertisement.

Sixty-third Congress.

SENATE PASSES HARBORS BILL.

But Measure Now Carries Only Twenty Millions.

Burton's Filibuster Succeeds After Long Fight.

Another Struggle on Tap in Lower House.

[BY A. P. NIGHT WIRE.]

WASHINGTON, Sept. 22.—Prompt passage by the Senate today of a substitute measure providing $20,000,000 to be expended by the army engineers on existing projects, finally ended the long filibuster against the River and Harbor Appropriation Bill, which originally carried $53,000,000. The bill now goes to the House, where it is expected to precipitate another vigorous fight.

When the Commerce Committee, under the Senate's instructions, brought in the substitute today no show of opposition was offered and the measure passed without a record vote.

Senator Simmons, who led the long fight against the filibuster, made a lengthy speech just before the vote. He defended the original measure and discussed at length the theory of waterway improvement and the policy heretofore pursued. He declared, however, that the theory of controlling railroad rates by waterway improvement would not work out until the railroads were prevented from meeting competitive water rates and making up their losses by raising their rates on non-competitive routes.

A tribute to Senator Burton and the other opponents of the bill, who conducted the successful filibuster, was paid by Senator Stone of Missouri, who declared, however, that despite the defeat of the bill, the sentiment of the country was overwhelmingly in favor of liberal waterway improvement.

Your Own Druggist Will Tell You

Try Murine Eye Remedy for Red, Weak, Watery Eyes and Granulated Lyelids. No Smarting—just Eye Comfort. Write for Book of the Eye by Mail Free. Murine Eye Remedy Co., Chicago.

RESOLVED THAT YOU MAY MISS US FROM THIS PICTURE BUT YOU CAN'T MISS IT WHEN YOU BUY YOUR MUSICAL INSTRUMENTS FROM THE BEST STORE.

BUSTER BROWN

THIS WAS PUT IN THE PAPER TO GET YOUR ATTENTION. IF YOU WILL COME INTO OUR STORE YOU WILL FIND A SPLENDID SELECTION OF ALL THE BEST GRADES OF PIANOS AND OTHER MUSICAL INSTRUMENTS. AND YOU WILL FIND OUR PRICES ATTRACTIVE.
--EVERYTHING KNOWN IN MUSIC--
SOUTHERN CALIFORNIA MUSIC CO., 332-34 SO. BROADWAY, LOS ANGELES, SINCE 1880
THE HOME OF MUSICAL QUALITY.

BRING ME SAMPLE of any other Tailor's $30 SUIT I'll Duplicate for $17 If the Customer Don't Pay the Big Stuart Part, We Don't
$17
Stewart
321 W. 3rd St.; 3rd Floor, Take Elevator

CHICHESTER S PILLS
THE DIAMOND BRAND.
Ladies! Ask your Druggist for CHI-CHESTER S PILLS in Red and Gold metallic boxes, sealed with Blue Ribbon. Take no other. Buy of your Druggist. Ask for CHI-CHESTER S DIAMOND BRAND PILLS, for 25 years known as Best, Safest, Always Reliable
SOLD BY DRUGGISTS EVERYWHERE

We Are Painless Dentists
And yet there are people who go to their dentist, wait in an agony of apprehension for their call to his chair and sit in justified fear and trembling while he probes and grinds and cleans and scours and hurts, HURTS! Simply because they have not been made to appreciate to the full how absolutely unnecessary is any pain. Yale Dentists, 444 South Broadway, Third Floor, Parmalee-Dohrmann Building.

NEW HOME
"1913 Rotary"
Sewing Machine
R. B. MOOREHEAD, Gen. Mgr.
318 West Third Street.
Between Broadway and Hill.
Phone F2331 Main 8890

The Owl Drug Co.
"Satisfaction in Every Transaction"
3d corner Spring 5th corner Spring | 5th and Broadway | 7th corner Hill 625 Broadway
It is to our interest to serve your interests best.
Certain Satisfaction is a reality at The Owl.

If Your Eyes—smart or burn after reading, the type blurs and runs together, if blots appear and you are subject to severe headaches, the wisest thing to do is to consult an oculist. You will find a reliable and conscientious specialist, fully prepared to serve you, at The Owl, 5th and Spring.

$1.25 "Ideal" Spiral Twist Bath Brush
Special—Wednesday or Thursday
67c
Thousands of these bath brushes were sold in Owl Stores last year. This is the last of a shipment delayed on the Isthmus during the recent Mexican disturbances. It is offered at a price not warranted by the quality, but made necessary by the delay in receiving them.

White bristles of a selected grade. Held in firm spiral twist, white enameled handle.
The Ideal Brush is made to aid in properly washing the body. Bristles are of the finest selected grade, stiff, rigid and cleansing, held in a non-rusting, spiral wire. The long handle is white enameled wood, shaped as illustrated.

Special Wednesday or Thursday
Atwood's Bitters. Regular 25c size..... 15c
Carbolic Salve. Regular 25c size..... 14c
Glycerine & Rose Water. Regular 25c size..... 15c
Marmola Tablets. Manufacturers 75c size 47c
Phillip's Milk Magnesia. Manufacturers 50c size 29c

Smelling Salts in Cut Glass Bottles, Special, 75c Reg.... 49c
A grateful, reviving and refreshing solution of salts in the daintiest cut glass bottles imaginable. Salts are of extreme strength and will last a year at least. Bottle is a neat dresser ornament.

$1.00 Tourists' Toilet Cases, Special..... 67c
You cannot easily imagine how helpful these cases are to travelers, visitors and stay-at-homes as well. Rubber lined, linen covered cases in many exquisite designs. Compartments for everything needed in milady's toilet.

Just 30 Thermos Carafes at Special..... $2.49
This Carafe is listed at $3.50. Specially reduced Wednesday and Thursday. If you want one, better plan to come down Wednesday. A faithful servant and a handsome table ornament.

Your Choice at 5 Cents Each
At "The Owl" Wednesday or Thursday
5c
10c Eyebrow Pencils
10c Corn Plasters
10c Thompson's Headache Powders
10c Corn Files
10c Seidlitz Powders (3 in box)
10c Wool Puff
10c Styptic Pencils
10c Bottle Soda Mint Tablets
10c Chloride of Lime (one pound)
5c

Half Price Sale—French Ivory Odd Pieces
5th and Broadway Store Only
50c Files 25c
$1.50 Pin Cushions. 75c
25c Pin Cushions... 15c
50c Button Boxes.. 25c
25c Button Boxes.. 15c
$1.50 Jewel Boxes.. 75c
$1.00 Jewel Boxes. 50c
$1.00 Scissors 50c
25c Buffers 15c

$1.67 Hercules Combination Syringe and Water Bottle—Special . . . 98c

This price covers the regular retail cost of the bottle alone. The combination is fitted with all the attachments of the regular syringe, making it a two-fold convenience. Instantly interchangeable: Reliable, strongly made and fully guaranteed. Anticipate cold weather by having the most necessary of all winter comforts on hand—a water bottle.
Special Wednesday and Thursday

Mother's Friend Before Baby Arrives

During several weeks of expectancy there is a splendid external embrocation in our "Mother's Friend" in which thousands of women have the most unbounded confidence. They have used it and know. They tell of its wonderful influence to ease the abdominal muscles and how they avoided those dreaded stretching pains that are so much talked about. This safe external application is gently used over the skin to render it amenable to the natural stretching which it undergoes. The myriad of nerve threads just beneath the skin is thus relieved of unnecessary pain-producing causes and great physical relief is the result as expressed by a host of happy mothers who write from experience.

It is a subject that all women should be familiar with as "Mother's Friend" has been in use many years, and is recommended by grandmothers who in their earlier days learned to rely upon this splendid aid to women.

You can obtain "Mother's Friend" at almost any drug store. Get a bottle to-day and then write for our little book so useful to expectant mothers.

Address Bradfield Regulator Co., 313 Lamar Bldg., Atlanta, Ga.

The Times Free Information Bureau

619 South Spring Street

ADVERTISING COPY AND SUBSCRIPTIONS RECEIVED.

THE TIMES FREE INFORMATION AND RESORT BUREAU is for the accommodation and benefit of persons seeking interesting routes of travel, desirable hotels and rest, recreation and recuperation at the seashore or in the mountains.

Particulars are furnished by competent attendants and by correspondents to the general public regarding rates and attractions of railroad and steamship lines, hotels and pleasure and health resorts. Photographs, descriptive circulars and transportation literature are kept on hand for inspection and distribution. Times readers can obtain here in a few minutes without the delay incident to writing for it, all the information necessary for a safe and enjoyable journey or vacation. This service is absolutely free. Literature also may be obtained at the New Times Building, Broadway at First street.

PERSONS CONTEMPLATING VISITING LOS ANGELES ARE PRIVILEGED TO HAVE THEIR MAIL ADDRESSED TO THE BUREAU.

Resorts

New Arlington Hotel

SANTA BARBARA, CALIFORNIA
3 KINDS OF GOLF
NINE HOLE LINKS ON HOPE RANCH.
TWELVE HOLE LINKS ON HOTEL GROUNDS.
INDOOR GOLF INSIDE OF HOTEL.

An absolutely fireproof hotel—all outside rooms, affording plenty of light and air—headquarters for tourists from all parts of the world. Private lavatories in connection with all rooms. Ideal climate the year round. H. F. Dunn, Lessee.

RADIUM SULPHUR SPRINGS—Holmes Ave. and Gower St., Los Angeles.
Take Baths in Liquid Sunshine
NATURAL MINERAL WATER. IT SPARKLES AND FOAMS LIKE CHAMPAGNE. Drink the most radio-active natural curative mineral water. It purifies blood, keeps you young, revitalizes, rejuvenates your whole body. HOT BATHS cure Rheumatism, Colds, Poor Circulation, Sciatica, Diabetes, Stomach, Liver, Kidneys, Bladder, Blood, Bright's, Nervous and Female Troubles. Makes skin velvety, stops hair falling out. Physician in charge. Send for Booklet. Water delivered. West Ninth Street car, Hobart avenue cars, Fifth and Broadway, direct to springs. Telephone 21461.

Hotel Virginia LONG BEACH
Spend a delightful week-end here. Unsurpassed service. American plan. Absolutely fireproof. Tennis, golf, surf bathing, etc. Dancing Saturday, 7 p.m.

Forest Home OPEN UNTIL OCTOBER 10th
Special attention to comfortable accommodation. Times, Peck-Judah.

SANTA CATALINA ISLAND
Wilmington Transportation Company's steamers make daily trips. NEW TIME CARD IN EFFECT AUGUST 31st, 1914. For all information, folders, etc., apply BANNING COMPANY, Agents, 104 Pacific Electric Bldg. Phones: Home 10464. Sunset Main 96.

Mountain Spring Ranch A quiet place, on point of San Dimas Canyon; summer or winter. Bungalows with every comfort. Good Ranch Table. Running stream. Fine auto road through lemon and orange groves. 31 miles Los Angeles. Santa Fe R.R. and Pacific Electric. Address Mountain Spring Ranch, Box 54, Lordsburg, Cal. Both 'phones 665.

GLEN IVY HOTEL AND HOT SPRINGS RESORT
One-half way between Corona and Elsinore on shortest inland auto route Los Angeles to San Diego. Elevation 2000 feet. Beautiful, cool, shady canyon. Trout streams. Warm outdoor plunge. Cottages and tents. Good home cooking. Chicken dinners our specialty. Call Times Information Bureau or Auto Club. Phone Sunset "Glen Ivy" via Corona.
FRANK S. JOHNSON.

—5000 feet IN ALPINE TAVERN, MT. LOWE. Hotel and cottages. Rooms $1. Meals a la carte, 25 cents up. No consumptives. Reservations at Pacific Electric Information Bureau, Sixth and Main Sts. Home 60291, Main 8390.

Superb Routes of Travel

GREAT NORTHERN RAILWAY
GO EAST via San Francisco, Mt. Shasta, Portland, Tacoma and Seattle and the
GLACIER NATIONAL PARK
Vacations $1.00 to $5.00 per day
Over 1000 miles of superb scenery.
It costs no more on one-way tickets.
Get information and literature from
J. W. PHALON, T. P. & P. Agent,
606 SOUTH SPRING STREET.
Telephones: Broadway 1316; Home F1354.

UNION PACIFIC DOUBLE TRACK
TICKET OFFICE 120 W. SIXTH ST.

LOW RATES From the East
Effective September 26th to October 8th. For further details call or write C. A. Jameson, G. A., C. & N. W. Ry., 605 So. Spring St., Los Angeles.

Steamships

THE SAN FRANCISCO AND PORTLAND S. S. COMPANY
BIG 3 BEAR BEAVER ROSE CITY
Steamship Bear
Sails
September 25th
For
SAN FRANCISCO, ASTORIA, PORTLAND
Connecting with all railroads to all points east.
Passenger License 547 571 589
$8.35 RATE TO San Francisco $7.35
Upper Deck Main Deck
SAILING DATES: SEPT. 25, 30; OCT. 5, 10, 15, 20, 25, 30.
C. G. KRUEGER, Dist. Pass. Agt., 317 South Spring St.
Phones: Home A3731, Main 1904.

AMERICA'S FASTEST AND MOST PALATIAL —STEAMSHIPS—
YALE and HARVARD
—Passenger License— Sail For
$8.35 SAN FRANCISCO $15.70
One Way In 18 Hours Every Sunday, Tuesday, Thursday & Friday. Round Trip
$2.35 SAN DIEGO $3.00
One Way In 8 Hours, Every Thursday and Saturday. Daylight Excursions Both Ways. Round Trip
Direct connections at San Francisco with "The Admiral Line" steamers Admiral Dewey, Admiral Schley and Admiral Farragut. For Seattle, Tacoma and all Puget Sound and Alaskan ports.
PACIFIC NAVIGATION CO.
611 SOUTH SPRING ST.
P2067 Broadway 2588

$7.35 SAN FRANCISCO $9.35
1st Class 1st Class
$22.35 SEATTLE $30.35
1st Class 1st Class
BERTH AND MEALS INCLUDED.
S. S. PRESIDENT SAILS THURSDAY 10:30 A. M.
(License 521)
$3 SAN DIEGO AND RETURN
DAYLIGHT TRIPS SUNDAY AND WEDNESDAY.
PACIFIC COAST STEAMSHIP COMPANY
Main 47 624 SO. SPRING ST. A3233

Resorts

25¢ EXCURSION FARE
TO
Long Beach, Seal Beach, San Pedro, Alamitos Bay and Anaheim Landing
THURSDAY SEPTEMBER 24th
TICKETS MUST BE PURCHASED FROM AGENTS AT 6TH AND MAIN STS., HAMBURGER'S STORE OR FROM SPECIAL AGENT AT 7TH AND CENTRAL, 8 A. M. TO 4 P. M. CONDUCTORS ON CARS DO NOT SELL THEM AT EXCURSION FARE.
PACIFIC ELECTRIC RAILWAY

City Restaurants

SUPERB MUSICAL PROGRAMS
EVERY EVENING BY INTERNATIONALLY FAMOUS ARTISTS AT THE
BIG, GAY, AND COOL —CAFE BRISTOL— WHERE GOOD FELLOWS DINE

INDIVIDUAL ICE CREAMS—in Kewpies, Fruits and Flowers—Christopher's

Steamships

SYDNEY 19 DAYS FROM SAN FRANCISCO
AUSTRALIA SAMOA AND SOUTH SEAS AMERICAN STEAMERS
Splendid steamers, Lloyds 100A1 (10,000 tons displ.) of Sydney Short Line, sailing every two weeks for Honolulu; every 28 days for Sydney.
$110 HONOLULU, SYDNEY $300
(ROUND TRIP FIRST CLASS)
Round trip, second class, Sydney, $200.
Various tours, including Java, China, Japan and Round the World. Send for folder.
OCEANIC S. S. CO., 673 Market St., San Francisco, or A. M. Culver, 334 S. Spring St.

Special Sailings
S. S. Yucatan
For SAN FRANCISCO and PORTLAND, THURSDAY, 10 A.M.
S. S. SANTA CLARA.
For SANTA BARBARA, SAN LUIS and SAN FRANCISCO, THURSDAY, 10 P.M.
Passenger licenses 101-126.
Make reservations early.
North Pacific Steamship Co.
604 South Spring Street
Phones: Home 15761—Main 8515.

American-Hawaiian S. S. Co.
"The Panama Canal Line"
Regular Freight Service
WESTBOUND, New York, 19 days to Los Angeles.
S. S. "KENTUCKIAN," September 25th
S. S. "ALASKAN," September 30th.
EASTBOUND, from Pier A.
S. S. "PENSYLVANIAN," October 1st.
S. S. "WASHINGTONIAN," October 6th.
561 CALIFORNIA BLDG., Los Angeles
Phones: Home 60679—Main 8461.

Los Angeles Hotels

Hotel Darby
WEST ADAMS—AT GRAND
LOS ANGELES.
Highest class family hotel in the West. Table d'hote Dinners included in price of rooms. Breakfast and lunch a la carte. Rates very reasonable.

VERDICT AGAINST AVIATOR.

Five Thousand Dollars Is Awarded Miss Cecelie Harris in Suit for Breach of Promise.

[BY A. P. NIGHT WIRE.]

TOLEDO (O.) Sept. 22.—Motion for a new trial in the breach of promise suit brought by Miss Cecelie E. Harris against Harry N. Atwood, aviator, is expected to be made by attorneys for the defendant following the $5000 verdict given the plaintiff by a jury in Judge Emory's court this afternoon.

Miss Harris brought suit for $50,000, alleging that Atwood had promised to marry her and had later refused.

VIRGINIA VOTES FOR PROHIBITION.

INDICATIONS ARE THAT STATE IS DRY BY TWENTY THOUSAND.

[BY A. P. NIGHT WIRE.]

RICHMOND (Va.) Sept. 22.—Early returns from Virginia's election today on Statewide prohibition indicate that the prohibitionists have carried the State by a majority of more than 20,000. Richmond gave 4287 for prohibition and 4011 against. Scattering returns from all the counties show heavy dry majorities.

Legality.

RADIO COMPANY DECIDES TO SUE.

Marconi People Will Test United States' Power.

Declare Government Has No Right to Close Plant.

Mysterious Wireless Outfit Reported on the Coast.

[BY A. P. NIGHT WIRE.]

NEW YORK, Sept. 22.—The Marconi Wireless Telegraph Company of America announced here today that it was preparing papers for a suit in the Federal Courts to determine whether the United States government has the right and power to close its plants for not observing the naval neutrality regulations.

Edward J. Nally, vice-president and general-manager, made the announcement in a statement setting forth the present position of the company in regard to its controversy with the Navy Department.

STAND OF DANIELS.

Secretary Daniels made it clear tonight that he does not propose to allow litigation in the courts to interfere with the enforcement by the United States government of neutrality at all wireless stations.

Robert Ford, local representative of the Marconi company, called on Mr. Daniels and was shown a copy of the opinion by Atty.-Gen. Gregory, setting forth that the President had absolute right to censor messages or close stations whenever he deemed it necessary for the preservation of the country's neutrality.

OBEY OR CLOSE, DANIELS'S EDICT.

[BY A. P. DAY WIRE.]

WASHINGTON, Sept. 22.—Secretary Daniels said today he would give the Marconi Company until tomorrow to give assurance that it would observe the naval neutrality regulations in the operation of the Siasconset (Mass.) wireless station. Mr. Daniels Saturday served notice that, unless he received a prompt assurance that the company would observe the department's rules, he would order the Siasconset station closed to all communication.

SEEK PACIFIC COAST PLANT.

On complaint of the British embassy, the Department of Agriculture has begun a search for a mysterious wireless plant supposed to be operating in the mountains on the Pacific Coast. Information furnished to the department is vague, but apparently the plant is busily engaged in sending messages uncensored by the Federal government. Forest rangers who patrol the mountains are understood to have received orders to look for the wireless outfit.

HOW REPORT ORIGINATED.

[BY A. P. DAY WIRE.]

SEATTLE, Sept. 22.—The report that a wireless plant was in operation somewhere in the Puget Sound country and was communicating with the German cruiser Leipzig, originated in British Columbia a month ago when a rumor was also current that the cruiser planned a descent upon Prince Rupert, B. C. It was reported further that steamers leaving Seattle with coal were planning a delivery to the Leipzig at sea. Investigation by naval officers of the United States proved that the coal was for a legitimate destination and that there was no wireless plant conveying unlawful messages.

Afterward it was learned by the British authorities that the Leipzig, after coming north as far as Cape Mendocino, had altered her course and had never entered the North Pacific.

SEARCH IN OREGON.

[BY A. P. DAY WIRE.]

PORTLAND, Sept. 22.—At the request of Thomas Erskine, British Consul in Portland, a search was started in Oregon by the Department of Agriculture, to locate an alleged German wireless station hidden in the mountains, according to E. A. Johnson, Assistant United States District Attorney here. The British Consul recently received an anonymous letter saying that wireless antennae were rigged on pine poles at an unlocated spot near the coast and that the station was in communication with German warships.

CANS VOICES OVER WIRES.

Edison's Telescribe Records Both Sides of 'Phone Conversation.

[BY DIRECT WIRE—EXCLUSIVE DISPATCH]

NEW YORK BUREAU OF THE TIMES, Sept. 22.—Edison's latest invention, the telescribe, which records both sides of a telephone conversation, was exhibited this afternoon. The principle of the machine is simple. The desk telephone is equipped with two transmitters and two receivers. The talker uses one set and the other set is hitched to a phonograph record which takes down every sound on the wire. The phonograph is started recording and stopped at will by pressing buttons.

Americans.

MANY THOUSANDS LEFT STRANDED.

LARGE PROPORTION IN GERMAN HEALTH RESORTS.

Minister Van Dyke at The Hague Believes That the Number of Refugees Is Still Very Large, Many of Them Students in Financial Trouble.

[BY ATLANTIC CABLE AND A. P.]

THE HAGUE (via London) Sept. 22.—While there is a decided decrease in the number of Americans here in need of aid, Dr. Van Dyke, the American Minister, said today that the cases now before him were most difficult. In many instances persons applying for assistance are finding it hard to prove American citizenship, but only a few imposters have been discovered among the crowds that have sought assistance. Many of the applicants are unable to speak English, but investigation usually establishes that their claims are valid.

In view of the fact that Capt. Sunderland and other American army and navy officers have been recalled from relief work, it is believed here that congestion in the work may result and an effort is being made to divide the task of caring for Americans between Consul-General Leslie at Rotterdam and some civilians.

It is believed several thousands of Americans in Central Europe have been unable thus far to leave, owing to illness or to lack of funds. Recently many persons who had been unable to leave earlier passed through here. The majority of them had been at health resorts in Germany and Austria. Even Dr. Van Dyke is unable to give the number of Americans remaining in Central Europe. Estimates of the number of those still in Germany range from 8000 to 15,000. Several thousand of these are American students, many of whom have been unable to get away thus far, while others of them, having credit, refuse to interrupt their studies.

"I wish to acknowledge the courtesies shown Americans by the Dutch government," said Dr. Van Dyke today. "It has done everything possible to be of assistance to them and has shown an interest in the welfare of our people. On August 3 the Dutch government consented to have the state bank cash all drafts held by Americans, provided I indorsed them in the name of the American government, which authorization I secured. There has been no trouble here since then in getting cash, though we were obliged to limit persons to their actual needs."

From other sources it has been learned that Dr. Van Dyke has made representations on behalf of Dutch vessels detained by the French and English and succeeded in securing the release of silver bars and foodstuffs consigned to Dutch merchants.

REFUGEES CROWD DUTCH STEAMER.

[BY ATLANTIC CABLE AND A. P.]

ROTTERDAM (via London) Sept. 22, 9:40 p.m.—The steamer Noordam took on board about 1100 American passengers tonight and will sail for New York early tomorrow morning.

ALLIES' BULL KILLS GERMANS.

[BY ATLANTIC CABLE AND A. P.]

PARIS, Sept. 22.—The Petit Parisienne prints a story of a bull, which it says killed eighteen Germans. It appears that when the peasants in the neighborhood of Sezanne were warned of the approach of the Germans they opened the gates of the cattle pens and endeavored to drive the cattle to a place of safety. One enormous bull, it is said, becoming enraged by the sound of the cannon fire, broke away and charged the Germans, who looked on in stupefaction, believing it some trick of the French. At the first dash the bull gored six, throwing them high in the air. Others shot and wounded the animal which, however, gored twelve more before succumbing.

Invaders.

JAPS ACCUSED BY MISSIONARY.

American Says Chinese Are Often Ill-Treated.

Declares Supplies Are Lost and Women Terrorized.

Western Section of Area in Way to Tsing-tau.

[BY PACIFIC CABLE]

PEKING, Sept. 22.—The correspondent here of the Associated Press has received a letter from Charles A. Leonard of the American Southern Baptist mission at Lai Chow, Shantung province, in which Chinese reports of ill treatment of the inhabitants by Japanese troops in the country are repeated.

Mr. Leonard relates the passage of the western section of the Japanese army, which he says was about 60,000 strong, composed of cavalry, infantry and artillery, and which went through Lai Chow.

The advance guard of the troops did not molest the Chinese populace and compensated them for what they took. But when the larger detachments arrived terrorizing were falling. For this reason the Japanese did not pitch their tents but entered the best Chinese houses and compelled local merchants and other Chinese to work for them. In many cases they dried their wet clothes by making fires of the furniture in the middle of the rooms. The men fed their horses on the ripening crops and the soldiers killed chickens and cattle for their own use, frequently with inadequate or no compensation.

Mr. Leonard declares that the Chinese women, terrorized, deserted their homes. Five, he said, committed suicide, either to escape attack by Japanese or after they had been attacked. The various Japanese proclamations posted in the war zone declaring friendship to the Chinese people and republic, explain the necessity of terminating Germany's military and naval activities in the Orient and exhort the people to continue their vocations unalarmed.

"But any one daring to interfere with our troops will immediately be arrested and punished with severity," these proclamations continued.

"All boats, carts, cattle, horses, fuel, grain and meat required will be immediately be supplied to our troops, for which will compensate for these supplies at equitable valuations."

Mr. Leonard said that many of the notes are being issued as in the Russo-Japanese War and that the repudiation of these notes began at Hankow, September 4.

"If the people were compensated it would not be so bad," Mr. Leonard wrote, "but although I made many inquiries, I was unable to learn of any compensation for chickens, grain and fuel obtained in Chinese homes; nor for coal and furniture burned or for the occupation of houses."

Mr. Leonard said that all the stories came from the surrounding countryside.

REWARD AIRMEN WITH IRON CROSS.

[BY ATLANTIC CABLE AND A. P.]

BERLIN, Sept. 22, 9:16 p.m.—Every member of the crew of a German dirigible balloon which destroyed the Russian fortress of Ivangorod, Russian Poland, on August 21, and Crown Prince Wilhelm II has been decorated with the Iron Cross for a brilliant reconnaissance.

The announcement given by the German headquarters under date of September 21 relates that in the fighting around Rheims the Germans have occupied the heights of Craonne, which is described as on fire, and occupied the village of Betheny. The Germans have attacked the French forts to the south of Verdun and have crossed victoriously the Meuse frontier of Lorraine, which was defended by eight French army corps. A French sortie from a point on the east of Verdun was repulsed.

RHEIMS IN LINE OF FRENCH BATTLE.

[BY A. P. DAY WIRE.]

WASHINGTON, Sept. 22.—The German Embassy today received the following wireless from Berlin:

"Headquarters reports that on Sept. 21 that the attack against the French and English army makes progress. Rheims lies in the French battle line and we regret being forced to shell their fire. The city suffers, but orders have been given to spare the cathedral.

"In middle Alsace the French attacks have been repulsed. The subscription to the German war loan up to the present time reaches 4,000,000 marks."

RUSSIAN GENERAL IS BEING TRIED.

[BY ATLANTIC CABLE AND A. P.]

THE HAGUE (via London) Sept. 22.—A special dispatch to the Amsterdam post from Berlin says that a report has been forthcoming of the recusations against the Russian general Martos, who is charged with the murder of non-combatants in East Prussian towns and villages occupied by Russian troops. His trial by court-martial is proceeding.

Berlin.

KAISER PRESENTS ROSES TO WOUNDED SOLDIERS

[BY ATLANTIC CABLE AND DIRECT WIRE—EXCLUSIVE DISPATCH]

COPENHAGEN, Sept. 22.—Berlin papers just received give the story of the Kaiser's visit to a military hospital. He walked through rows of wounded soldiers, spoke to the men and grasped the outstretched hands of those unable to salute or to rise from their beds. Afterward he sent a rose to every wounded soldier who did not have the honor of a personal chat with him. Incidentally, he distributed iron crosses right and left.

A clergyman who had the care of the wounded addressed the Kaiser with a heavy heart:

"We have all to make sacrifices these times."

The Emperor reminded the clergyman he had six sons fighting.

"Yes, Your Majesty, that is a pride and happiness," responded the chaplain.

"I did all in my power to preserve peace," the Kaiser said, "but our enemies would not have peace, so we will have to crush them to the ground."

Before or after the Fashion Show opening tonight see the

Nothing But Class — FASHION FOLLIES OF 1914 — Sure Some Speed

In Conjunction With the FALL FASHION SHOW | See the Newest Costumes on the FASHION PLATE GIRLS

Tonight, Thursday, Friday, Saturday Evenings at the Celebrated

Cafe Bristol

Entire Basement of the H. W. Hellman Building
WM. SCHNEIDER, Proprietor

Special Return Engagement of ANN MONTGOMERY Surpassing Soprano of the Southland
First Time in This City FLORENCE THORNE Ripping Ragtime Renditions De Luxe
Everybodys Favorite FEROL PENNY Latest Novelties Distinctively Sung
California's Coloratura KATHRYN LEONORE A Songbird Supreme in Her Class
"The Cafe Caruso" W. S. BASSET Remarkable Baritone
Last but Not Least RUBY MILLER Los Angeles' Greatest Favorite

Together With MARCEL MEIER'S Famous Parisian Orchestra

Relief.

CHURCH APPEAL BY RED CROSS.

Asks Prayers for Peace and Money Contribution Also.

Women Inaugurate Move to Bring War to an End.

Socialists Predict Saber Rule if Germans Win.

[BY A. P. NIGHT WIRE.]

WASHINGTON, Sept. 22.—This appeal to the churches of the United States was issued tonight by the Executive Committee of the American Red Cross:

"Our President has by proclamation designated Sunday, October 4, as a day of prayer for peace. It has been suggested in many quarters that on this Sunday a collection be taken up in every church to relieve suffering in the war-ravaged countries of Europe. The Red Cross, which is charged with the special duty of aiding the sick and wounded in time of war, respectfully urges that opportunity be given in each church to every person who so desires to make a contribution to be given to the American Red Cross, which is impartially aiding in every country in a spirit of common humanity and which recognizes no distinction of race or nationality. However, every contributor who desires to designate any particular fund or country to which his or her contribution shall be applied may do so and such request will be respected."

WOMEN DISCUSS PEACE CONGRESS.

[BY A. P. NIGHT WIRE.]

NEW YORK, Sept. 22.—Organization of a Women's Peace Congress to terminate the European war was discussed here today at a meeting of the Women's Peace Parade Committee.

"It is time to say that legalized murder is never right, whether it be done by the executioner or by the decisions of a President or an Emperor," said Mrs. Henry Villard, president of the Peace Parade Committee, in an address. "Too long have women been controlled by the teachings of men who demand of them that they permit their fathers, husbands and sons to perish on the field of battle."

Resolutions were adopted urging the women of America to oppose all plans based upon the military idea; to refrain from the purchase of any weapons, and to work against the importation from foreign countries and to see that nothing be placed in the hands of children to keep before them the idea of war.

SOCIALISTS FEAR RULE OF SABER.

[BY ATLANTIC CABLE AND A. P.]

BORDEAUX, Sept. 22.—The attitude of the French Socialists towards the war is defined in the newspaper, La France, by a Socialist who is described as "one of the highest authorities in Paris."

"Internationalism," he writes, "never meant the suppression of nationality, but an understanding between the nations which naturally presupposes their existence. Socialists realize that victory for Germany would be followed by a rule of saber and spurred heel in Europe, while a triumph for France would mean a German republic, a republic in Bohemia, a republic in Austria, and a republic in Hungary and an end to European militarism. It would mean peace assured and all roads to progress opened.

"The war for us is something more than a struggle for our sacred national independence; it is the barricade on which we fight for the progress of humanity. That is why we have abandoned everything for national defense."

KODAK COMPANY SUIT.

Government Introduces Testimony at Buffalo Designed to Show Cost of Manufacturing Eastman Products.

[BY A. P. NIGHT WIRE.]

BUFFALO, Sept. 22.—The government's suit for the dissolution of the Eastman Kodak Company, because of alleged violations of the Sherman anti-trust law, was adjourned today, until October 12.

The prosecution scored what is considered an important point, when, at the close of its case, Judge John R. Hazel admitted as evidence testimony designed to show the cost of manufacturing Eastman products.

LOS ANGELES HUNT

Twentieth year begins September 29, 1914. If looking for a boys' school you are invited to home-like school plant in all California. Everything provided.

Beautiful grounds—trees—shrubbery—flowers. No "Detailed U. S. Army Officer." We provide physical development and school discipline. Captain Geo. O. Lockwood, formerly of the U. S. Army in Southern California, is still Commandant of Cadets.

All elementary and High School subjects.

If you are not entirely satisfied with the school for your boy, we will be glad to refund your money.

The charges are moderate for a high-class school. Lockwood House (for small boys,) $500.00 for the year. Carmelita Hall (boys twelve to fourteen,) $550.00 and $600.00. Fremont Hall (for older boys,) $550.00 and $600.00.

For further information address the Principal,

WALTER P.

YALE SCHOOL
[illegible] NORTH UNION AVE., Los Angeles.
Boarding and Day School for Young Men and Boys. Grammar and High School Courses. The Only Non-Military School in Southern California. Exceptional Home Life. Paying special attention to the boys' moral, mental and physical development. Fine gymnasium and athletic instructor. Business branches taught. Manual Training. Illustrated Catalogue. Phone Wilshire 2454.

THE GRING SCHOOL
A boys' boarding High School in Montecito, near Santa Barbara, situated in beautiful, secluded, hilly country near the ocean. A school with an atmosphere of work; ample playground. R. B. Gring (Harvard,) Headmaster, Montecito.

Relief.

CHURCH APPEAL BY RED CROSS.

ls Prayers for Peace and Money Contribution Also.

men Inaugurate Move to Bring War to an End.

alists Predict Saber Rule if Germans Win.

[BY A. P. NIGHT WIRE.]

WASHINGTON, Sept. 22.—This appeal in the churches of the United was issued tonight by the Executive Committee of the American Cross:

"The President has by proclamation designated Sunday, October 4, as a day of prayer for peace. It has been suggested in many quarters that on that Sunday a collection be taken up in every church to relieve suffering in the war-ravaged countries of Europe. The Red Cross, which is charged with the special duty of aiding the sick and wounded in time of war, respectfully urges that opportunity be given in each church to every one who so desires to make a contribution to be given to the American Red Cross, which is impartially aiding in every country in a spirit of common humanity and which recognizes no distinction of race or nationality. However, every contributor who desires to designate any particular fund or country to which his or her contribution shall be applied may do so and such request will be respected."

WOMEN DISCUSS PEACE CONGRESS.

[BY A. P. NIGHT WIRE.]

NEW YORK, Sept. 22.—Organization of a Women's Peace Congress to terminate the European war was launched here today at a meeting of Women's Peace Parade Committee.

"It is time to say that legalized murder is never right, whether it be done by the executioner or by the bullets of a President or an Emperor," said Mrs. Henry Villard, president of the Peace Parade Committee, in an address. "Too long have we been controlled by the teachings of men who demand of them that they permit their fathers, husbands and sons to perish on the field of battle."

Resolutions were adopted urging the women of America to oppose all plans based upon the military basis, a refrain from the purchase of munitions, and to work against the importation from foreign countries, and to see that nothing be placed in the hands of children to keep before them the idea of war.

ALISTS FEAR RULE OF SABER.

[BY ATLANTIC CABLE AND A. P.]

BORDEAUX, Sept. 22.—The attitude of the French Socialists towards war is defined in the newspaper, La Guerre, by a Socialist who is described as "one of the highest authorities in Paris."

"Internationalism," he writes, "never meant the suppression of nationality, but an understanding between the nations which naturally supposes their existence. Socialism realizes that victory for Germany would be followed by a rule of saber and spurred heel in Europe, while a victory for France would mean a democratic republic, a republic in Bohemia, a republic in Austria, and a republic in Hungary and an end to Prussian militarism. It would mean liberty secured and all roads to progress opened.

"The war for us is something more than a struggle for our sacred national independence; it is the barricade on which we fight for the progress of humanity. That is why we have sacrificed everything for national defense."

BAKER COMPANY SUIT.

Government Introduces Testimony to Buffalo Designed to Show Cost of Manufacturing Eastman Products.

[BY A. P. NIGHT WIRE.]

BUFFALO, Sept. 22.—The government's suit for the dissolution of the Eastman Kodak Company, because of alleged violations of the Sherman anti-trust law, was adjourned today, to October 12.

The prosecution scored what is considered an important point, when, at the close of its case, Judge John R. Hazel admitted as evidence testimony intended to show the cost of manufacturing Eastman products.

Picture of Aisne Fight.

(Continued from First Page.)

der high angle fire from pieces placed well back behind the woods on top of the plateau.

"A feature of this action, as of the previous fighting, is the use by the enemy of their numerous heavy howitzers, with which they are able to direct long-range fire all over the valley and right across it. Upon these they evidently place great reliance.

"When our men are holding the forward edges of the high ground on the north side they are now strongly intrenched. They are well fed, and, in spite of the wet weather of the past week, are cheerful and confident.

"The bombardment by both sides has been very heavy, and on Sunday, Monday and Tuesday was practically continuous. Nevertheless, in spite of the general din caused by the reports of the immense number of heavy guns in action along our front on Wednesday, the arrival of the French force acting against the German right flank was at once announced on the east of our front some miles away by the continuous roar of the quick-firing artillery with which the attack was opened.

"So far as the British are concerned, the greater part of this week has been passed in bombardment, in gaining ground by degrees and in beating back severe counter-attacks with heavy slaughter. Our casualties have been severe, but it is probable that those of the enemy are heavier.

"The rain has caused a great drop in the temperature and there is more than a distant feeling of autumn in the air, especially in the early morning.

"On our right and left the French have been fighting fiercely and have also been gradually gaining ground. One village already during this battle has been captured and recaptured twice by each side and at the time of writing remains in the hands of the Germans.

"The fighting has been at close quarters and of the most desperate nature, and the streets of the village are filled with dead of both sides.

"As an example of the spirit which is inspiring our allies, the following translation of an Ordre du Jour, published on September 9, after the battle of Montmirail, by the commander of the French fifth army, is given:

"'Soldiers: Upon the memorable fields of Montmirail, of Vauchamps, of Champaubert, which a century ago witnessed the victories of our ancestors over Blucher's Prussians, your vigorous offensive has triumphed over the resistance of the Germans. Held on his flanks, his center broken, the enemy now is retreating towards the east and north by forced marches. The most renowned army corps of old Prussia, the contingents of Westphalia, of Hanover, of Brandenburg, have retired in haste before you.

"'This first success is no more than the prelude. The enemy is shaken, but not yet decisively beaten. You have still to undergo severe hardships, to make long marches, to fight hard battles. May the image of our country, soiled by barbarians, always remain before your eyes! Never was it more necessary to sacrifice all for her.

"'Saluting the heroes who have fallen in the fighting of the last few days, my thoughts turn toward you, the victors in the next battle. Forward, soldiers, for France!

"'Montmirail, 9th September, 1914.

"'General commanding the Fifth Army.

"'FRANCHET D'ESPEREY.'

"The Germans are a formidable enemy, well trained, long prepared and brave. Their soldiers are carrying on the contest with skill and valor."

UNREFRESHING SLEEP

The woman who is tired out, who aches all over when she rises in the morning, who feels depressed most of the time, needs just the help that Dr. Williams' Pink Pills can give her—new blood and stronger nerves.

The number of disorders that are caused by thin blood is amazing and most women are careless about the condition of their blood. Quickly the nerves are affected and the patient becomes irritable, worries over trifles, does not sleep as well as formerly and is not refreshed by rest. There may or may not be stomach trouble and headache. This is a condition that calls for Dr. Williams' Pink Pills, the non-alcoholic tonic.

Give Dr. Williams' Pink Pills a trial and the first sign of new life will be noticed in your appetite. You will be hungry by meal time. As the blood becomes enriched it feeds and soothes the irritated nerves, sleep becomes sounder and more refreshing, your worries become less, your work lighter. These are some of the things that these tonic pills do. Try them for any trouble caused by thin blood.

The Dr. Williams Medicine Co., Schenectady, N. Y., will mail free to any woman the booklet, "Plain Talks to Women." Your own druggist sells Dr. Williams' Pink Pills.

ENGLAND EXPLAINS.

Declares Sir Edward Grey Never Said Germany Must Be Humbled Before Peace Comes.

[BY A. P. NIGHT WIRE.]

WASHINGTON, Sept. 22.—The British Embassy issued this statement.

"Certain persons have been circulating in the press reports of speeches supposed to have been delivered by British statesmen, such, for instance, as that attributed to Mr. Burns, which is a pure fabrication.

"Recently a statement has been made as to a speech of Sir Edward Grey, in which he is quoted as saying that 'there shall be no peace until Germany is humbled to the earth, her territory divided between Russia and France, and her commerce definitely delivered to England.'

"Sir Edward Grey never delivered such a speech and the statement is obviously circulated with a view to mislead public opinion."

BOY CONFESSES MURDER.

Eighteen-Year-Old Youth Held in Alameda County Jail Breaks Down at Last.

[BY A. P. NIGHT WIRE.]

OAKLAND, Sept. 22. — Emmett Coll, an 18-year-old youth, who, following his arrest a month ago in Reno, Nev., has been held in the Alameda County Jail, confessed tonight to the murder of an unidentified boy at Livermore late last July.

Coll is supposed to have been one of a party of five men who, after a spree, became involved in a free-for-all fight which terminated in the murder of the youth.

Your Eyes Earn Your Living.

Selling eyeglasses at a very small profit makes every customer of ours happy. A customer saves from $3 to $5 on a pair of the very best quality glasses you can obtain. The best toric lenses for $4 a pair. The best flat lenses at $2 a pair. This is not a special sale—these prices will be maintained. Visit our establishment and see for yourself. Eyes tested by experts. Consult us before you buy elsewhere. We save you money.

Cahn Standard Optical Co.,
512 South Broadway, 4th floor.
—[Advertisement.

THE PACIFIC LIMITED TO CHICAGO and THE EAST

NO EXTRA FARE
NO CHANGE OF CARS

Equipment has every requisite of pleasure and travel comfort—consists of library, observation car, standard and tourist sleeping cars and dining car.

Leaves Los Angeles, daily at 9:00 a. m., arrives Chicago, third morning at 9:15 a. m., via the

Salt Lake Route—Union Pacific
Chicago, Milwaukee & St. Paul Line

Tickets, descriptive literature and full information at
120 West Sixth Street, LOS ANGELES
D. T. BERRY, C. A.

A Sale of Linens
Featuring Extraordinary Values

Hale's Good Goods
341-343-345 SO. BROADWAY

85c German Damask 69c Yd.

Imported German damask, pure linen, unbleached and extra heavy. A grade that will withstand the hardest wear. 85c usually. Priced for this sale—69c a yard.

$5.00 Dinner Sets for $3.98

Tablecloth with hemstitched border, and one dozen napkins to match. Silver bleached and very heavy. Regular $5.00 linen sets, specially priced—$3.98 for the set.

Napkins — 15-inch size. Of all linen damask, in an assortment of patterns, $1.85 usually, the dozen.. **$1.25**

Napkins — 20-inch size, heavy and all linen. Spot patterns and a variety of others. $2.00 regularly, the dozen.... **$2.39**

Napkins — Very fine quality satin damask napkins, 22 in. square. Beautiful patterns. $2.50 grade. The doz... **$2.89**

Marseilles Spreads Reduced

Heavy satin Marseilles bed spreads with hemmed edges. 84x92-inch size. $2.75 quality. Sale price.. **$1.98**

Satin Marseilles spreads, hemmed or fringed with cut corners. Extra large size. $4.50 values for..... **$2.98**

Boys' 25c Drawers 10c

Boys' balbriggan drawers in both knee and ankle lengths. Garments that sell regularly for 25c. Specially priced for today's sale **10c**

Undeniably the Best Waists in Town at $1.00

Many new styles shown for the first time. Pretty and dainty creations of crepe, voile, marquisette and silks. Semi-tailored and fancy effects in great variety—many of them have high necks and long sleeves. All sizes from 34 to 44 bust measure. The best waists that can be sold at **$1.00**

More Bungalow Aprons 45c

It is almost impossible for us to get these aprons fast enough to supply the demand for them. A shipment of fifty dozen has just been opened and they will go on sale this morning. Made of good quality percales, checked and striped patterns; also plain colors. The style is shown in the accompanying illustration. The sale price—45c.

Children's Rompers 50c Ones for 29c

Children's rompers, made of blue chambray, well made and neatly finished. 50c regularly. Specially priced at just—29c.

25c Box Laundry Starch Free

Today a 25c box of laundry starch will be given free with each $1.00 purchase of tea and coffee. 40 American trading checks included.
(Main Floor)

$20 Velvet Rugs for $15.95

9x12-ft. velvet rugs in choicest patterns and colors. New rugs of the grade you will find usually marked $20.00. Priced as a special for today's sale—just $15.95 each.

$2.50 Net Curtains $1.69

Curtains made of imported bobbinet, in white, cream or Arabian color; trimmed with Cluny lace and braid. Worth fully $2.50. Sale price—$1.69 pair.

35c Voile for 19c

Ivory and Egyptian colored curtain voile, 40 inches wide. 35c grade for 19c a yard.

$2.50 Wool Finished Blankets $1.98

Wool finished blankets that are soft and warm, khaki colored. Full size for double beds. $2.50 values for $1.98.

$2.50 Wool Coatings for $1.50 Yd.

54-inch all-wool coatings for winter coats. Plain and novelty weaves, checks, stripes, etc. Fabrics that sell regularly at $2.00 and $2.50. Special—just $1.50 a yard.

$1.00 Taffeta 75c — 36-inch black chiffon taffeta. Pure silk, soft and lustrous. A quality worth $1.00. Sale price—75c a yard.

$1.50 Moire $1.00 — Black silk moire, 36 inches wide. A heavy quality much used for coats, suits, etc., $1.50 value—$1.00 yard.

Schools and Colleges.

LOS ANGELES MILITARY ACADEMY
HUNTINGTON DRIVE

Twentieth year begins September 29, 1914. Resident and Day Students.

If looking for a boys' school you are invited to visit Los Angeles Military Academy. You will see the coziest and most home-like school plant in all California. Everything on California modern plan. Rustic—Artistic—Airy—Open. Every want provided.

Beautiful grounds—trees—shrubbery—flowers in profusion. All in the country, yet in the city.

No "Detailed U. S. Army Officer." We prefer to be governed by ourselves. Military, not to make soldiers, but for physical development and school discipline.

Captain Geo. O. Lockwood, formerly of the Seventh Regiment, the best drill master and military school disciplinarian in Southern California, is still Commandant of Cadets. Masters, university graduates and experienced teachers.

All Elementary and High School subjects. Commercial and Manual Training Courses.

If you are not entirely satisfied with the present location of your son we ask you to investigate this school in person.

The charges are moderate for a high-class school and range as follows:
Lockwood House (for small boys,) $500.00 for school year.
Carmelita Hall (boys twelve to fourteen,) $550.00.
Fremont Hall (for older boys,) $550.00 and up.

For further information address the Principal.

WALTER J. BAILEY, A. M.
Phones 31411 and East 450.

YALE SCHOOL

1260 SOUTH UNION AVE., Los Angeles. Boarding and Day School for Young Men and Boys. Grammar and High School Work. The Only Non-Military School in California. Emphasizes Home Life. Gives special attention to the boys' moral, mental and physical development. Fine gymnasium and athletic instructor. Business branches taught. Manual Training. Illustrated Catalogue. Phone Wilshire 2434.

THE GRING SCHOOL

A boarding High School in Montecito, Santa Barbara, situated in beautiful, quiet, hilly country near the ocean. A home with an atmosphere of work; ample grounds. E. E. Gring (Harvard,) Headmaster, Montecito.

SAN DIEGO ARMY AND NAVY ACADEMY
Fall term will begin Sept. 15. Illustrated Catalog on request. U. S. Army officer as Commandant of Cadets. College affiliations. Campus of 20 acres. Teachers representing leading American and European institutions. Character training. $500 to $550 per year. Phone George H. Gardner, Westminster Apts., Los Angeles, or write Capt. Thos. A. Davis, Supt., Pacific Beach, Cal.

EGAN SCHOOL
MUSIC & DRAMA
1324 So. Figueroa St.
Fall term opens Sept. 14th.
Send for Catalog.
Phones: 60371—Main 3351

HOLLMAN Business Colleges
Specialists in Graham Shorthand and Commercial Branches. 1017 S. Figueroa. 54021. Broadway 2889.

MISS ALLEN'S SCHOOL FOR NERVOUS AND BACKWARD CHILDREN,
1050 Arapahoe St.
19th year. Most approved methods. For particulars address MISS E. MAUD ALLEN.

Miss Abell's School
723 South Alvarado Street, Ninth Year.
Individual Instruction. All Grades.
Open Air Study. Phone 54494.

$25 PER MONTH PER MONTH $25
RARE OPPORTUNITY
Venice Military Academy

BOARDING SCHOOL for Grammar and Primary boys—ideal location, excellent table, strong faculty; outdoor classes and dormitories. Must be seen to be appreciated. These terms apply only to the first thirty pupils enrolled. Commandant, Robert A. Howard, U.S.A. (retired.) Trolley Way and Club House ave., Venice, Cal. Long Distance 4182. City telephone 52647.

Schools and Colleges.

SHORTHAND IN ONE HOUR

Mrs. Lena A. White, author of the marvelously simple Human Voice Shorthand System, and the world's most successful shorthand teacher, is now located in the Human Voice Shorthand School, Suite 329 Marsh-Strong Building, Ninth and Main Streets, Los Angeles.

Mrs. Lena A. White's three specialties, shorthand, typewriting and expert training in English, have so greatly surpassed all like branches of study that she has been obliged to secure sworn statements from her Los Angeles students to properly convince the Los Angeles public of the true merit of her unprecedented methods.

AFFIDAVIT

"We, the undersigned, all being residents of Los Angeles County, California, and students of the Human Voice Shorthand School, Los Angeles, California, do hereby make affidavit that it is possible for anyone who possesses average intelligence, and who has a public school education, to become an expert stenographer in forty days with Mrs. Lena A. White's Human Voice Shorthand System; and we know it is possible for anyone with average intelligence to memorize Mrs. Lena A. White's Human Voice Shorthand System in one hour."

SIGNED

Miss Frances Musgrove	Mr. George H. Day
Miss Eunice B. Dorland	Mr. Robert C. La Barge
Miss Ida Pollard	Mr. C. C. Adams
Miss Lucile F. Willy	Mr. Edmund L. Smith
Mrs. B. V. Ressing	Mr. W. H. Bartlett
Miss Louise M. Fitzgerald	Mr. L. J. Ramirez
Miss Cora Krueger	Mr. Merrill Sturtevant
Miss Solidad Mallefert	Mr. A. Fredericks

From the Chicago Tribune, September 3, 1905

"The fact that George L. Gray, an 18-year-old boy, and one of Mrs. Lena A. White's graduates beat the world's record in a shorthand test, proves conclusively that Mrs. Lena A. White's Human Voice Shorthand System surpasses all other systems of shorthand. Mr. Gray's graduating speed record, after studying 35 days at White's College of Shorthand, was 275 words per minute. He could then read his shorthand notes as fluently as longhand. Another of Mrs. Lena A. White's graduates took the medal from the world's most rapid typewriter operators at the Business Appliance Show, held in the Chicago Coliseum last March."

HUMAN VOICE SHORTHAND SCHOOL
MARSH-STRONG BUILDING
Ninth and Main Streets
Home Phone F5598. LOS ANGELES, CAL.

HUNTINGTON HALL

Boarding and Day School for Girls, Oneonta Park, South Pasadena.

Suburban school with city advantages. Accredited to eastern colleges and California universities. Special course for students not going to college. Special attention given to modern languages. Art, expression, aesthetic dancing. Thorough musical instruction. Course and method edited by Godowsky taught by Godowsky pupil. Students completing this course are admitted to graduating class of conservatories of Cincinnati and New York and received by European masters.

New buildings, steam heat, all rooms with bath adjoining or running water in room. Sleeping porches, open-air gymnasium, school grounds contain 21 acres. School has its own dairy and vegetable garden. Double room without bath, including board and laundry, $710. Single room without bath, $900. Double room with bath, $900. Single room with bath, $1000.

Day school tuition: Intermediate, $150; Advanced, $200, for the entire year. These prices include instruction in all studies (no extra charge for tutoring) with expression, aesthetic dancing, physical culture. The only extra charge is for music lessons.

Six electric cars pass the school grounds: ten minutes' ride from Pasadena; twenty minutes from Los Angeles. MISS FLORENCE HOUSEL, Principal. Tel. Home 58438.

ORTON SCHOOL
PASADENA.

Will reopen for 25th year September 24.
Outdoor Study. Art, Music, Gymnasium, Horseback Riding and outdoor sports. MISS A. B. ORTON, Principal.
Affiliations Paris and Berlin. F.O.696. 130-170 S. Euclid Ave.

Adams and Hoover Streets. **Girls' Collegiate School** "Casa de Rosas" University Car Line.

Twenty-third year begins September twenty-ninth. Resident and day pupils.
"An ideal school amid ideal surroundings."
Sub-Freshman year (eighth grade). Four years in academic, or High School work. Accredited at leading colleges and universities.
Post-Graduate Year—College or Elective Courses.
Department of { Music (standardized methods.) Art, Gymnasium, Athletics. Expression, Cooking, Sewing, Millinery.
COURSE IN BUSINESS METHODS, introduced this year.
Alice K. Parsons, B. A., Jeanne W. Denman, Principals.
Office hours in summer, 10 to 4 o'clock. Special appointments by telephone.
Telephones: Home 24754; Sunset, West 717.

St. Catherine's School for Girls

626 West Adams street, opposite Chester Place. Third year opens September 23. Resident and day pupils. Non-sectarian school for girls preparing for second year of High School. French, German, Art, Gymnasium, Music. Boys admitted to first grade and to the Montessori department, which is under the direction of an experienced Montessori graduate. Miss Thomas and Miss Musgrove, Principals. Phones: 22208, West 4523.

Hollywood School for Girls

An out-of-door school. Sunset Boulevard and Hay Ave. Boarding and Day School. Colleges Preparatory. General advanced and secretarial courses. Music, Art, Domestic Science and Art. Physical Training. Circular on application. Phone 57484. Laurel Canyon car.

Westlake School for Girls

Reopens on Sept. 29. Accredited to University. Advanced classes in Art, Literature and Modern Languages. Art. Henrietta M. Shore, pupil of Robert Henri, Hestheiry Art School, London. 614 So. Alvarado.

MARLBOROUGH SCHOOL FOR GIRLS Over Fourteen

845 West 23rd St. 26th Year. Certificate admits to Wellesley, Vassar, Mt. Holyoke, Smith, Berkeley and Stanford. Advanced and special courses. Domestic Science, Sewing, Millinery, etc. Music dept. in charge of Mr. Waldo F. Chase. Miss Wiltshire will be at the school until July 10 and after Sept. 15 from 9 to 3 or by appointment. Mrs. Geo. A. Caswell, Miss Grace Wiltshire, B. L., Principals.

PAGE SCHOOL FOR GIRLS

4211 Pasadena Ave. Opens Sept. 15.
Boarding and day school. College preparatory and special courses. Handsome buildings, airy, beautiful rooms; extensive shady lawns, tennis courts, etc. A homelike atmosphere in beautiful surroundings. EMMA E. PAGE, M. LOUISE REHBEHD, Principals.

THE OJAI SCHOOL FOR GIRLS.

Wilda Wilson Church, Principal. Regular courses. Special training in Oral Expression, Physical Culture, Dramatic Art, Music. Wholesome outdoor life in ideal climate. Riding, mountain climbing, outdoor classes, study, sleeping. Tutoring for children of tourists. Opens Sept. 21. Nordhoff, Cal.

WILSHIRE SCHOOL FOR GIRLS

624 South Normandie Avenue, will open September 29. Day pupils only; all departments. New Building, outdoor study. Principal, MISS I. C. PIRRET. Home 54489.

ANGELES VISTA SCHOOL

Day and Home School for girls of all ages. Eighth year begins Sept. 23rd. All departments; prepares for college. Music, art, basketry, domestic science. Outdoor life amid ideal surroundings. Catalogue on request. 1844 ST. ANDREWS PLACE. Home 73544.

L. A. MILITARY ACADEMY

A select Boarding and Day School for those who appreciate the BEST. Elementary, College Preparatory, and Business Departments. Numbers limited. Forty acres, new buildings, country life. Located on HUNTINGTON DRIVE, twenty minutes from Sixth and Main. Sierra Vista and El Molino cars stop at our gate. Boys received at any time. Phones: 31411 and East 450. WALTER J. BAILEY, A.M., President.

$25 **VENICE MILITARY ACADEMY**
Primary and Grammare Grades. Day and boarding pupils. Trolley Way and Clubhouse Ave. Long Distance 4182. City Phone 52647.

SMALL CLASSES

and individual instruction have made the Y. M. C. A. Day Schools famous. Thorough instruction in automobiling, accountancy, book-keeping, electricity, machine shop practice, shorthand, wireless telegraphy, and all grammar and High School grades.
Y. M. C. A., South Hope Street, near Seventh.

CUMNOCK SCHOOL OF EXPRESSION Offers a thorough and effective 3-years' course in all branches of Expression work. Interpretation of Literature, Dramatic Art, Story Telling, Public Speaking, The Speaking Voice, Physical Training, Basketball, Tennis, Horseback Riding. Limited number of boarding students. 21st year begins October 5th. Write for Catalogue. 1500 S. Figueroa St.

The Isaac Woodbury Business College

Fifth Floor Hamburger Bldg., Broadway and Eighth. Efficient teaching, inspiring influences, modern methods; large, light, cool rooms; 100 feet above street noise and dust. Leader since 1884—THIRTY YEARS. Always going. BEGIN NOW. Call, write, phone—F1850; Main 188.

California-Brownsberger Commercial College

New Home, Knickerbocker Bldg., 643 S. Olive St. DAY AND NIGHT. STUDENTS ENROLLED ANY TIME. Books and Supplies and Typewriter at home FREE. Call, write or phone F2634 or Main 2811 for catalog.

College of Osteopathic Physicians and Surgeons

(Merging Pacific and Los Angeles Colleges.) 221 S. Hill St. 429 students in past years 5 buildings, 13 stories; equaling best medical colleges; 42 professors. Year opens Sept. 17. Last class for 3-year course. Write NOW for catalog.

Kensington School and Kindergarten. Day and Boarding School. 1641 Orange Street. Wilshire 4095. 51668. Fifth year. Fall term, September 16th.

CALIFORNIA MILITARY ACADEMY Boarding and Day. New building. 19th street and Norton avenue. Ready by Christmas. Present location 1948 Lovelace avenue. Phone 23678.

URBAN MILITARY ACADEMY Day and Boarding School for Young Boys. 800 ALVARADO STREET. Phone 56047. Fall Term 6th 12th.

HARVARD SCHOOL — Military Western Ave. Ten-acre Campus. Fall session opens Sept. 16th. Boarding and Day Pupils. Send for Illustrated Catalogue.

Classified Liners.

Times Classified rates: The rate for inserting Want Ads in the Daily Times is 1c per word each insertion; in the Sunday issue, 1½c per word each insertion; minimum charge, 25c; except under the following classifications, the rate for which is 2c per word daily, 2½c per word Sunday, minimum charge 50c daily, 60c Sunday: "Society Meetings," "Personals," "Special Notices," "Church Notices, Miscellaneous," "Stocks and Bonds," "Money to Loan, Salary and Chattels," "Physicians," "Medical," "Detectives," "Sanatoriums," and "Baths and Massage."

The Times reserves the right to classify all advertisements under appropriate headings.

Minimum space for classified advertisements ordered for more than one insertion, 14 words.

Sunday real estate advertisements, to be classified properly, must be in The Times office before 8 o'clock Saturday night. Other classified "Wants," "To Lets," etc., received over counter or by telephone until 11 p.m., Saturday. Ads received after closing hours for each division will be inserted under heading "Too Late to Classify." Rate 1½ cents per word.

The Sunday circulation of The Times exceeds 65,000 copies, and more "liners" are regularly printed in its columns than in the five other Los Angeles newspapers combined.

Telephone your want advertisements. Ring up "The Times," Main 8200, Home 10391, any time of day or night, and secure prompt and careful attention.

The Times cannot guarantee accuracy or assume responsibility for errors of any kind occurring in telephone advertisements.

The Times will not be responsible for more than one incorrect insertion of any advertisement ordered for more than one time.

Advertisers should retain receipts given by The Times in payment for "liners," so no mistake can be rectified without them.

The Times will not accept 'phone or verbal orders to discontinue or change "till forbid" advertisements.

The Times constantly endeavors to render its patrons satisfactory and efficient service, and it will appreciate complaints of, and make a proper adjustment for any material errors it may make in printed announcements.
"Be quick to kick if things seem wrong,
But kick to us, and make it strong."

INSTANT SERVICE FOR TIMES PATRONS.

For the convenience of persons who may desire to reply to classified advertisements printed in The Times, send communications to this newspaper, and have "liners" and other advertisements inserted, Times letter boxes have been placed in various downtown buildings for the purpose indicated.

Collections will be made from these boxes every hour.

Each piece of advertising copy must contain the name and address of the advertiser, number of insertions, and heading under which it is desired that the announcement be printed.

The boxes are located as follows:

BRYSON BLDG., 145 S. SPRING ST. (Lobby near elevator.)
BROADWAY CENTRAL BLDG., 424 S. BROADWAY. (Lobby near elevator.)
BUMILLER BLDG., 429 S. BROADWAY. (Near elevator in lobby.)
COLUMBIA TRUST BLDG., 313 W. THIRD ST. (Lobby near elevator.)
DELTA BLDG., 426 S. SPRING ST. (Lobby near elevator.)
GARLAND BLDG., 740 S. BROADWAY. (Near elevator in lobby.)
GERMAIN BLDG., 224 S. SPRING ST. (Lobby near elevator.)
GROSSE BLDG., SIXTH AND SPRING STS. (Near elevator in lobby.)
HIGGINS BLDG., SECOND AND MAIN STS. (In lobby near elevator.)
H. W. HELLMAN BLDG., FOURTH AND SPRING. (Near elevator, Fourth-street lobby.)
I. W. HELLMAN BLDG., 411 S. MAIN ST. (Next to U. S. Mail Box.)
HIBERNIAN BLDG. FOURTH AND SPRING STS. (Lobby near elevator.)
L. A. INV. BLDG., 738 S. BROADWAY. (Lobby rear of elevator.)
LANKERSHIM BLDG., 126 W. THIRD ST. (Lobby opposite elevator.)
LAUGHLIN BLDG., 315 S. BROADWAY. (Next to U. S. Mail Box.)
MARSH-STRONG BLDG., 9TH, SPRING AND MAIN. (On elevator, shaft No. 4.)
MASON BLDG., FOURTH AND BROADWAY. (In lobby.)
MERCHANTS TRUST BLDG., 207 S. BROADWAY. (Beneath U. S. Mail Box.)
O. T. JOHNSON BLDG., FOURTH AND BROADWAY. (Near elevator in lobby.)
PACIFIC ELECTRIC BLDG., 606-10 S. MAIN ST. (Lobby near elevator.)
SAN FERNANDO BLDG., 406 S. MAIN ST. (Lobby opposite elevator.)

The location of additional boxes will be published as they are installed.

IMITATING CONTEMPORARIES PLEASE COPY, AS USUAL.

SPECIAL NOTICES—

REDIPHONES—WE HAVE ON HAND A FEW OF these handy telephone attachments which are being distributed in connection with coupon books, valued at 75 cents each, the coupons being redeemable in classified advertising in THE TIMES. Phone Main 8200 or Home 10391, and our representative will call and attach the "REDIPHONE," collecting at the same time for the coupons delivered. One "REDIPHONE" only will be delivered to each purchaser.

FOR SALE — CHEAP, 2 ELECTRICAL MOVING-picture cabinets for displaying 8x10 photographic reproductions. Can be used for advertising purposes and make good income producers. Apply E. N. MARTIN, New Times Bldg.

YOUNG MAN INTERESTED IN PHOTOPLAY WRITING would like to meet young lady who understands technique of scenario writing, and thinks she has talent for that work, but who has been unsuccessful or only partially successful in marketing her product. Object, mutual assistance and collaboration. Address X, box 394, TIMES BRANCH OFFICE.

THE ANNUAL CHURCH MEETING WILL BE HELD Wednesday evening, Sept. 23, 7:30, at the First Baptist Church; five trustees, three deacons, and other officers will be elected. G. F. PINTEKE, Church Clerk.

NOTICE IS HEREBY GIVEN THAT ON OR AFTER Sept. 19, 1914, I will not be responsible for any bills contracted by my wife, Anna Boller. 1301½ W. Temple. JOSEPH BOLLER, 142 W. 50th st.

FOR SOCIAL AFFAIRS, SEND 15 CENTS IN STAMPS and your name for a sample "place card," odd and artistic, just what you've been looking for. LEE WARTHON KELLEY, 404 Pantages Bldg.

CLASSIFIED ADVERTISEMENTS
For the real estate section of Sunday's Times will be printed under the heading of "Too Late to Classify" if not received before 8 p.m. Saturday.

CESSPOOLS CLEANED IN ONE OR TWO LOADS by the LOS ANGELES SANITARY CO. Phones 80146 or Wilshire 593.

GOLDEN GALE BEAUTY PARLORS, BATH AND massage, $1. (Room 6,) 200½ S. BROADWAY.

FOR QUICK ACTION DROP ANSWERS TO Times "Liners" in Times' letter boxes in downtown office buildings. The locations of the boxes are printed in the first column of The Times "Liner" section.

PERSONAL— Business.

PERSONAL — FOR SALE, CHEAP, 2 ELECTRICAL moving-picture cabinets for displaying 8x10 photographic reproductions. Can be used for advertising purposes and make good income producers. Apply E. N. MARTIN, New Times Bldg.

PERSONAL—
MRS. MASSON.
The noted palmist of London, Eng., may be consulted at 322 S. SPRING ST., by those desiring careful, conscientious and reliable hand readings from one of the foremost palmists of the day.
HIGH-CLASS PATRONAGE SOLICITED.

PERSONAL—
HENLEY,
THE SUCCESSFUL PSYCHIC,
READINGS DAILY,
317 W. THIRD, NEAR HILL.

PERSONAL — I WANT THE ADDRESS OF MR. Charles Grossman, formerly in the Equitable Bldg. Need him to quiet title to property. To his advantage and will pay liberally. Address X, box 89, TIMES OFFICE.

PERSONAL—PARTIES WISHING TO LOCATE MARY E. Thompson, widow of James H. Thompson, please communicate with B. L. THOMPSON, 525 N. San Pedro st., San Jose, Cal.

PERSONAL — AM OPENING UP NEW TRACT. There is a place in it for W. R. Denman, formerly of Grand ave., if he communicates immediately with W, box 178, TIMES OFFICE.

PERSONAL—CLASSIFIED ADVERTISING PATRONS of The Times are requested to submit copy for advertisements in the Sunday issue as early as possible.

PERSONAL—MME. JOSEPH OF CHICAGO, PALMIST and psychic; readings 50c. 832 EAST 15TH STREET. Take Griffith ave. car.

PERSONAL—COLORED ROSE BEADS, TAUGHT completely. Address YR, box 582, TIMES BRANCH OFFICE.

PERSONAL—FLORANCE L. MASI, PLEASE SEND me your address. I have big proposition; confidential. L. A., PASADENA.

PERSONAL—MUST YOU MOVE? Call 21558 for expert packer. Quick work. Fair prices.

PERSONAL—MME. ORA, PALMIST, PSYCHIC, best 50c readings in city. 245½ S. SPRING.

PERSONAL—
For quick action drop answers to Times "Liners" in Times' letter boxes in downtown office buildings. The locations of the boxes are printed in the first column of The Times "Liner" section.

PERSONAL— Business.

PERSONAL—PROF. ALTHOUSE, NOTED ASTROLOGER and palmist. Thirty years in Los Angeles; largest practice, highest grade of work. High class patronage solicited. 621 S. BROADWAY.

BUSINESS ANNOUNCEMENTS—

YOU SHOULD WORRY. TELL US YOUR TROUBLES.
RHOADES—HORTON,
Collections. Adjustments.
339 H. W. Hellman Bldg.
10087.
Most reasonable rates in city.
Let us prove our efficiency. We WILL collect your bill no matter WHAT SORT or HOW OLD. WE NEVER LOSE A CUSTOMER.

BUSINESS MANUSCRIPTS, PLAYS, POEMS, speeches, typed—English, French, German. Spelling, grammar, corrected. 50 cents per 1000 words with carbon copy. Articles revised. Special attention to country orders. LITERARY BUREAU, 1222 Milford street, Glendale, Cal.

CALIFORNIA GRANITE MANUFACTURING COMPANY. Stockholders of the above company are requested to present certificate of stock to the International Savings and Exchange Bank and receive dividend checks. Signed, G. GAI, and F. RESSOLO, Trustees.

FLORISTS AND NURSERIES—

PULVERIZED SHEEP FERTILIZER FOR LAWNS and flowers. GEORGE SCHORNICK, 118 North Mott. 41536; Boyle 1685.

WANTED— Help, Male.

Space is not given under this heading to advertisements soliciting business patronage.

WANTED—IMMEDIATELY, CAPABLE MEN UNDER 35 TO PREPARE FOR RAILWAY MAIL CLERKS, THIS STATE; $900 YEARLY. EXPENSE ALLOWANCE. ADVANCEMENT. PERMANENT. SEE IMMEDIATELY, MISS WILSON, 601 CITIZENS' NATIONAL BANK BLDG. (SEE INSTRUCTION ADV.) EVENING HOURS 7 TO 9.

WANTED — SALESMAN, EXPERIENCED IN LUMBER, sash and doors, $80, $100. Estimator experienced in lumber line, $100. Young clerical man 18, 20 years, $35. Accountant and office manager $125, $150. Shoe salesman, $75. Boy with wheel, $30. Apply CALIFORNIA COMMERCIAL SERVICE, 620 Brockman. F2015.

WANTED—FIRST-CLASS LOCOMOTIVE CRANE operator, who is familiar with operating clamshell bucket. Must have references and be familiar with the operation of the Industrial, or Bay City crane. No others need apply. Address INDEPENDENT STONE COMPANY, 714 American National Bank Bldg., San Diego, Cal.

WANTED — LETTER CARRIERS AND POSTOFFICE CLERKS FOR LOS ANGELES POSTOFFICE. We want immediately, some bright young men about 20 to 30 years old to prepare for these good positions. Salary $800 a year to start; rapid promotion. See MR. HOFF, 629 Security Bldg., evening hours, 7 to 9. (See Instruction Adv.)

WANTED—MEN OF MECHANICAL INCLINATION or experience, will teach you automobile or plumbing trade in two months; then employ you at our regular wages. Why remain a common laborer? UNITED CONTRACTING CO., 234 Aliso, two blocks east and one north of postoffice. See ad "Learn Trades Column."

WANTED—ACTIVE YOUNG MEN TO PREPARE for GOVERNMENT RAILWAY MAIL CLERKS, $75 starting; regular promotion. For success see IMMEDIATELY, MISS WILSON, 601 Citizen's National Bank Bldg. See Instruction Adv., Evening hours 7 to 9.

WANTED — CORPORATION BOOKKEEPER, $75. Flour mill stock clerk, $75. Young clerical man, $50. Silk salesman, retail. Automobile sales manager. Shoe salesman. Two ball-bearing grinders. Assistant photographer. REFERENCE ASSOCIATION, Lyceum Theater Bldg., 227 Spring.

WANTED—SEVERAL MEN, UNDER 35 TO PREPARE FOR RAILWAY MAIL CLERKS, THIS STATE; SALARY STARTING, $75 A MONTH AND EXPENSES; PROMOTION SURE; POSITIONS PERMAMENT. SEE MR. HOFF, 629 SECURITY BLDG. EVENING HOURS, 7 TO 9. SEE INST. ADV.

WANTED—LIVE MAN TO SHOW PROPERTY; PREvious experience unnecessary; can make $100 to $300 per month. Good chance for sober, steady man to become permanently identified with a large company. Call at once. 206-207 H. W. HELLMAN BLDG., corner Spring and 4th.

WANTED—MEN AND BOYS TO LEARN A GOOD paying trade, automobile driving, repairing, electricity, machinist, surveying; we teach what others have failed, because of better facilities; see our adv. under "Learn Trades." NATIONAL SCHOOL, 2110 W. Seventh.

WANTED—SEVERAL MEN OVER 21 TO PREPARE for CUSTOM HOUSE or INTERNAL REVENUE POSITIONS. For successful coaching for coming entrance examination, see MISS WILSON, 601 Citizens' National Bank Bldg., See Instruction Adv. EVENING HOURS 7 to 9.

WANTED — BOOKKEEPER, UNDER 32, NEAT penman, for position with good corporation. Must have good references and be accurate. REFERENCE ASSOCIATION, Lyceum Theater Bldg., 227 Spring.

WANTED—A LIVE REAL ESTATE SALESMAN TO handle a selling campaign about to be started in one of the most attractive city subdivision. An experienced man and a hustler is required. Call Room 207, UNION OIL BLDG.

WANTED — BUTLER, SWEDISH, WITH GOOD references, $50. Houseman and butler Scandinavian, $50. Orchard man, $30. Call early. SWEDISH AND GERMAN BUREAU, 101½ SOUTH Broadway.

WANTED — DELICATESSEN CLERK, $15 WEEK and board. Pastry cook, $18 a week. Second cook, $18. Yardman, $10. Bus boys, dishwashers, all kinds of hotel, restaurant help. BIG FOUR EMPLOYMENT AGENCY, 205 E. 2nd st.

WANTED — SEVERAL YOUNG MEN OVER 18 TO PREPARE FOR POSTOFFICE CLERKS AND LETTER CARRIERS. FOR SUCCESS SEE MISS WILSON, 601 CITIZENS' NATIONAL BANK BLDG. SEE INS. ADV.

WANTED — MEN TO LEARN VULCANIZING, strictly up-to-date equipment; also auto repairing and machine shop practice. Y.M.C.A. See Learn Trades adv.

WANTED — FIRST CLASS STENOGRAPHER, MUST be a live wire. Salary $60. Apply to CALIFORNIA AUDIT AND ADJUSTMENT CO. 606 Ferguson Bldg.

WANTED — A HIGH CLASS SOLICITOR, KNOWN throughout the automobile section. This is one of the best money making propositions in town. Call at 315 BLACK BLDG., between 8 and 10.

WANTED — CREW MANAGER FOR COUNTRY proposition. Only live one with ability to handle agents need apply. Answer quick. Address X, box 402, TIMES BRANCH OFFICE.

WANTED—MEN TO KNOW THAT THERE IS A demand for auto repair men who know about machine tools. Evening class, Monday, Thursday. Y.M.C.A. See Learn Trades adv.

WANTED—AUTO MECHANICS TO KNOW ABOUT the special ignition and electrical course. Monday and Thursday evenings. Class limited to 12 men. See adv., Learn Trades column, Y.M.C.A.

WANTED — CHEF A FIRST-CLASS MAN TO work in cafeteria, must be a good, all 'round man. State last place you worked. Address X, box 387, TIMES BRANCH OFFICE.

WANTED—NIGHT CLASSES COMMENCE OCTOBER 1; open now for enrollment; entirely practical; same as our day courses. NATIONAL SCHOOL OF ENGINEERING, 2110 W. 7th st. Phone 53401.

WANTED—BOOK-KEEPER, EXPERIENCED IN ICE and cold storage business, good opportunity for bright young man, $75 to $100. Apply 7:30 a.m., 620 BROCKMAN BLDG. F2015.

WANTED—BRIGHT BOY WITH WHEEL TO WORK in office and do messenger service, bring recommendation. Apply this morning, SANTA FE WAREHOUSE CO., 320 Avery.

WANTED—SERVICES OF FIVE OF THE BEST SOLICITORS, a liberal commission will secure, permanent and strictly high class. SUITE 1102, Black Bldg., 12 to 2, Wednesday.

WANTED — MAN CAPABLE OF MANAGING FIRST-class lunch room in connection with candy store and soda fountain. Address X, box 419, TIMES BRANCH OFFICE.

WANTED — EXPERIENCED ADVERTISING MAN and subscription solicitor; send references, state salary. DAILY TRIBUNE, Fullerton, Cal.

WANTED—FIRST-CLASS WINDOW TRIMMER FOR men's clothing, furnishing and hat business. See MR. SMITH, 549 S. Broadway, after 9:30 a.m.

WANTED—YOUNG MAN, NOW 18 YEARS OLD, some experience in sash and door factory. Apply 810 VINCENT ST.

WANTED — FIRST-CLASS PRESSER ON GENTLEmen's clean and dyed garments. Call to work early, 2456 W. WASHINGTON ST.

WANTED — EXPERIENCED EMPLOYMENT MAN, good proposition for live wire. See MONROE BIG 4, 205 East 2nd.

WANTED—TWO MEN IN CONNECTION WITH our studio, experience not necessary. Call this morning. KOHLER'S, 917½ S. Broadway.

WANTED—STEADY SOLICITOR FOR PRINTING business. State salary, qualifications and references. Address A, box 17, TIMES OFFICE.

WANTED — JOB PRESSMAN (UNION) ONLY first-class man need apply. WOOD & JONES, Pasadena.

WANTED—TWO YOUNG MEN TO ASSIST JANITOR; free course in telegraphy, stenography and bookkeeping for services. MACKAY BUSINESS COLLEGE.

WANTED — THREE BOYS WITH WHEELS, PERmanent place. CALIFORNIA AUDIT AND ADJUSTMENT CO. 606 Ferguson Bldg.

WANTED — EXPERIENCED SILK AND DRY goods salesman, $90 to start out of town, references. PACIFIC SERVICE CO., 531 Mason Bldg.

WANTED — GAS APPLIANCE SALESMAN, MUST be a hustler, outside work. Apply 736 SOUTH HILL.

WANTED—2 OFFICE BOYS WITH WHEELS FOR large wholesale firms; salary $25-$30. Apply PACIFIC AUDIT & SYSTEM CO.; 3rd and Hill sts.

WANTED—NEWSPAPER ADVERTISING MANAGER. Apply between 1 and 2:30, at 203 NEW HIGH STREET.

WANTED—DELIVERY BOY WITH WHEEL. L. A. RUBBER STAMP CO., 131 S. Spring.

WANTED — A FIRST-CLASS CANDY MAKER, references. Apply 704 S. SPRING, MR. FRENCH.

WANTED — BRIGHT BOY, AGE ABOUT 18, FOR light office work. See Auditor, H. JEVNE CO.

WANTED — FIRST-CLASS TAILORS AND PRESSERS. 218 W. 2ND ST. GROSS & CO.

WANTED—ERRAND BOY WITH WHEEL. CALIFORNIA MAP CO., 1226 Story Bldg.

WANTED — A FIRST-CLASS PRESS FEEDER. BEHRENDT PRESS, 421-23 W. 4th st.

WANTED — DISHWASHER, $1 PER DAY, 1911 NORTH MAIN.

WANTED — EXPERIENCED TICKET WRITER. Apply SCHAFER DRY GOODS, 7th and Hill.

WANTED — PRINTER. 1111 S. HILL.

WANTED— Help, Male.

NOTE.—Applicants for positions are advised not to send original recommendations in answer to ads. Send duplicates only.

Space is not given under this heading to advertisements soliciting business patronage.

WANTED — MAN TO MANAGE RETAIL GROCERY and meat market in downtown district. Must be experienced in both lines and able to furnish satisfactory references and bond. Must be a hustler and business getter. Prefer man of some means. State employment for past five years and also give your address and telephone number. Address Z, box 131, TIMES OFFICE.

WANTED — SALESMAN WITH MACHINE; GOOD proposition for right man. Address Box 73, TIMES OFFICE, Pasadena.

WANTED—YOUNG BOY AS WAITER. 320 W. SECOND.

WANTED— Help, Male and Female. (Investment Required.)

WANTED — A FEW CAPABLE MEN WITH BUSINESS experience to prepare for the CUSTOM-HOUSE and INTERNAL REVENUE SERVICE. For successful coaching on this see, at once, MR. HOFF, 629 Security Bldg. Evening hours, 7 to 9. See Instruction Adv.

WANTED — RELIABLE MAN WHO CAN INVEST $800 with services, to work in and help manage fine paying business, can make $150 month, clean light work, experience unnecessary. Call Room 610 FAY BLDG., corner 3rd and Hill.

WANTED—MAN TO DIRECT AGENTS WORKING among farmers. Big money if you can handle men. Experience not necessary. Energy essential. Small capital required, fully secured. Address X, box 406, TIMES BRANCH OFFICE.

WANTED — WE WANT A CLEAN-CUT MAN WITH $1000 or more, to loan on new buildings, can guarantee 12 per cent. Handle your own money. A rare chance. See us at once. MAJORS & SAUNDERS, 911 Hibernian Bldg. Bdwy 1849.

WANTED—USE YOUR SPARE TIME TO BUILD UP a mail-order business of your own. We help you start for a share in profits. 27 opportunities. Particulars free. MUTUAL OPPORTUNITIES EXCHANGE, Buffalo, N. Y.

WANTED— Help, Female.

Space is not given under this heading to advertisements soliciting business patronage.

WANTED — CLOAK AND SUIT SALESLADY, $100. Cashier and office assistant, $30, $40. Comptometer operator, $45. Granite and tinwear saleslady, $40. Stenographers, bookkeepers, Elliott Fischer billers, dictaphone operators, salesladies, general office assistants. CALIFORNIA COMMERCIAL SERVICE. 620 Brockman Bldg. 7th and Grand Broadway 1531.

WANTED — SECOND MAID, (SWEDISH) $40. Cooks, 4 first class places for Swedish and German cooks, $40 to $50. Housegirl, 3 in family, $40. Many other housework places, $30 to $40. Call early.
SWEDISH AND GERMAN BUREAU.
101½ S. BROADWAY.

WANTED — STENOGRAPHER FOR NEW LOCAL branch of old eastern law firm. Prefer girl not under twenty-five who is somewhat familiar with both New York and California law work. Salary $75 per month. State experience. Position will be permanent to right person. Address X, box 411, TIMES BRANCH OFFICE.

WANTED — EXPERIENCED DELICATESSEN clerk, $10 a week. Experienced salad maker, country, $12 a week and meals. Lunch waitress, no Sunday, $3 and found. Girl for mixed work, country $25, etc. Housegirls, city and country, $25 etc., to $40, etc. HUMMEL BROS. CO. 116 E. 2ND ST.

WANTED — TUCKER'S EMPLOYMENT AGENCY, 211½ West 2nd street. Two young ladies for bootblack stand; delicacy clerk and waitress; candy girl, $8; waitress for Bakersfield; waitress, Arizona; waitresse for city restaurant; salad maker; serving girls; kitchen help. Call early.

WANTED—FOR COUNTRY, WOMAN BETWEEN 30 and 45 years of age in good health, who likes children, to look after children and assist with table work. Permanent place and good home to woman used to taking responsibility, who likes country town. 51584.

WANTED—WOMEN FOR CANNERY WORK. APply CALIFORNIA FRUIT CANNERS' ASSOCIATION, 900 MACY ST. TAKE BROOKLYN AVE. CAR AT TEMPLE BLOCK.

WANTED — EXPERIENCED OPERATORS ON power machines for ladies' neckwear factory. Steady employment. Good pay. Apply at BENJAMIN KAPLAN & CO. 757 South Los Angeles st. 4th floor.

WANTED—STUDENTS ENROLLING DAILY FOR Gregg Shorthand, book-keeping, telegraphy, English branches. Positions guaranteed. MACKAY BUSINESS COLLEGE, Main st., at Ninth. See instruction course adv.

WANTED—GOOD CARVERS, $9 TO $10; CAFEteria checker, $8 to $9; salad maker, $9; serving girls, $7 to $9; pastry cook's helper, $9; general housegirls, $25, $30, $35. Female Dept., BIG FOUR AGENCY, 205 East 2nd.

WANTED — COLORED GIRL, GENERAL, 2 IN family, $30. Cook and laundress, $40. Cook, school, out of town, $40. Cook and downstairs, $35. Cook, oil fields, $30. Want all kinds cafeteria help. BUERL & CO., 113 E. 2nd st.

WANTED — EXPERIENCED LAUNDRESS ON starching and pressing collars in ladies neckwear factory. Steady work. Good pay. Apply at BENJAMIN KAPLAN & CO. 757 South Los Angeles st. 4th floor.

WANTED — IF YOU WANT A PLACE IN A SUburban home where you can be treated as one of the family, where you can have about half of your time to yourself. Address X, box 405, TIMES BRANCH OFFICE.

WANTED — AT ONCE, LADIES LEARN BEAUTY culture, hairdressing, hair manufacturing; good evening for right girls. 228 MERCANTILE PLACE, Leader College. See adv. "To Learn Trades."

WANTED—LADIES, BEAUTY CULTURE PAYS BIG. Learn right. FLORENTINE HAIRDRESSING COLLEGE. "World's Largest." 227 Mercantile Place, at Broadway. See "Instruction" adv.

WANTED — BRIGHT GIRL TO LEARN BEAUTY culture, splendid opportunity and position for good girl. MACDONALD'S 204 Mercantile Place. See Adv. Instruction Course.

WANTED—AN EXPERIENCED GIRL FOR CANDY shop. Must understand fountain work. Apply BEALL'S CONFECTIONERY STORE, 654 S. Alvarado st.

WANTED — GIRL FOR GENERAL HOUSEWORK, small family, good home and best wages to right person. Apply 326 S. GRAMERCY PLACE, or Phone 568188.

WANTED—GIRLS TO ADDRESS CIRCULARS AT $1.50 per thousand. Give phone number in replying. Address X, box 373, TIMES BRANCH OFFICE.

WANTED—ENROLLING FAST AT THE NATIONAL Woman's Trades College, now open at 4825 WILTON PLACE. Phone Vermont 2787. See Instruction Course Advertisement.

WANTED—BE SURE YOU JOIN OUR DRESSMAKING class at the WOMAN'S TRADES COLLEGE, now open at 4825 Wilton Place. Phone Vermont 2787. See Instruction Course Advertisement.

WANTED—$2.50 PER DAY SALARY PAID LADY IN each town to distribute free circulars and take orders for concentrated flavoring in tubes. Permanent position. J. S. ZIEGLER CO., Chicago.

WANTED — GIRL TO DO DIE STAMPING IN ENgraving shop. Also girl to pack cards and feed press. Apply SANBORN, VAIL AND CO., 730 S. Hill st.

WANTED — NEAT GIRL UNDER 40 FOR GENeral housework. Small family. Must be willing to help with semi-invalid. Home PHONE 54872.

WANTED — RELIABLE WOMAN FOR GENERAL housework and baby's wash; must be good cook and willing to work; good home to woman who appreciates same; wages $25. Phone WEST 5051.

WANTED—GIRL FOR GENERAL HOUSEWORK AND cooking; must be good plain cook; 2 in family and baby; white or colored; wages $30. PHONE 56310.

WANTED — GIRL FOR GENERAL HOUSEWORK, some washing, two in family, reference required. $35 per month. Phone 72159, 1505 MANHATTAN PLACE.

WANTED — SOMEONE FOR GENERAL HOUSEwork in modern flat, family of 3, to go home nights. Call early, 1402½ MILLARD AVE., Pico car. Phone 52223.

WANTED — GOOD RELIABLE NEAT GIRL TO do cooking and downstairs work. Apply Wednesday and Thursday morning at 1126 LAKE ST.

WANTED — A SCHOOL OR BUSINESS GIRL TO work as part payment of board and room. Address B, box 40, TIMES OFFICE.

WANTED—RELIABLE, STEADY GIRL WITH EXperience for general housework and cooking; good cook. PHONE 53174.

WANTED — 2 FIRST-CLASS EXPERIENCED UPholstery, drapery and curtain operators at once. Apply POTTER PARK STUDIO, 745 S. Figueroa.

WANTED — A MIDDLE AGED WOMAN OR YOUNG girl to assist with housework. 2836 WEST BLVD. 74273.

WANTED — CAPABLE GIRL OR MIDDLE AGED woman for general housework in small family. 107 S. GRAMERCY PLACE.

WANTED — GOOD WHITE GIRL FOR GENERAL housework, close in. Must have references. MAIN 2240. HOME 58360.

WANTED — LADY FAMILIAR WITH RUNNING a dancing club. A good proposition. TELEPHONE F4986 for appointment.

WANTED — ALL ROUND FINISHER ON MEN'S coats, must know how to make buttonholes. 223 W. 2ND.

WANTED — WOMAN COOK FOR ARIZONA, U. S. Government School. $40 month, found. MURRAY & READY EMPLOYMENT CO., 110 E. 2nd st.

WANTED — GIRLS, EXPERIENCED BY HAND and machine on ladies' silk dresses. H. GROSS 223 W. 2nd st. Room 114.

WANTED — A FIRST CLASS HAT MAKER AND has experience in trimming. Apply at once. 625 W. 8TH.

WANTED—LADIES, IF YOU WANT TO MAKE BIG money easy, see ad under Agents Wanted. SPELMAN CO., 237 Market, Chicago.

WANTED — GIRL FOR GENERAL HOUSEWORK, German preferred. MRS. E. SHOELERMAN, 6th st., Palms, Cal.

WANTED—COOK AND GENERAL HOUSEWORK, 3 in family. References. Call between 9 and 12. 317 S. KINGSLEY DRIVE. Home 568519.

WANTED—A GIRL TO LEARN HAIRDRESSING and hair manufacturing, wages while learning. Apply 825 W. NINTH.

WANTED — TWO SALESLADIES. CALL 9 TO 11 a.m. Room 414 IOWA BLDG., 627 South Broadway.

WANTED — FIRST-CLASS PANTS FINISHER. Apply ROOM 20, Canadian Bldg.

WANTED—EXPERIENCED BINDERY GIRLS. 920 SANTEE ST.

WANTED— Help, Female.

NOTE.—Applicants for positions are advised not to send original recommendations in answer to ads. Send duplicates only.

Space is not given under this heading to advertisements soliciting business patronage.

WANTED—
YOU WANT WORK.
WE WANT WORKERS.
Courtesy is at a premium in this bureau and we don't charge you a cent.
Are you an "A1" HOUSEWORKER? Our patrons are the best people in the city and are asking for you.
You young girls would prove excellent "MOTHERS' HELPERS"—we need your services and are careful where we send you.
You need not remain idle if you are an experienced checker with local cafeteria reference.
We don't know what you can do, but we do know that somebody needs your services and we are getting calls every day for all kinds of help.
IT WILL BE WORTH YOUR WHILE TO CALL.
DO IT NOW.
FREE MUNICIPAL EMPLOYMENT BUREAU,
121 Merchants Trust Bldg.,
Second and Broadway.

WANTED — COOK AND LAUNDRY, CITY, $40. First class family cook, city, $50. Second maid, city, $35. Young French second maid, $25. Experienced lady's maid, Pasadena, $35. French governess, 3 children, Pasadena, $40. Upstairs and laundry, city, $40. House girl, 4 in family, Ventura, $30, prefer middle aged. House girl, Riverside, October 1, $40. Another, Redlands, $40. Middle aged house girl, Inyo county, $30, nice place. House girl, Venice, $40. Another, Santa Monica, $35. Many housework places, city and suburbs, $15 to $40. Man and wife, cook and butler, Covina, $75. MRS. PATTEN'S EMPLOYMENT OFFICE, 318 S. Broadway.

WANTED — YOUNG WOMAN, GOOD APPEARANCE and education essential, qualified to interview prominent business men; must have business experience and unquestioned reference; good salary; give phone number. Address B, box 28, TIMES OFFICE.

WANTED — LADIES TO DO NEEDLEWORK BY piece or dozen. Call from 1 till 4. 123 W. ADAMS.

WANTED—BRIGHT GIRLS AND WOMEN FOR FINE paying work. See MACDONALD'S ADV. (Instruction Course.)

WANTED—FIRST-CLASS MILLINERY DESIGNER, at the BON TON, 847 S. Broadway. None but first-class need apply.

WANTED—EXPERIENCED GIRLS TO WORK IN folding box department of paper box factory. Apply 112 N. CENTER ST.

WANTED—COMPETENT GIRL FOR COOKING AND downstairs work, $35. Apply 1251 ST. ANDREWS PLACE. Phone 73230.

WANTED—WASH WOMAN, NAME OF FLORENCE Moss; German lady. Write to me before you come. 1503 N. RAYMOND AVE., Pasadena.

WANTED — A FIRST-CLASS PANTS FINISHER, steady work, good wages. Apply at 223 W. 2ND ST. Room 115.

WANTED — GIRL TO DO GENERAL HOUSEwork and assist in care of 3 children. Apply 2079 W. 20TH PLACE. Phone 71390.

WANTED—GIRL TO ASSIST WITH HOUSEWORK, no laundry, $25 per month. PHONE 56723.

WANTED— Help, Male and Female.

Space is not given under this heading to advertisements soliciting business patronage.

WANTED—BROTHER AND SISTER OR MARRIED couple for work on country place in Altadena; man for gardening, milking and general chores; woman for cooking and housework; English or Scandinavian preferred. Answer by letter, giving references, nationality and experience. C. C. ISE, R. F. D. No. 2, Box 238, Pasadena.

WANTED— Help, Male and Female. (To Learn Trades.)

WANTED—LEARN AUTO REPAIRING, DRIVING and machinist work; oldest reliable school; overhauling of all makes of cars under supervision of expert instructors; electricity and surveying taught by practical methods; places to work for room and board after school hours; assist graduates to positions. Call and be convinced. Catalogue free. NATIONAL SCHOOL OF ENGINEERING, 2110 W. Seventh. Established 1905.

WANTED—THE Y.M.C.A. OFFERS SUPERIOR INstruction in automobiling, machine shop practice, electricity, wireless telegraphy, chemistry, bookkeeping, shorthand, and all grade and High School subjects.

WANTED—MEN AND BOYS TO LEARN TRADE OF automobiles, electricity, plumbing, bricklaying, without expense. UNITED TRADE SCHOOL CONTRACTING COMPANY, 234 Aliso st.

WANTED—LEARN BEAUTY CULTURE, HAIR manufacturing, students wanted. LEADER COLLEGE OF HAIRDRESSING, 228 Mercantile Place. MRS. HARRIS.

WANTED—WE TEACH YOU AUTOMOBILE DRIVing and repairing in three weeks, our course is guaranteed; we teach in up-to-date cars. 1227 WEST PICO ST. 54641.

WANTED— Help, Male and Female. (Instruction Course.)

WANTED — MacDONALD'S COLLEGE OF HAIRdressing and Beauty Culture, 204 Mercantile place, offers special rates for learning. Our diploma is recognized by the profession and our graduates secure positions. Established 9 years. Call or write for particulars.

WANTED—STENOGRAPHY, BOOK-KEEPING, English branches, telegraphy. Rate $10. Positions guaranteed. MACKAY BUSINESS COLLEGE, Main street at 9th.

WANTED—RAGTIME PIANO PLAYING TAUGHT IN 20 lessons, write for free book. CHRISTENSEN SCHOOL OF POPULAR MUSIC, 23 Walker Bldg. Main 2170. F3793.

WANTED—I GUARANTEE TO TEACH SHORTHAND and touch typewriting complete in 30 days. Low rates. Individual instructions. Positions secured. 1213 WEST NINTH. 557380.

WANTED—MOTION PICTURE ACTING TAUGHT BY experienced director; references; successful pupils. PHOTOPLAY STUDIO, 5624 Virginia ave., Hollywood. Phone 59162.

WANTED—YOUR FUTURE DEPENDS UPON RIGHT choice. Standard subjects, individual instruction. STENOGRAPHERS' TRAINING SCHOOL, Severance Bldg., Sixth and Main. F1965.

WANTED—MEN, WOMEN, GET GOVERNMENT jobs. $65 to $150 month. Write for list of positions available. FRANKLIN INSTITUTE, Dept. 138, Rochester, N. Y.

WANTED—YOUNG MEN TO PREPARE FOR RAILway mail clerks, $75 monthly. See MISS WILSON, 601 Citizens Natl. Bank Bldg.

WANTED—YOUNG MEN TO PREPARE FOR RAILway mail clerks, salary starting, $75 month. MR. HOFF, 629 Security Bldg.

WANTED—LADIES, BEAUTY CULTURE PAYS BIG. Learn right. FLORENTINE HAIRDRESSING COLLEGE, "World's Largest." 227 Mercantile Place.

WANTED—WOMEN, GET GOVERNMENT JOBS. List positions open to women—free. FRANKLIN INSTITUTE, Dept. 737B, Rochester, N. Y.

WANTED—SALESMEN— Agents and Solicitors.

WANTED—

SOLICITORS.

We can use two more live solicitors who are anxious to double their earnings. We instruct you fully and start you out under competent supervision. Our proposition is exceptional and a big money-maker for the buyer. See MR. DARVILLE, 203 Bollingsworth Bldg.

WANTED—AGENTS, SOMETHING NEW. TWENtieth century wonder. Self-lighting gas tips and gas-stove lighters; no matches required. Just turn on the gas, lights itself. Sells on sight. Agents make $10 per day easy. Sample lighter 50c. This proposition is 18-carat; money back if not as represented. Exclusive territory. Send for agency today. WORLD MANUFACTURING CO., 800 Hillside ave., Des Moines, Iowa.

WANTED — LIVE AGENTS; BIG PROFITS; MOST salable article on market today. Big demand everywhere. Territory given, throughout California. With average talking ability, you will make good from start. WESTERN SPECIALTIES CO., Box 8, Pico Heights station, Los Angeles.

WANTED—REPRESENT THE FAMOUS "KNITTOP" and silk petticoats, direct from factory to user. Make $5 to $15 daily. Sells on sight. Exclusive territory. No store competition. Free working sample. SPELMAN & CO., Dept. W1, 237 S. Market, Chicago.

WANTED—A FIRST-CLASS CITY SALESMAN AND solicitor to sell fertilizer and seed, must understand the nursery business and furnish a $500 cash bond. E. M. HUDSON SEED AND FERTILIZER CO., 623 S. Spring st.

WANTED—2 CLEAN CUT SALESMEN WITH AUTO, big money and a splendid future to men who can get results. Call 640 CHAMBER OF COMMERCE BLDG., 8:30 to 12 o'clock today.

WANTED—SALESMAN, BIG MONEY MAKER; CO-operative proposition, paid over 100 per cent. last year to members besides commission. 603 CITIZENS NATIONAL BANK BLDG.

WANTED—LIVE AGENTS, 100 PER CENT. PROFIT every sale; needed in every home, office and factory; sells to all automobile owners. Write for free particulars. THERO CO., box 81, Hood, Cal.

WANTED — SALESMAN, BIG MONEY MAKER. Co-operative proposition, paid over 100 per cent. last year to members besides commission. 603 CITIZENS NATIONAL BANK BLDG.

WANTED — SEVERAL LADIES TO PRESENT proposition to women. Good money made, advance given. See MRS. BARRY, 216 Union Oil Bldg., between 6 and 7 p.m. Wednesday.

WANTED—TWO GOOD PREMIUM BOOK MEN ON magazines; good proposition to right men. Call COAST PREMIUM AND PUBLISHING CO., 706 Bryson Block, 145 South Spring.

WANTED — SALESMAN WITH MACHINE; GOOD proposition for right man. Address Box 73, TIMES OFFICE, Pasadena.

WANTED — EXPERIENCED VACUUM CLEANER salesmen, latest, best commission. Come see us. CODORI, 424 Chamber Commerce.

WANTED—SALESMAN TO SELL FIXTURES AND showcases. Must have experience. Apply 843 EAST 31ST ST.

WANTED— Situations, Male.

Space is not given under this heading to advertisements soliciting business patronage.

WANTED—POSITIONS FOR BOYS BETWEEN THE age of 15 and 20 years. If you can use a boy as office, errand or delivery boy, on your farm or ranch, in your shops, or as a laborer, let us send you your help.
J. W. LIBBY or EDWARD SOLOMON,
Probation Office,
Tenth Floor, Hall of Records.
Phone Sunset Main 2300; Home [illegible].

WANTED—POSITION BY COMPETENT MAN OF INtegrity and local experience; efficient in realty, legal papers, appraisements, office matters and accounts; also building management. Knowledge of values and conditions. Steady, reliable and good executive. Would manage land, ranch or represent principal anywhere. Satisfactory results assured. Address X, box 410, TIMES BRANCH OFFICE.

WANTED—WORK BY RELIABLE MAN, AGE 35, with experience in meeting the public. Will work one week free to prove my ability. Have had experience in clothing, gents' furnishings, also groceries, fish and oysters, wholesale and retail; conducted successful business 10 years; can give local bank references. Address B, box 57, TIMES OFFICE.

WANTED—POSITION BY YOUNG MAN, EXPERIenced accountant, auditor, possessing exceptional executive, initiative and business ability. Accustomed to financing. Can take entire charge. Absolutely reliable. Married; supported by excellent recommendations. Surety bond if required. Good salary expected. Address, Accountant, X, box 249, TIMES OFFICE.

WANTED — MARRIED MAN, AGED 29, IS OPEN for engagement at the Coast in the capacity of shipping clerk; have 13 years' experience with large export house in New York City, engaged in business to Southern American countries, and can furnish highest references. JULIUS HINZ, 137 Forbell ave., Brooklyn, N. Y.

WANTED — COLLECTIONS OF ANY KIND, OLD or new. Reasonable commission.
PHONE 10087.

WANTED—MARRIED MAN WITH 3 SMALL CHILdren would like position on ranch, thoroughly understands ranch work, pumping plants, dairying, stock raising, grain or orchard; would like a steady position; good reference. Do not drink or use tobacco. D. A., 586 E. 7th st. Pomona, Cal.

WANTED—POSITION AS SALESMAN (EXPERIenced,) well acquainted with So. Cal. Prefer something in auto line or oil supplies. Can furnish auto if business would warrant expense of operation. Best of references. Address B, box 58, TIMES OFFICE.

WANTED — POSITION AS STENOGRAPHER BY young man. Graduate of the Los Angeles Business College. Own Underwood typewriter. Will accept reasonable salary. HARRY FRIEND, 423 W. 40th place.

WANTED—PERMANENT SITUATION BY EXPERIenced accountant, or temporary work auditing, systematizing accounts; corporation detail a specialty. Terms reasonable. References furnished. 21375. BOOK-KEEPER, 239 East Adams.

WANTED—AUTOMOBILE STUDENT WILL WORK one hour in morning and after 3, all Saturday, cleaning automobile, etc. No domestic work, for room and board, within walking distance of Westlake Park preferred. P. N. FOLENS, 717 Alvarado st.

WANTED—YOUNG MAN DESIRES SITUATION AS book-keeper, had years' experience in country bank, can operate a typewriter. Some experience in commercial line. Can furnish best of references. Address Z, box 253, TIMES OFFICE.

WANTED—POSITION IN DRUG STORE BY JAPanese student of pharmacy college (senior) can serve 1-6 p.m. daily; all day Saturday. Sufficient knowledge of English; willing to do any kind work. K. ISERY, Home A4615.

WANTED — POSITION, JAPANESE CHAUFFEUR, careful driver, has good experience and reference. FRANK TAKE, 508 W. 5th st. Phone [illegible].

WANTED—POSITION AS MANAGER OR FOREMAN on ranch or dairy; veterinary experience; understand all kinds machinery and gasoline engine; handy with tools. References. Address B, box 43, TIMES OFFICE.

WANTED—A CAPABLE GENERAL OFFICE MAN, book-keeper and salesman, desires position with good concern; 15 years' experience. E. L. FRIESS, 18 N. El Molino ave., Alhambra.

WANTED—SITUATION, CHAUFFEUR, YOUNG MAN, careful driver. Do not drink or use tobacco. I want a place where these things will count. PHONE 53290.

WANTED—POSITION AS TUTOR BY A NORMAL graduate of considerable experience; can furnish references and testimonials. Address C. W., 233 E. EIGHTH ST.

WANTED — LIVE SALESMAN OR SOLICITOR with auto open for any good line, or light delivery work. No real estate. What have you? Address B, box 65, TIMES OFFICE.

WANTED — CLERICAL YOUNG MAN, FIVE YEARS' experience, wholesale or retail. Know the notion and jewelry line and lots more. What have you? Address B, box 66, TIMES OFFICE.

WANTED—EXPERIENCED JAPANESE CHAUFFEUR wants position in town or country, do own repairing and will fill spare time by gardening. Phone 52657. 1134 GEORGIA ST., City.

WANTED—GOOD WILLING JAPANESE WANTS permanent position as cook, laundry and housework; $30 monthly. Address Z, box 256, TIMES OFFICE.

WANTED—EXPERIENCED GARDENER DESIRES care of lawn, permanently, in exchange for clean comfortable room. Phone mornings or evenings. 20237, SOUTH 4460.

WANTED—POSITION BY A JAPANESE WHO HAS 6 years' experience in a drug store; or position as a porter of any kind. Please call or send card to 429 TURNER ST., city.

WANTED—POSITION IN HOTEL TO DO UPHOLstering, carpet work, mattress making, furniture repairing, varnishing, etc.; references. Address Box 20, TIMES OFFICE, Pasadena.

WANTED—POSITION AS SOLICITOR WITH SOME reliable grocery house, about October 1st, in or out of city, 10 years' experience and not afraid of work. Address WW, box 288, TIMES OFFICE.

WANTED — BOOK-KEEPER, FIRST-CLASS ALL around office man, hard worker, rapid on typewriter; will start reasonable; local reference. Address W, box 508, TIMES BRANCH OFFICE.

WANTED—CHAUFFEUR, EXPERIENCED JAPANESE, city reference. Y. FRANK, 523 W. 6th. Phone A5573.

WANTED—POSITION BY A JAPANESE SALESMAN, well known among Japanese residents, in wholesale or retail house. Can sell anything. Address B, box 62, TIMES OFFICE.

WANTED—POSITION BY YOUNG MAN AS GARdener. Have had 4 years of experience in Southern California. Do not use tobacco or liquor. Address X, box 406, TIMES BRANCH OFFICE.

WANTED—POSITION, RELIABLE NEGRO, AS chauffeur, waiter, butler or porter. Will go any place. G. WESTON JOHNSON, 1415 Newton st. South 3501, Home 25352.

WANTED — AUDITOR-ACCOUNTANT, UP-TO-DATE systematizer, correspondent (English, French, German,) connections in Europe; American references. LINDENMEYER, 411 Fourth ave., New York.

WANTED—GENERAL MERCHANDISE MAN, LONG experience, wants position as manager or salesman anywhere. Temperate. Reliable references. Address G. M., Willoughby Hotel.

WANTED—POSITION BY YOUNG MARRIED MAN as ranch foreman, thoroughly understand ranching and care of stock. JOHN WHELAN, 1224 E. Eighth st.

WANTED—AUTO REPAIRMAN WITH SEVERAL years of experience, can do any kind of blacksmithing; wants steady position; wages moderate. Address Z, box 258, TIMES OFFICE.

WANTED—POSITION FOR FEW MONTHS IN LAW or real estate office, by attorney of 20 years' active experience. Expert on real estate titles. Address Z, box 130, TIMES OFFICE.

WANTED—REFINED GENTLEMAN DESIRING TO go East, any point, will render service for all or part fare. Address B, box 56, TIMES OFFICE.

WANTED—OUTSIDE WORK—AM GOOD COLLECTor, solicitor. Meet the public any line. Reasonable salary and commission. Local references given. Address B, box 52, TIMES OFFICE.

WANTED — SITUATION, JAPANESE GOOD COOK, city or country. Address K. NISHIOKA, 226½ E. First st.

WANTED — POSITION AS CHAUFFEUR BY JAPAnese, all makes of cars. GEORGE, 315 E. 1st st. HOME A2947.

WANTED — POSITION BY COLORED MAN, GOOD cook, laundryman, and housekeeper. Reference. JOHN COLLINS, Broadway 2324.

WANTED — TEAMSTER WANTS JOB; NO OBJECtion to highway work; city or country. Address X, box 379, TIMES BRANCH OFFICE.

WANTED — WHITE MAN, GOOD COOK WANTS steady work, country job preferred. ADAMSON, 2080½ N. Main, Los Angeles.

WANTED—POSITION, GERMAN SAUSAGE MAKER, city or country. Address JOE BRETELER, 237 East 2nd st.

WANTED—CHAUFFEUR, BY EXPERIENCED JAPanese, understand machine, do overhauling; have reference. JACK MORI, F5718, Main 1947.

WANTED—JAPANESE CHAUFFEUR WANTS POsition in family. Could do anything. Good experience. TOM UYEKI, 638 S. Olive st.

WANTED—POSITION BY EXPERIENCED JEWELER, capable all-around bench workman; references. C. F. BROOKS, 104 S. Hidalgo ave., Alhambra, Cal.

WANTED—GENTLE JAPANESE WANTS TO WORK as gardener or domestic by hour, day or week. Phone HOME 75161.

WANTED—GARDENING BY THE DAY OR MONTH, care of old lawns, put in new lawns or lay out new grounds. 22764.

WANTED — JAPANESE, EXPERIENCED COOK, wants situation; reliable; references. 413 W. 7TH ST. 64233; Main 8048.

WANTED—POSITION BY FIRST-CLASS JAPANESE cook in private family. FRANK SHIMEGI, F2137, 518½ W. 6th.

WANTED — SCHOOL-BOY POSITION BY YOUNG neat Japanese, with best experience. FRANK, 430 S. Flower. Kindly answer by mail.

WANTED—EXPERIENCED OPERATOR WISHES position running elevator. Phone C. G. DUNSCOMB, South 6501.

WANTED—COLORED YOUNG MAN WOULD LIKE employment as waiter or butler. Phone BROADWAY 4069.

WANTED—TWO GOOD CARPENTERS, FINISH OR repair, steady, reliable and fast, with references, wants work. HOME 21537.

WANTED—SITUATION BY A YOUNG FARMER Danish, know irrigation. Address Z, box 246, TIMES OFFICE.

WANTED — ELECTRIC ELEVATOR OPERATOR wants work. GROVER C. FANA, Broadway 7036.

WANTED—POSITION BY YOUNG GERMAN MAN, first-class locksmith. REICH, 759 Wall st.

WANTED—POSITION AS CHAUFFEUR, TRUCK OR delivery car preferred. Phone SOUTH 5373.

WANTED— Situations, Male.

Space is not given under this heading to advertisements soliciting business patronage.

WANTED — HAVE HAD LONG EXPERIENCE as collector. Will collect your bills at a reasonable figure.
Address X, box 420, TIMES BRANCH OFFICE.

WANTED—CHAUFFEUR, ANY MAKE CAR, DO OWN repairing. American, 27 years, steady and sober. Know city and county roads thoroughly. Best of city references. West 1757. 1159 Quincy st. L. R. COMTE, 23651.

WANTED—YOUNG JAPANESE MAN WANTS POsition as chauffeur in private family, experienced, careful driver, best references. GEORGE HORIKIRI, F2152. 638 S. Olive.

WANTED—POSITION, GARDENER, LAWN, FLOWers, milk cow, general all-round man; references, Irishman. JAMES LISTON, 715 S. Flower st., Los Angeles.

WANTED—GOOD STEADY POSITION BY MARried man, age 30, at anything; thoroughly familiar with all lines of dairy and ranch work. Can handle help. Good reference. No boozer. Address B, box 54, TIMES OFFICE.

WANTED—WATCHMAN, REFERENCES A-1, REGistered deputy. C. J. GEPPER, 422 Turner st.

EMPLOYMENT— Agencies.

WANTED — JAPANESE CENTRAL EMPLOYMENT AGENCY. All kinds of Japanese help promptly furnished. House and window, also vacuum cleaning department. Phone Main 2924. F2925. 124½ E. THIRD ST.

WANTED—THE PACIFIC
JAPANESE AAA EMPLOYMENT AGENCY,
445 S. Olive st., Los Angeles.
F1078, Main 1714.

WANTED — JAPANESE CENTRAL EMPLOYMENT AGENCY. All kinds of Japanese help promptly furnished. House and window, also vacuum cleaning department. Phone MAIN 2924. F2925. 124½ E. 3RD ST.

WANTED— Situations, Female.

Space is not given under this heading to advertisements soliciting business patronage.

DRESSMAKER FROM CITY, NEW YORK, IN OR out by day; evening gowns and tailored suits a specialty; smart designer; wealth of society preferred; have been with best firms in New York City; also Marshall Field, Chicago; references; Pasadena society; MRS. M. RICHARDS, 840 Hope st. Main 6612.

WANTED—LADY OF REFINEMENT AS WORKing housekeeper in settled gentleman's home; thoroughly competent, economical; refined surroundings essential. Best of references furnished. Address Z, box 229, TIMES OFFICE.

WANTED — YOUNG LADY DESIRES POSITION AS resident governess in private family; completed education in France and Germany; speaks both languages fluently, and has had experience in teaching. Address Y, box 73, TIMES OFFICE.

WANTED—LADY, REFINED, EDUCATED, GOOD manager, would like position as housekeeper in gentleman's home. Address Z, box 227, TIMES OFFICE.

WANTED — BY COURT REPORTER OF EXPERIence and A1 references, stenographic position in high-grade law office; female. Address W, box [illegible], TIMES BRANCH OFFICE.

WANTED—NEAT APPEARING, CAPABLE STENOGrapher wants position, $10. Good book-keeper, would start at $10. Call MACKAY BUSINESS COLLEGE, Main 4700; F3198.

WANTED—STENOGRAPHER AND BOOK-KEEPER, several years' experience; competent to take entire charge; city references; moderate salary. Address W, box 500, TIMES BRANCH OFFICE.

WANTED—BOOKS TO KEEP, SIX YEARS' EXPERIence. Best references. Keep complete set in half days. Income tax experience. PHONE WEST 4782.

WANTED — POSITION AS HOUSEKEEPER IN gentleman's home, by competent neat, reliable woman with little girl, city or country. PHONE BDWY. 4897.

WANTED—STENOGRAPHER-SECRETARY, INTELLIgent, well-educated young woman of experience and ability desires position; references. Address X, box 407, TIMES BRANCH OFFICE.

WANTED — TIMES ARE DULL. TRY HAVING your books kept by expert in half days. $25 month; income tax experience. PHONE WEST 4782.

WANTED—PUBLIC STENOGRAPHER DESIRES OFfice room and small compensation for attending phones and doing work of a lawyer or real estate man. PHONE F7029.

WANTED—NURSE, SPEAKS GERMAN AND LITTLE French, wishes position to children or lady; like to assist in household duties. Ask for MISS DUERNER, A5118.

WANTED—WOMAN WANTS PLAIN SEWING, REpairing, etc.; fine in children's clothes; will sew by the hour or take work home. Phone GARVANZA 1382.

WANTED—WOMAN WANTS WORK, HALF DAY, chamber work or plain housework, also will assist any one moving, not afraid of work. Phone GARVANZA 1382.

WANTED — A COMPETENT AND EXPERIENCED woman wants position as cook for men, no objections to country. Wages $40 per month. TEL. 556130.

WANTED — EXPERIENCED GRADUATE NURSE, German, wishes care of confinement cases, or light housework, $30 per week. Address Nurse, 1432 LOGAN ST.

WANTED — SITUATION IN SMALL FAMILY OF adults to do general housework by neat, reliable woman, good cook, careful manager. Good wages, references. PHONE F2825.

WANTED — WILLING, EXPERIENCED MIDDLE-aged woman wishes to help with housework and cooking, no laundry or children to care for. Address B, box 46, TIMES OFFICE.

WANTED—NURSE LEAVING FOR CENTRAL IOWA Saturday, will car for invalid, children, blind or aged person en route. MISS McGINNES, 1351 W. 37th Place. Vermont 1592.

WANTED—POSITION BY LADY WITH SEVERAL years' experience in recorder's and abstract work; not a stenographer but a good writer. A1 references. Address B, box 42, TIMES OFFICE.

WANTED—YOUNG LADY EMPLOYED WILL GIVE light services morning and evenings for room, board and car fare, in private family; references exchanged. Address Z, box 132, TIMES OFFICE.

WANTED — MIDDLE-AGED WOMAN, RELIABLE, plain cook, small family adults; no laundry. Address X, box 397, TIMES BRANCH OFFICE.

WANTED—SITUATION, EXPERIENCED FRENCH-German cook, good housekeeper, city, country, good home preferred. 53656.

WANTED — MIDDLE-AGED GERMAN WOMAN, first-class cook, wishes position, wages $30. 217 S. MAIN, room 36.

WANTED—POSITION BY COLORED WOMAN TO cook evening meals or day work. Phone SOUTH 3796.

WANTED—BY WOMAN WITH CHILD, A RESPECTable place to work; no women boss. Address Z, box 142, TIMES OFFICE.

WANTED—GOOD WOMAN COOK WANTS A SITUation; no objection ranch or camp; long experience. 756 CARONDELET. Phone 54160.

WANTED — HOUSEWORK, SMALL FAMILY OF adults. Wages $30 to $35. Phones: 23920, WEST 1145.

WANTED—YOUNG WOMAN WOULD LIKE POSItion as cook and assist with housework. Address Z, box 238, TIMES OFFICE.

WANTED — GENERAL HOUSEWORK BY COMPEtent Swedish and German girls, $35 and $40 month. Phone 12039, MAIN 1695.

WANTED — HOUSEWORK WITH PRIVILEGE TO use piano, by refined lady, good cook, $30 month. Phone MAIN 1098.

WANTED—PRACTICAL NURSE WILL BRING NERVous, cancer or paralytic patients to her home. Telephone VERMONT 775.

WANTED—A YOUNG COLORED WOMAN WOULD like day's work, any day, except Mondays. Phone SOUTH 906.

WANTED —SITUATION TO DO GENERAL HOUSEwork. Good cook and housekeeper. Will consider $25 if not too heavy. MAIN 1939.

WANTED—REFINED LADY, AGE 32, DESIRES A position as housekeeper, city or country. Address X, box 398, TIMES BRANCH OFFICE.

WANTED—CROCHET WORK TO DO AT HOME by first-class experienced German woman. MRS. REICH, 759 Wall st.

WANTED—HOUSEKEEPER FOR GENTLEMAN with one or two children. Address Z, box [illegible], TIMES OFFICE.

WANTED—MIDDLE-AGED LADY, POSITION AS housekeeper or cook, good references. VERMONT 1542.

WANTED—MIDDLE-AGED WOMAN WANTS CHAMbermaid work, board and room; references. Address Z, box 235, TIMES OFFICE.

WANTED—COLORED LADY WANTS WASHING TO bring home or go out by the day. Phone SOUTH 6812.

WANTED—BOOK-KEEPING WORK. ARE YOU sure about your income tax? Expert service, mornings only. Best references. PHONE WEST 4782.

WANTED—BY COMPETENT GERMAN LAUNDRESS, day work; references. MAIN 2526.

WANTED—WORK BY THE DAY. PHONE BROADWAY 4165.

WANTED—BY COMPETENT COLORED WOMAN, day or maid work. Telephone BROADWAY 4200.

WANTED — EXPERIENCED OPERATOR DESIRES position, private exchange. Phone SOUTH 2005.

WANTED—WORK OF ANY KIND, 8 TO 1, 15c hour. Address B, box 53, TIMES OFFICE.

WANTED — MIDDLE-AGED WOMAN WISHES housework, no washing, references. A5153.

WANTED — RELIABLE WHITE WOMAN WANTS laundry or house cleaning by day. PHONE 29033.

WANTED—DRESSMAKING AT HOME OR BY THE day; satisfaction guaranteed. 557532.

WANTED—POSITION BY EXPERIENCED CASHier, cafe, cafeteria; picture show. F4494.

WANTED—BY A GOOD SEAMSTRESS, SEWING BY the day. $1.50, car fare. 556006.

WANTED — FIRST-CLASS CREOLE COOK WANTS position, go home at night. BROADWAY 5100.

WANTED— Situations, Male and Female.

Space is not given under this heading to advertisements soliciting business patronage.

WANTED—SITUATION BY JAPANESE MAN AND wife, man good gardener or milk cows; wife will do general housework, laundry, or help with cooking. T. ISHIDA, 312 N. Alameda st. A2406.

WANTED — COLORED MAN AND WOMAN MUST have work, best of references. Call MAIN 5429 or F4968.

WANTED— Situations, Male and Female.

Space is not given under this heading to advertisements soliciting business patronage.

WANTED—MAN AND WIFE [illegible] want permanent residence [illegible] having experience would take [illegible] ment-house. Address H. G. H., [illegible] OFFICE.

WANTED—MAN AND WIFE, WOULD LIKE [illegible] in camp or mine, preferable [illegible] good cook, man good worker. Address [illegible] TIMES OFFICE.

WANTED—COLORED MAN AND [illegible] position in private family [illegible] erences. Telephone WEST [illegible].

WANTED— Work by the Day.

WANTED — JAPANESE VACUUM [illegible] window cleaning. 124½ E. THIRD [illegible] Main 2924.

WANTED—LET ME PUT IN YOUR LAWN [illegible] from Golden Gate Park [illegible] my work. PHONE 23446.

WANTED—BY SWEDISH GIRL, WASHING [illegible] ironing, Tuesday, Wednesday, Thursday [illegible] LAWKUIST, Home Phone [illegible].

WANTED — BY A RELIABLE [illegible] an, all kinds of day work. CALL [illegible].

WANTED—WOMAN WANTS WORK [illegible] or half-day. Phone WILSHIRE [illegible].

WANTED— Carpentering, Paper-Hanging, [illegible]

WANTED—PAPERHANGING, WALL PAPER FURnished and hung, $2.50 per room [illegible] ing, patch plastering. Call [illegible] guaranteed. SOUTH 2883 [illegible].

WANTED—PAINTING, PAPER HANGING [illegible] ing; all work satisfactory and [illegible] SOUTH 4858.

WANTED — PAINTING, TINTING AND PAPER hanging, work guaranteed [illegible] DENSMORE & KROEGER, [illegible].

WANTED—PAINTING, TINTING, PAPERING, first-class work. Prices reasonable [illegible] WIN, 420 West Eighth. Main [illegible].

WANTED—PAINTING, TINTING, [illegible] ing, day or contract; reasonable [illegible] faction. PHONE 51841.

WANTED — NOTICE, SPECIAL TINTING [illegible] room, work guaranteed. Phone [illegible] Hollywood Contractors.

WANTED—FIRST-CLASS PAINTER AND PAPERhanger, contract or day's work. [illegible] Phone South 6050.

WANTED — PAPER HANGER [illegible] tinting; man who knows his business [illegible] MAIN 4109, 22547.

WANTED—WALL PAPER FURNISHED AND HUNG $2.50 per room and up. Tinting [illegible] 0488.

WANTED— Partners.

WANTED—I HAVE BUILT UP [illegible] business, have reached stage where [illegible] for me to handle alone. I want [illegible] ness man for partner. Will [illegible] Address B, box 41, TIMES OFFICE.

WANTED—PARTNER IN WHOLESALE [illegible] ness and plant; large stock [illegible] preferred. U. S. WINERY, box [illegible] San Bernardino, Cal.

WANTED — MIDDLE-AGED LICENSED [illegible] pathic physician wishes a [illegible] ner for establishing a practice [illegible] 126, STATION C. Los Angeles.

WANTED — SERVICES, REFERENCES AND [illegible] money [illegible] $400 monthly. Particulars [illegible].

WANTED—AN ACTIVE PARTNER IN AN ESTABlished business; man must be [illegible] tionery or printing business [illegible] Address W. W., box 250, TIMES OFFICE.

WANTED—GENTLEMAN OR LADY AS PARTNER [illegible] best paying business in city [illegible] quired. 954 S. BROADWAY.

WANTED— To Rent.

WANTED—BY ADULTS, FLAT OR APARTMENT, furnished, with three bedrooms [illegible] tween Figueroa and Westlake [illegible] 19th sts. State price [illegible] letter. Address Z, box 265, TIMES OFFICE.

WANTED—HAVE RESPONSIBLE PARTY [illegible] for nicely furnished 6 or 8-room house [illegible] shire district, between First and [illegible]
THOMAS E. LAMB,
Suite 410 Baker-Detwiler Bldg.

WANTED—TO RENT FURNISHED 4 OR [illegible] house about Oct. 1. [illegible] wood preferred. Address Y, box 149, [illegible].

WANTED—TO RENT, 4 OR 5-ROOM [illegible] house for family of two; good location [illegible] Address X, box 422, TIMES BRANCH [illegible].

WANTED—WOULD LIKE TO RENT SMALL [illegible] tage with a barn. J. PARKES, 116 [illegible] street.

WANTED—UNFURNISHED HOUSE [illegible] rooms, between Wilshire and West Adams [illegible] at 428 S. SPRING or ring up B. B. [illegible].

WANTED— Rooms.

WANTED—3 UNFURNISHED ROOMS [illegible] with quiet congenial family by [illegible] with good boy of 15 [illegible] Jefferson st.; walking distance of [illegible] permanent; references. Address [illegible] OLIVE ST.

WANTED—BY MARRIED COUPLE, IN [illegible] modern room, hot and cold water [illegible] nected; also garage; moderate rent [illegible] manent. 324 W. 4TH.

WANTED—ROOM OR ROOM AND BOARD [illegible] use of garage, for paintings of [illegible] collection [illegible] TIMES BRANCH OFFICE.

WANTED— Rooms and Board.

WANTED — BOARD AND ROOM, IN [illegible] fortable private home by refined [illegible] ing single gentleman, assistant cashier [illegible] the railroads [illegible] shire or southwest district [illegible] expect to pay for it. Call Main [illegible] Assistant Cashier, MR. STUART.

WANTED — WOULD YOU GIVE [illegible] board to refined young man [illegible] a good home and willing to care for [illegible] auto or anything of the kind? [illegible] time only. Address X, box 424, TIMES [illegible] OFFICE.

WANTED — GENTLEMAN WANTS [illegible] west side, between Sixth and 16th [illegible] able bedroom with breakfast [illegible] vate home; good plain cooking [illegible] particulars. Address X, box [illegible], TIMES [illegible] OFFICE.

WANTED—ROOM IN PRIVATE [illegible] father and 8 year old son [illegible] son to board, near school [illegible] McFARLAND, 120 N. Broadway.

WANTED—GENTLEMAN DESIRES [illegible] nished room and board in [illegible] southwest district. Address [illegible] B, box 60, TIMES OFFICE.

WANTED— Houses.

WANTED—I WANT A 6 OR 7-ROOM [illegible] southwest, have the cash [illegible] less than actual cost; if you [illegible] your price is right, answer [illegible] my time. I know values. Address [illegible] TIMES BRANCH OFFICE.

WANTED—GOOD MODERN BUNGALOW [illegible] side, in exchange for [illegible] with furnace, garage, etc. [illegible] $6000 and clear. Can add [illegible] W. W. WARD, 401 [illegible] Sixth and Hill. [illegible]

WANTED— To Purchase, Real Estate.

WANTED—IF YOU HAVE PROPERTY [illegible] description for sale or exchange [illegible] for results.
H. A. ECKERT, with
R. C. POLLARD,
321 Central Bldg.
A5475.

WANTED—ONE TO THREE ACRES [illegible] the Pacific Electric in suburban [illegible] room dwelling. Price not to exceed [illegible] $1000 cash, $600 a year.
HAROLD D. [illegible]
622 Security [illegible]

WANTED—SEVEN OR EIGHT-ROOM [illegible] OR STORY AND HALF, IN THE [illegible] SHIRE DISTRICT, NOT OVER [illegible] CASH, BUT AM LOOKING FOR A [illegible] DRESS FK, BOX 385, TIMES BRANCH [illegible].

WANTED—MODERN 7-ROOM HOUSE AND [illegible] acreage, in Wilshire district [illegible] promising automobile [illegible] will assume or pay cash [illegible] dress B, box 80, TIMES OFFICE.

WANTED — WE HAVE A CLIENT [illegible] cheap lots on 5-cent [illegible] only.
F. H. BROOKS CO.
F5008. 508 Trust & Savings [illegible]

WANTED — CASH FOR YOUR [illegible] snap. Remember, nothing [illegible] considered. I mean business [illegible] ION OIL BLDG. 13540.

WANTED—ONE TO TEN ACRES [illegible] the city. Prefer improved [illegible] HITCHCOCK, 722 Title Insurance [illegible] BROADWAY 3656.

WANTED— LARGE TRACT OF [illegible] divide by a civil engineer [illegible] cept payment for [illegible] box 136, TIMES OFFICE.

WANTED — TO BUY FOR CASH [illegible] in modern, six-room [illegible] 9th, Hoover and Western [illegible] F3289. Evenings, [illegible].

WANTED—BRAND NEW 5 OR 6-ROOM [illegible] in southwest or [illegible] part payment and cash [illegible] A5795. 222 LAUGHLIN BLDG.

WANTED — LOS ANGELES [illegible] $15,000, in payment [illegible] California city income [illegible] PRICE, 415 Van Nuys Bldg.

WANTED — WILL GIVE CLEAR [illegible] provements, Spokane, Wash. [illegible] small bungalow worth [illegible] X, box 374, TIMES BRANCH OFFICE.

WANTED—ONE OR TWO [illegible] man to value of $1000 [illegible] low, close in, city. T. L. [illegible]

WANTED—BUNGALOW TO [illegible] bedrooms, clear lots [illegible] dress X, box 409, TIMES [illegible]

Classified Liners.

WANTED— To Purchase, Real Estate.

WANTED—FROM OWNERS ONLY— Want immediately a citrus grove up to $150,000 in San Gabriel Valley, must be a bargain. Want to put in $50,000 in clear property worth the money and cash and mortgage. Give full particulars first letter.
H. GUY HAGERTY,
With W. W. MINES & CO.,
631 S. Spring st. Main [illegible]

WANTED—TO PURCHASE. The best 5 or 6-room bungalow in the Wilshire district that $5000 spot cash will buy. Must be a bargain, thoroughly modern and complete.
JOHN M. BROWN,
with
WALTER E. BROWN, Main [illegible]
537 Bradbury Bldg.

WANTED — LARGE TRACT OF GOOD LAND [illegible] good locality at a cheap price. Must be had on very easy terms with [illegible]. A portion of the land will be released at time of first payment thus increasing actual amount of cash received by owner. If there are any kick-backs in your property, don't submit it, as I want only good stuff. No fancy prices. Make reply to C. B. GUTHRIE, 1115 L. A. Investment Bldg. L. A.

WANTED — POMONA PROPERTY. I have a client wanting good citrus fruit land with house, to extent of about $5000, in the vicinity of Pomona. Do not submit unless your property is meritorious and will stand rigid investigation. Will deal with owners only.
O. W. VANCE,
300 Columbia Trust Bldg., 312 W. Third.

WANTED — TWO BRICK APARTMENT-HOUSES, one up to $70,000; other up to $35,000. Must be worth the money; will give A No. 1 clear orange grove and orange land at cash value near Porterville, and assume from $20,000 to $30,000. W. J. KELLY, 352 I. W. Hellman Bldg., 63108. Main 4771.

WANTED—TO PURCHASE GOOD VACANT LOT IN Westlake district, suitable for apartments, to the value of $10,000. Will pay for same with good mortgage on other property, well secured at [illegible] par. OWNER, 307 Title Insurance Bldg. [illegible]

WANTED—HAVE A BONA FIDE PURCHASER FOR a large tract of alfalfa land from 320 to [illegible] or more acres. Must have plenty of water, on or very close to R.R. Sandy loam soil. Owner submit full particulars.
HARRY M. JOY,
406-5 Trust & Savings Bldg.

WANTED—TO PURCHASE CHEAP STOCK AND grain ranch west coast of Mexico; prefer Sonora. Nothing but first-class land with water right considered. Owners only, with full particulars.
CHAS. M. COOK,
601 Van Nuys Bldg.

WANTED — $30,000 REAL MONEY AND 320 acres of good land, with water. Price $40,000, clear, for good income business property or apartment-house. No inflated values.
F5441. See MR. KENDALL,
Bdwy. 171. J. K. LLOYD & CO.

WANTED—A SMALL BUNGALOW FOR AN 8-ROOM house near St. Andrews place. J. C. GREEN, 1009 Van Nuys Bldg. Main 7700; 11880.

WANTED—TO PURCHASE HOME TO $4500; WILL give 4 clear lots in southwest, valued $4000, and balance cash. MRS. WOOD, A5861. Main [illegible].

WANTED—YOUR PROPERTY FOR SALE OR EXchange. Can sell or match anything. J. A. CRAIG, 729 H. W. Hellman Bldg.

WANTED— To Purchase, Miscellaneous.

WANTED—NATIONAL OR CASHIER CASH REGISTER, preference the Los Angeles made Cashier register; almost any condition; will pay spot cash. Address A, box 128, TIMES OFFICE.

WANTED — TOP PRICES PAID FOR GENTLEmen's, ladies' used clothing, by COHEN, Pacific Coast largest dealers. We call. [illegible] Main 4024. 503 S. Spring. 111 E. Seventh.

WANTED—DIAMONDS, BROKEN JEWELRY, HIGHest prices paid. Private rooms, honesty and courtesy our motto. J. C. FERGUSON, Suite 204 [illegible] Bldg. F3516.

WANTED — DIAMONDS, OLD GOLD, SILVER bought for cash. THE CRAFT SHOP, Rooms 520-521, O. T. Johnson Bldg., Fourth and Broadway.

WANTED—DIAMONDS AND JEWELRY, PAY HIGHest prices, cash. Prompt, confidential, courteous treatment. HARRY REID, 705 Grant Bldg., Broadway and Fourth. Phone 11926.

WANTED—DIAMONDS BOUGHT AND PAY MORE. DIAMOND loans made also, 1 to 2 per cent. FUNEL, 306-7 Stimson Bldg., 3rd and Spring.

WANTED—TO PURCHASE SLIGHTLY USED LADIES' and men's clothing. Phone 556730, Wilshire 5687. SCHLANK'S, 1570 Sunset blvd.

WANTED—TICKET FOR DENVER VIA SAN FRANcisco and Salt Lake, stopover privileges; male. Address X, box 422, TIMES BRANCH OFFICE.

WANTED—DIAMONDS, OLD GOLD, ANTIQUES bought for cash. H. B. CROUCH & CO., 758 S. Hill st.

WANTED—TO BUY DIAMONDS, JEWELRY, STERling silverware, automobiles; money to loan on above goods. MARKWELL & CO., 302 Grant Bldg.

WANTED—TO BUY, OR SELL FOR CASH, OLD-fashioned jewelry, silverware, laces, antiques; also old gold. 414 W. SIXTH, near Grand.

WANTED — DIAMONDS, OLD GOLD, SILVER and jewelry; full value paid. PALACE GEM JEWELRY CO., 308 W. 7th st.

WANTED—TO BUY PRINTING PRESS, COLLECTION of old postage stamps. 1430 MYRA AVE. Phone Holly 2004.

WANTED — TO PURCHASE, INDIAN BASKETS, curios, products of Southern California Indians. Will call. Write E. A. HARRINGTON, [illegible], Calif.

WANTED—PORTABLE ELECTRIC DRILL AND 2 machinist's vises. Call 1026 S. OLIVE ST.

WANTED — A SECOND-HAND FLOOR PLATFORM scale. 500 lbs. 215 E. WASHINGTON.

WANTED—CASH PAID FOR FEATHER BEDS. 758 SAN PEDRO ST. Main 1166.

WANTED — DIAMONDS, OLD GOLD. HIGHEST cash price. SCHEPP'S ART SHOP, 719 S. Hill.

WANTED— Miscellaneous.

DON'T WAIT
until the last minute to telephone your "Want Ad" to The Times, but get it in early.

WANTED—

For quick action, drop answers to Times "Liners" in Times' letter boxes in downtown office buildings. The locations of the boxes are printed in the first column of The Times "Liner" section.

WANTED— Furniture.

WANTED—WE PAY MORE CASH FOR FURNIture, household goods, merchandise, etc., than any firm in the city; any quantity; also sell on commission; cash advanced on consignments; largest and oldest established auction house in California. RHOADES & RHOADES, Auctioneers, 1301-1305 S. Main st. Phones 23679; Main 1236.

WANTED—WE PAY CASH FOR ALL KINDS OF furniture; merchandise, etc., any quantity. We also sell on commission and advance cash on consignments; a trial will convince you. We have the largest, best equipped and oldest auction house in the State. REED & HAMMOND, Auctioneers, 1053-5 S. Main st., at 11th. Phones: Broadway 2960, Home F3545.

WANTED—FURNITURE AND HOUSEHOLD GOODS of every description, also office, restaurant and hotel outfits; nothing too big or too small for us. Call us first. We pay highest cash prices. J. J. SCARMAN, 112-116 Court st. Phones: F4819; Main 3114.

WANTED—TO PURCHASE, FURNITURE; WANT all kinds of household and office furniture; highest prices paid; get our bid before you sell.
COLGAN-HENDERSON FURNITURE CO.,
724 S. Main st.
Main 2058. F3566.

WANTED—TO PURCHASE THE FURNITURE OF A private residence for CASH, in high-grade goods, and have them at ONCE. In Los Angeles or Pasadena, from 8 to 12 rooms. NO DEALERS NEED APPLY. Address OO, box 581, TIMES BRANCH OFFICE.

WANTED—HOUSEHOLD AND OFFICE FURNITURE, rugs, stoves, etc. We pay highest cash prices. B. ARNOLD FURNITURE CO., 143 E. Seventh st. F3624, Main 2582.

WANTED — COMPLETE FURNITURE OF 6-ROOM bungalow, must have good rugs and be reasonable in price. A5567.

WANTED — TO BUY GOOD FURNITURE, SPOT cash, if price is right. 29447. WEST 1894.

WANTED—PARTY DESIRES TO PURCHASE FIVE or more rooms of furniture. PHONE [illegible].

TO LET— Furnished Rooms.

TO LET—CALIFORNIA HOTEL, RIGHT ON BROADway. Desirable rooms; all conveniences; rates, $1 day; $4 week and up. 437 S. BROADWAY. Phones: Main 5772—F3552.

TO LET— LARGE, AIRY, EAST-FRONT ROOM; beautifully furnished; bath adjoining; private home; all modern conveniences; Westlake district; gentleman preferred. 58137.

TO LET — THE PEMBROKE, 329½ S. HILL ST. Just opened, all newly furnished, beautiful large light rooms, modern rates, very reasonable.

TO LET—NICELY FURNISHED ROOM, WITH DESirable bed; heated by furnace; breakfast if desired. TELEPHONE 579213.

TO LET—ONE NICE SIDE ROOM; LIGHT HOUSEkeeping; one lady; no children; $8. 1041 W. 17TH ST.

TO LET—ATTRACTIVE, WELL-FURNISHED SOUTHeast front room; close in; private family; reasonable; reference. 1716½ S. UNION AVE.

TO LET—NICELY FURNISHED ROOMS IN QUIET German family; close location; walking distance. 1323 ORANGE ST. 53208.

TO LET—ST. REGIS, 237 S. FLOWER, NEAR [illegible] district. Rooms, $3 up. Apartments, $18 up.

Classified Liners.

WANTED— To Purchase, Real Estate.

WANTED—FROM OWNERS ONLY— ... a citrus grove up to $150,000 ... Valley, must be a bargain. Want ... $50,000 in clear property worth the ... cash and mortgage. Give full particulars ... letter. H. GUY HAGERTY, with W. W. MINES & CO., 621 S. Spring st. Main 2075.

WANTED—TO PURCHASE. ... 5 or 6-room bungalow in the Wilshire ... $5000 spot cash will buy. Must be ... thoroughly modern and complete. JOHN M. BROWN, with WALTER E. BROWN, Main 1302. 537 Bradbury Bldg.

WANTED—LARGE TRACT OF GOOD LAND IN good locality at a cheap price. Must be had on very easy terms with release clause. A portion of the land will be released at time of first payment ... actual amount of cash received by owner. If there are any kick-backs to ... don't submit it, as I want only ... No fancy prices. Make reply to C. B. ... 1115 L. A. Investment Bldg. L. A.

WANTED—POMONA PROPERTY. I have a client wanting good citrus fruit land ... to extent of about $5000, in the vicinity of Pomona. Do not submit unless your property is meritorious and will stand rigid inspection. Will deal with owners only. O. W. VANCE, ... Columbia Trust Bldg., 313 W. Third.

WANTED—TWO BRICK APARTMENT-HOUSES, ... up to $70,000; other up to $55,000. Must ... will give A No. 1 clear orange grove and orange land at cash value near ... from $20,000 to $30,000. ... KELLY, 552 I. W. Hellman Bldg., 63109. Main ...

WANTED—TO PURCHASE GOOD VACANT LOT IN Westlake district, suitable for apartments, to the value of $16,000. Will pay for same with second ... and other property, well secured and ... OWNER, 307 Title Insurance Bldg.

WANTED—HAVE A BONA FIDE PURCHASER FOR a large tract of alfalfa land from 320 to 1000 ... acres. Must have plenty of water, on or close to R.R. Sandy loam soil. Owner submit full particulars. HARRY M. JOY, 606-5 Trust & Savings Bldg.

WANTED—TO PURCHASE CHEAP STOCK AND ... ranch west coast of Mexico; prefer Sonora. ... first-class land with water right ... Owners only, with full particulars. CHAS. M. COOK, 601 Van Nuys Bldg.

WANTED—$20,000 REAL MONEY AND $20 ... of good land, with water. Price $40,000. ... good income business property or apartment ... No inflated values. See MR. KENDALL, with J. K. LLOYD & CO.

WANTED—A SMALL BUNGALOW FOR AN 8-ROOM ... St. Andrews place. J. C. GREEN, 1039 ... Nuys Bldg. Main 7700; 11589.

WANTED—TO PURCHASE HOME TO $4500; WILL give 4 clear lots in southwest, valued $4000, and balance cash. MRS. WOOD, A5861. Main 930.

WANTED—YOUR PROPERTY FOR SALE OR EXchange. Can sell or match anything. J. A. ... 720 I. W. Hellman Bldg.

WANTED— To Purchase, Miscellaneous.

WANTED—NATIONAL OR CASHIER CASH REGister, preference the Los Angeles made Cashier ... almost any condition; will pay spot cash. ... A, box 128, TIMES OFFICE.

WANTED—TOP PRICES PAID FOR GENTLEmen's, ladies' used clothing, by COHEN, ... largest dealers. We call. F2809, ... 685 S. Spring. 111 E. Seventh.

WANTED—DIAMONDS, BROKEN JEWELRY, HIGHest prices paid. Private rooms, honesty and courtesy ... J. F. FERGUSSON, Suite 204 Homer Laughlin Bldg. F3516.

WANTED—DIAMONDS, OLD GOLD, SILVER bought for cash. THE CRAFT SHOP, Rooms 301, O. T. Johnson Bldg., Fourth and Broadway.

WANTED—DIAMONDS AND JEWELRY, PAY HIGHest prices cash. Prompt, confidential, courteous treatment. HARRY REID, 705 Grant Bldg., Broadway and Fourth. Phone 11926.

WANTED—DIAMONDS BOUGHT AND PAY MORE. Diamond loans made also, 1 to 2 per cent. ... 306-7 Stimson Bldg., 3rd and Spring.

WANTED—TO PURCHASE SLIGHTLY USED LADIES' and men's clothing. Phone 556780, Wilshire 5087. ... 1570 Sunset blvd.

WANTED—TICKET FOR DENVER VIA SAN FRANcisco and Salt Lake, stopover privileges; male. Address E, box 422, TIMES BRANCH OFFICE.

WANTED—DIAMONDS, OLD GOLD, ANTIQUES, ... for cash. M. B. CROUCH & CO., 738 S. ...

WANTED—TO BUY DIAMONDS, JEWELRY, STERling silverware, automobiles; money to loan on ... goods. MARSHALL & CO., 302 Grant Bldg.

WANTED—TO BUY, OR SELL FOR CASH, OLD ... jewelry, silverware, laces, antiques; also ... 614 W. SIXTH, near Grand.

WANTED—DIAMONDS, OLD GOLD, SILVER and jewelry; full value paid. PALACE GEM ... CO., 208 W. 7th st.

WANTED—TO BUY PRINTING PRESS, COLLECTION of postage stamps. 1430 MYRA AVE. Phone ...

WANTED—TO PURCHASE, INDIAN BASKETS, ... products of Southern California Indians. ... Write E. A. HARRINGTON, Simi, Calif.

WANTED—PORTABLE ELECTRIC DRILL AND 2 ... vise. Call 1026 S. OLIVE ST.

WANTED—A SECOND-HAND FLOOR PLATFORM ... 300 lbs. 215 E. WASHINGTON.

WANTED—CASH PAID FOR FEATHER BEDS. ... SAN PEDRO ST. Main 1166.

WANTED—DIAMONDS, OLD GOLD, HIGHEST ... price. SCHEPP'S ART SHOP, 710 S. Hill.

WANTED— Miscellaneous.

DON'T WAIT Until the last minute to telephone your "Want Ad" to The Times, but get it in early.

For quick action, drop answers to Times "Liners" in Times' letter boxes in downtown office buildings. The locations of the boxes are printed in the first column of The Times "Liner" section.

WANTED— Furniture.

WANTED—WE PAY MORE CASH FOR FURNIture, household goods, merchandise, etc., than any firm in the city; any quantity; also sell on commission; cash advanced on consignments; largest and oldest established auction house in California. RHOADES & RHOADES, Auctioneers, 1501-1503 S. Main st. Phones 23679; Main 1259.

WANTED—WE PAY CASH FOR ALL KINDS OF furniture, merchandise, etc., any quantity. We also sell on commission and advance cash on consignments; a trial will convince you. We have the largest, best equipped and oldest auction house ... REED & HAMMOND, Auctioneers, ... S. Main st., at 11th. Phones: Broadway ... Home F3645.

WANTED—FURNITURE AND HOUSEHOLD GOODS of every description, also office, restaurant and hotel outfits; nothing too big or too small for us. Call us first. We pay highest cash prices. J. J. ... 112-116 Court st. Phones: F4810; ...

WANTED—TO PURCHASE, FURNITURE; WANT all kinds of household and office furniture; highest prices paid; get our bid before you sell. COLGAN-HENDERSON FURNITURE CO., 724 S. Main st. Main 2668. F3956.

WANTED—TO PURCHASE THE FURNITURE OF A private residence for CASH, in high-grade goods ... from 8 to 12 rooms. In Los Angeles or Pasadena ... at ONCE. NO DEALERS NEED APPLY. Address GG, box 581, TIMES BRANCH OFFICE.

WANTED—HOUSEHOLD AND OFFICE FURNITURE, ... etc. We pay highest cash prices. ... FURNITURE CO., 143 E. Seventh st. ...

WANTED—COMPLETE FURNITURE OF 6-ROOM bungalow, must have good rugs and be reasonable in price. A3587.

WANTED—TO BUY GOOD FURNITURE, SPOT cash, if price is right. 29447. WEST 1894.

WANTED—PARTY DESIRES TO PURCHASE FIVE or more rooms of furniture. PHONE 22288.

TO LET— Furnished Rooms.

TO LET—CALIFORNIA HOTEL, RIGHT ON BROADway. Desirable rooms; all conveniences; rates, $1 day, $4 week and up. 437 S. BROADWAY. Phones: ...

TO LET—LARGE, AIRY, EAST-FRONT ROOM; beautifully furnished; bath adjoining; private family, all modern conveniences; Westlake district; ... preferred. 53137.

TO LET—THE PEMBROKE, 339½ S. HILL ST. Just opened, all newly furnished, beautiful large sunny rooms, modern rates, very reasonable.

TO LET—NICELY FURNISHED ROOM, WITH DRESSING ...; heated by furnace; breakfast if desired. TELEPHONE 579213.

TO LET—ONE NICE SIDE ROOM; LIGHT HOUSEkeeping; one lady; no children; $8. 1041 W. ... ST.

TO LET—ATTRACTIVE, WELL-FURNISHED SOUTH ... front room; close in; private family; reasonable; reference. 1716½ S. UNION AVE.

TO LET—NICELY FURNISHED ROOMS IN QUIET ... family; choice location; walking distance. ... ORANGE ST. 53295.

TO LET—ST. REGIS, 207 S. FLOWER, NEAR ... district. Rooms, $3 up. Apartments, ...

TO LET— Furnished Rooms.

TO LET— NEW HOTEL PERKINSON. 824 Golden ave., between W. Eighth and Ninth. All outside rooms and beautifully furnished. Baths and showers. Private phones and hot and cold running water in every room. Reasonable rates. Eight minutes' walk from Broadway. Phone MAIN 675 or 556744.

TO LET— ROSEGROVE HOTEL. Now open. Beautifully furnished rooms, with or without private baths and showers. All outside and sunny. Large lobby, amusement hall, elevator, garage in connection. Prices reasonable. Walking distance. 532 S. FLOWER ST. Broadway 1041.

TO LET— SPECIAL RATES. HOTEL ALCO. New, modern, private phones, private baths, elevator service. Cozy ground floor lobby. $1 to $1.50 per day. $3.50 to $7 weekly. Cor. Tenth and Figueroa sts. 557250. Bdwy. 163.

TO LET—NEW STILLWELL, FIREPROOF. 10-Story Hotel. All outside rooms, each with bath attached. $1.50 to $3 per day. $8 to $15 per week. 838 SO. GRAND. 60297, or Bdwy. 237.

TO LET—CLAYMORE ARMS HOTEL— "JUST LIKE HOME." 434 CENTENNIAL ST. Beautiful, steam-heated rooms, housekeeping privileges, $2.50 up. 61948.

TO LET—CANFIELD HOTEL. Main 5293. 840 S. Flower st. F2415. Before selecting your home for the winter, look at the nice large, sunny rooms with private bath for $20 per month; also single rooms from $12 up.

TO LET—NEW HOTEL REVERE, 321½ W. 2ND st., new ready, thoroughly modernized, furnished brand splinter new; hot and cold running water every room, phones and baths; rates $2 per week; 50 cents per day and up.

TO LET — ROOM RENTING AGENCY. FREE INFORMATION. ANYONE DESIRING ROOMS OR APARTMENTS, ANY LOCATION, PHONE F6153. CALIFORNIA TOURIST ASSOCIATION, 222 JOHNSON BLDG.

TO LET—IN DELIGHTFUL PRIVATE HOME IN high-class Westlake location, charming, connecting, upper or lower, south rooms, single or together; furnace heat; fine-appearing home of refinement. 54552.

TO LET—HOTEL MERCER, BEAUTIFUL FRONT rooms, with private bath, telephone, brass beds, writing desk, all new, walking distance, hot water, always, $3.50 per week up. 1347 S. HILL. Main 6012.

TO LET — GENTLEMEN, LARGE SUNNY ROOM, $2 per week with bath. Large, airy front room, $2.50 per week. 5 minutes' walk from Broadway. 919½ W. 8TH ST.

TO LET — NEAR BEAUTIFUL WESTLAKE PARK, in private residence, a desirable winter room, southern exposure, 3 windows, near 3 car lines. 628 WESTLAKE AVE., 55487.

TO LET — PLEASANT ROOM, MODERN HOME, housekeeping if desired, close in. Hollywood or Angeleno Heights car. 1014 KENSINGTON ROAD. 58769.

TO LET—HIGH-CLASS FURNISHED ROOM WITH or without garage, suitable for club or business man. 972 N. NORMANDIE AVE. Call any time after Monday evening.

TO LET—FINE EAST ROOM FOR GENTLEMAN, IN private home. 676 CARONDELET ST. All modern conveniences; porch overlooking garden and Westlake Park. 51564.

TO LET—WELL-FURNISHED ROOM FOR MAN OR business woman; plenty of air, clean, splendid light, bath; very close in; $10 per month. 830 S. FIGUEROA.

TO LET—AN EXCEPTIONALLY NICE, FURNISHED room; refined home for young person, with private family; meals if desired. 915 W. 18TH ST.

TO LET—NEW HOTEL BROADWAY, 205 N. Broadway, finest room, best location, $3.50 week and up.

TO LET—ONE OR TWO SUNNY FRONT ROOMS in desirable private home, board optional. Garage. 752 E. ADAMS.

TO LET—$2 WEEK EACH; CLEAN FURNISHED housekeeping rooms, bath. 548 E. PICO ST.

TO LET—HOTEL ALAN, 236 EAST SECOND ST. Strictly modern. $2.50 and $3 weekly.

TO LET—$5 TO $8 PER MONTH. LARGE AIRY rooms, with or without housekeeping, between N. Hill st. and Grand ave. 525 CALIFORNIA ST.

TO LET— Housekeeping Rooms, Furnished and Unfurnished.

TO LET—2 NICE CLEAN HOUSEKEEPING ROOMS for young ladies, one large room with kitchenette, $10; one with cabinet kitchen, $8; desirable location in best part of city. Don't locate until you have seen these rooms. 1248 S. BONNIE BRAE ST. Wilshire 1397.

TO LET—2 LARGE ROOMS FOR LIGHT HOUSEkeeping, fronting the Courthouse, $14 per month; one large light housekeeping room, fronting the Courthouse, $12; sleeping rooms $1.75, $2, $2.25. 175 N. SPRING.

TO LET — 2 LARGE, NEWLY FURNISHED, CONnecting housekeeping rooms; large porch and yard; everything furnished; only $15 month; one block from school, 15 minutes to town. Maple-ave. car. 3824 ADAIR ST.

TO LET—NICELY FURNISHED ROOMS, $2 WEEK up; also furnished apartments, $20 up; 3 minutes from Broadway. KIERMAN TERRACE, 421 W. 4th. F2103.

TO LET—IN HOME, CLEAN, NEATLY FURNISHED room and buffet kitchen, $8; two $10 per month; also well furnished front room and small kitchen, $13; verandas, lawn. 425 S. GRAND.

TO LET — LARGE OUTSIDE ROOM, FURNISHED for housekeeping, $2.50 per week, including light, gas and bath. 1411 S. MAIN ST.

TO LET—TWO FURNISHED ROOMS AND BATH for light housekeeping. Tel. 25418. MRS. O'DAY, 213 E. 14th st.

TO LET — FURNISHED HOUSEKEEPING ROOMS, $1.50 and up. 741 KOHLER ST.

TO LET—2 LARGE MODERN FURNISHED ROOMS for light housekeeping. 464 BELL ST. Boyle 2469.

TO LET— Unfurnished Flats.

TO LET—NEW FLAT AT 329 W. VERNON, NEAR Moneta ave. Hardwood floors, 2 disappearing beds, mantel, buffet, writing desk, walls beautifully decorated, large bedrooms, range, linoleum; beautiful yard, garage. Adults.

TO LET— 1331 SO. BURLINGTON. BEAUTIFUL 6-ROOM EAST-FRONT UPPER FLAT, ALL MODERN CONVENIENCES, EVERYTHING NEW AND NICE. ADULTS ONLY.

TO LET—LOVELY NEW FLAT, $17.50, 2 ROOMS, kitchen and bath, 2 wall beds, built-in features, sleeping porches, large back yard. Free rent first month. Maple ave. car. 3966 WOODLAWN AVE. 23100.

TO LET—5-ROOM UPPER AND LOWER FLATS, Westlake district, No. 1742 W. Sixth st. New; every modern convenience; hardwood floors, wall beds, etc.; rent $60 and $65; furnace heat and hot water included. JOE TOPLITSKY, Wilshire 149.

TO LET—ONE UPPER FLAT, NEW, MODERN, 4 large rooms, all built-in features, hardwood floors. Faces east, between Pico and 16th. Garage. 1417 SECOND AVE.

TO LET—NEW 5-ROOM UPPER FLAT, ALL OUTside sunny rooms, automatic heater, close in. Adults. Near 3rd and Bixel. Reasonable. 1250 SAPPHIRE ST. 58557.

TO LET—MODERN 4 AND 5-ROOM SUNNY COTtage flats, cabinet kitchens, high and sightly location, good neighborhood. Apply 752 KENSINGTON ROAD, Phone Broadway 614.

TO LET — WESTLAKE DISTRICT, MISSION FLAT, hardwood floors and all conveniences; rent reasonable; garage space. 680 S. BONNIE BRAE. Telephone 568732.

TO LET—4-ROOM MODERN UNFURNISHED LOWER flat; gas range, buffet, disappearing bed, linoleum on kitchen and bath; $20. 3719 S. MAIN. Car passes door. Adults.

TO LET — ATTRACTIVE, SUNNY FLAT, NEAR Westlake Park; all new and clean throughout; hardwood floors, wall bed and fireplace. Phone OWNER, A2517 or 54974.

TO LET—1247 S. VERMONT AVE., ELEGANT FLAT of 4 rooms; oak floors, gas range, laundry tub; beautiful view of the mountains; cheap rent; free rent until 1st.

TO LET—167 S. OXFORD AVE., NEAR SECOND ST. Beautiful modern 5-room flat, in exclusive 2-flat residence; radiator heat, fireplace, garage; adults. 568506.

TO LET—BEAUTIFUL CARLETON; 3 ROOMS, $15 month; 4 rooms, $16 month; 3 minutes Broadway and First st. 232 N. GRAND AVE.

TO LET—MODERN FOUR-ROOM FLAT, BUILT-IN features, very desirable, $25. 556882. BDWY. 992.

TO LET—BEST NEW SUNNY UPPER 4-ROOM flat, range, linoleum in kitchen. 1442 MAGNOLIA. West 5219.

TO LET—5, 6-ROOM FLATS, 1115 S. FIGUEROA, close in; clean, light, sunny; rent $25, $27.50. Apply on PREMISES.

TO LET—ATTRACTIVE NEW 6-ROOM UPPER flat, gas range, fine car service, adults only. 132 E. ADAMS ST.

TO LET—SUNNY 4-ROOM FLAT, BUILT-IN FEAtures, hardwood floors, etc.; gardener service. 943 GRATTAN ST. W. 9th car. 55842.

TO LET—NEW, MODERN SUNNY, 4-ROOM FLATS, all built-in conveniences. Adults. See OWNER, 4307½ S. Grand.

TO LET—ARTISTIC 5-ROOM UPPER COTTAGE flat, 1703 Burlington. Large yard. Cheap. Water free. $20. OWNER, 20903.

TO LET—NEW, MODERN, 3-ROOM FLAT, REduced to $18 month. 3701 SAN JULIAN ST. Maple ave. car.

TO LET—4-ROOM CHOICE MODERN FLAT; HARDwood floors; lawn; yard; low rent. 1365 E. WASHINGTON ST.

TO LET — 418½ PARK VIEW, BEAUTIFUL 5-room modern flat, one-half block north of Westlake Park. Key at 409 PARK VIEW.

TO LET—SUNNY 4-ROOM BUNGALOW UPPER OR lower flat, modern conveniences. 3508 S. HOPE ST. 24182.

TO LET — NEW UPPER SUNNY FLAT OF 4 rooms, all conveniences; 2 beds; also one lower flat. 1115½ WESTLAKE AVE.

TO LET—5-ROOM FLAT, UNFURNISHED, MODern and bath, ground floor, $12 month. 2250 DUANE ST. Edendale car.

TO LET—BEAUTIFUL FLATS, HIGH GROUND, built-in beds, range, garage, free rent till Oct. 1. 1718 ROOSEVELT.

TO LET—UNFURNISHED 5-ROOM FLAT, HARDwood floors and garage. Address 1620 ORANGE ST., near Union.

TO LET—FOUR-ROOM MODERN UPPER FLAT, close in, opposite Hollenbeck Park. 407 S. CUMMINGS ST. Boyle 2762.

TO LET—ELEGANT, LARGE, SUNNY 4-ROOM flats, choice location, nice grounds, corner 23rd and Normandie. PHONE 52951.

TO LET—NEW 4-ROOM LOWER FLAT, SUNNY and light, hardwood floors, built-in beds, etc. 222 W. 27TH ST. Phone 22784.

TO LET— Unfurnished Flats.

TO LET—LEASE— Live in the latest fall mode apartment; you wouldn't buy an old-style suit for the winter just because it's cheap, would you? Then why live in an out-of-date place when you have to pay out good money for it? We have the very newest patterns in 3-room apartment flats; only four, and like an exclusive garment, only one of each kind. You won't need many accessories to make them attractive; all built-in effects; the war hasn't influenced these flats; they were built for peace, and specially designed for comfort of particular people; open daily for inspection from 2 until 5; references required, 437-39, 441-443 Grand View st., just north of Westlake Park. M. M. GILCHRIST, Main 2395. 345 Bradbury Bldg.

TO LET—CHATSWORTH TERRACE— The 4 and 5-room flats in this beautiful old English-style building are different from the ordinary. Handsomely papered. Every convenience, including steam heaters and janitor. High ground. Ten minutes to Broadway. Adults. 950 PARK VIEW ST., cor. Tenth. W. Ninth-st. car.

TO LET — TWO, NEW ELEGANT FLATS, 4 rooms, bath, sleeping porch and storeroom, high ground, magnificent view, ten minutes from Sixth and Broadway. Key at 803 North Bonnie Brae. Phone WILSHIRE 3593. Take Edendale car to Santa Cruz and 80th, one block west.

TO LET—UNFURNISHED FLAT, 3 ROOMS, BATH, all built-in features, disappearing beds; freshly tinted and varnished throughout; must be seen to be appreciated; also garage. 1219 IROLO ST. West 4017.

TO LET — BEAUTIFUL NEW, SUNNY, 4-ROOM flat, imposing building and situation, paved streets, gardener for grounds; Flemish oak living and dining-room, white kitchen, bath, bedroom, disappearing bed, sleeping porch, massive fireplace, 1315 CROWN HILL.

TO LET — $16, BUNGALOW FLAT OVERLOOKing Echo Park, three rooms, bathroom and sleeping porch, ten minutes from Sixth and Broadway. Key at 803 North Bonnie Brae. Phone WILSHIRE 3593. Take Edendale car to Santa Cruz and 80th, one block west.

TO LET — CHOICEST FLAT, ELEGANT IN EVery detail, steam heat; modern throughout; hot water; fine location; buffet kitchen; special bargain, $25. Must see to appreciate. Will appeal specially to particular people. 1522 W. 27TH ST.

TO LET — FOUR UNFURNISHED THREE-ROOM flats, lower and upper, $18 and $20, nice porches, bath, water heater, two disappearing beds, writing desk, etc., nice location. 950 EL MOLINO, West 11th st. car. 52848.

TO LET—VERY ATTRACTIVE UPPER FLAT, CONsisting of 4 rooms, besides bath and sleeping porch; every convenience; fine paved street; three doors from W. Adams; garage if desired. Apply 2624½ LA SALLE AVE. Phone 74837.

TO LET—UPPER FLAT OF 6 ROOMS AND BATH. 112 S. FLOWER. Rent $22.

TO LET—4-ROOM MODERN FLAT, SUNNY; 9 minutes' walk Broadway. 919½ W. FOURTH.

TO LET—UPPER SOUTH 4-ROOM FLAT; ADULTS. 973½ S. BONNIE BRAE. Phone 51501.

TO LET—$20, NEW 4-ROOM FLATS, CORNER San Marino and Fedora sts. Eleventh st. car.

TO LET—$18, CLOSE-IN, WALKING DISTANCE, four-room flat. 1172 W. EIGHTH ST.

TO LET—BEAUTIFUL FLAT AT 2508¼ RAYMOND ave., upper; 2512 Juliet st., lower. WEST 1000.

TO LET — NEW MODERN 4-ROOM FLAT, 2683 San Marino street, near Magnolia. Unfurnished.

TO LET—5-ROOM UNFURNISHED MODERN FLAT, 810 W. 23RD ST., near Chester place.

TO LET— Furnished Flats.

TO LET— Furnished flat, 6 rooms, very desirable, 626 S. Alvarado street, facing Westlake Park. Three beds if desired; gas and coal range; also piano; arranged for subletting; rent $45; responsible tenant only. Phone 55540, Sunset WILSHIRE 3160.

TO LET— In the Westlake section, a modern and completely furnished 5-room flat, strictly first-class, large yard, lawn cared for by owner. Convenient to shopping center and close to park; adults apply. 722 VALENCIA ST.

TO LET—CHOICEST FLAT, NEATLY FURNISHED, elegant in every detail. Steam heat, modern throughout, hot water, fine location; buffet kitchen; special bargain, $35. Must see to appreciate. Will appeal specially to particular people. 1520 W. 27TH ST.

TO LET—HOLLYWOOD, 2 ELEGANTLY FURNISHed flats of 4 and 5 rooms each; also single rooms with and without bath, new brick building, hotel service if desired; responsible parties only. Home phone 579625. 6685 HOLLYWOOD BLVD.

TO LET—$40; UPPER COTTAGE FLAT, 5 LARGE sunny rooms, furnished for six adults, can sublet; half block north of Westlake Park, and four car lines. PHONE 556232.

TO LET—$30, FIVE BLOCKS HAMBURGER'S. Beautiful and exclusive residence neighborhood, 5 large rooms, well furnished, immaculately clean. Garage, stable, chicken yard. 1023 SANTEE ST.

TO LET — 5-ROOM FURNISHED UPPER FLAT, sunshine in every room, between 10th and Washington car, 2 blocks west of Figueroa. Reasonable to right party. Adults. 1717 CHERRY ST.

TO LET — THREE-ROOM FLAT, FURNISHED, sleeping porch, two disappearing beds, screen porch; use of both phones; tennis court; use of piano. 4231 WOODLAWN. 20687, South 5822.

TO LET — WELL-FURNISHED FLATS AT 810 South Figueroa, 5 rooms and bath, close in, on car line. Key at office. BAKER FLATS, 1007½ West 8th. Phone 52136.

TO LET — BEAUTIFULLY FURNISHED FOUR-room flat, complete and up to date, nothing like it in city, ideal for two people. PHONE 55574.

TO LET — MODERN THREE-ROOM BUNGAlow flat, nicely furnished, disappearing beds, low rent. 36th place near Vermont, apply 924 WEST 36TH STREET. Phone 22992.

TO LET—KINGSLEY DRIVE NEAR WASHINGTON, 5-room upper flat, all outside rooms; every convenience; large grounds, reasonable rent. TELEPHONE 74791 or A4717.

TO LET—NEW, ATTRACTIVE FLAT OF 3 ROOMS and bath, in best neighborhood, well furnished, very homelike, large yard and porch. Apply 1115 ARAPAHOE ST.

TO LET—SUNNY HOMELIKE COTTAGE FLATS, 3 and 4 rooms, sleeping porch, private balcony and bath, adults. Phone 54181. 1835 W. 12TH ST. Fronting Bonnie Brae.

TO LET—VERY DESIRABLE LOWER 3-ROOM flat, sunny, clean and modern. Take Washington car, off at Hoover, 1 block north, first flat west. 1416 W. 15TH ST.

TO LET—BEAUTIFUL CORNER FLAT, EAST AND south exposure. Nice neighborhood, private entrance, fumed oak furniture. Rocker, beds, lounge, Morris chair, everything new. WEST 5733.

TO LET—MODERN FOUR-ROOM FLAT, 1541½ N. Beaudry ave.; eight-room furnished house, Hermosa Beach, rates. PATTERSON, 1040 Van Nuys Bldg. 11589, Main 7750.

TO LET—FOUR LARGE ROOMS, COMPLETELY furnished with bath and use of phone; gas paid, $20. 124 S. DALY ST. Phone 31307. North Broadway car.

TO LET—4-ROOM UPPER RESIDENCE FLAT, sleeping and outside porches and entrance. Quiet close in, high. 1115 INGRAHAM ST.

TO LET—WESTLAKE PARK, NICELY FURNISHED 4 and 5-room flats; close to three car lines; rent reasonable. WILSHIRE 1199.

TO LET—CHOICE 4-ROOM LOWER FURNISHED cottage flat, 1705 Burlington. Fine yard; $22, water free. Phone OWNER, 20903.

TO LET — BEAUTIFULLY FURNISHED 3-ROOM flat, 2 disappearing beds, hardwood floors. 4082 MONETA AVE. Price $25. Phone 556374.

TO LET—4-ROOM CHOICE MODERN FLAT; HARDwood floors; lawn, yard; reasonable rent. 1365 E. WASHINGTON ST.

TO LET—FURNISHED, 2 CHOICE 6-ROOM FLATS, $25 each; close in. 55099. Ask for MR. WILLIAMSON.

TO LET—ADULTS; EXCEPTIONALLY PLEASANT 4-room flat, with porch. 1207 ELDEN AVE., one block from Pico.

TO LET—ONE-HALF OF REAR COTTAGE 2 ROOMS, gas, bath, electricity; newly painted; clean and nice. 1130½ IROLO. Pico car. Wilshire 888.

TO LET—NEW 3-ROOM FURNISHED FLAT, 2 disappearing beds, built-in effects. 1227½ IROLO. $22. Pico car. WILSHIRE 1373.

TO LET—CHOICE, FURNISHED, STEAM HEATED, 4-room flat, Westlake district. ROYAL COURT, 6th and Coronado.

TO LET—$32. 4-ROOM MODERN UPPER FLOOR, furnished, at 216 W. 47TH ST., including water.

TO LET—TWO WELL FURNISHED FLATS, $22.50 and $27.00 month. 142 W. 22ND.

TO LET— Apartments Furnished.

TO LET— BABETTE APTS. 1320 W. 5th. New, modern, 1, 2, 3-room apartments; elevators; amusement-room; single, $20 up. One double now vacant, suitable for 4, $35. W. 6th st. car to Bixel. BROADWAY 525.

TO LET — $25, OXFORD APARTMENTS, STRICTly modern, three-room front apartment, two beds, nicely furnished, heat, light, water, phone free. 1626 OXFORD AVE. Phone 74170.

TO LET — NEW APARTMENTS; LARGE LIVING-room, breakfast-room, kitchen and bath, private porches; separate entrance; heated; garage if desired. $25. 1040 S. BONNIE BRAE. Phone 51945.

TO LET — MARIPOSA APARTMENTS, CORNER Shatto and Valencia; new building; latest improvements; finest apartments in city for price. WILSHIRE 2810.

TO LET — LEIGHTON APARTMENTS, WESTLAKE Park district. All double apartments. Summer prices still in effect. Inquire LEIGHTON HOTEL, 2127 W. Sixth st.

TO LET—ST. CATHRYN APARTMENTS, 725 BIXEL st. New 2 and 3-room apartments, elevator, walking distance. Private phone. Reasonable rates. MAIN 6100.

TO LET—INGLESIDE APARTMENTS— 1015 Grand View st. New, modern apartments. Well ventilated; dressing rooms; good service. Reasonable. 557288; WILSHIRE 4460.

TO LET—JUST OPENED, O'NEIL APARTMENTS, 350 S. Figueroa st., modern beautiful apartments, five minutes from Broadway, automatic elevator. MAIN 3850 or 60309.

TO LET— SCARBOROUGH APARTMENTS. New, first-class, 5 minutes' walk from 5th and Broadway. 517 S. FLOWER ST.

TO LET—LOBBAN APARTMENTS, 1030 W. 8TH st., near Figueroa, up-to-date, 2 and 3-room apartments. Elevator, walking distance, summer rates. Phone MAIN 5707.

TO LET—PRINCETON APTS., NICELY FURNISHED large sunny outside two and three-room suites, $16 and $25; steam heat; Pico or W. 11th st. cars. PHONE 51149.

TO LET—DEL OTERO APTS., 1260 W. THIRD ST. Beautiful, sunny apts., new building, strictly modern, $17 up. Crown Hill car, or 10 minutes' walk from Third and Broadway. 557318.

TO LET— Apartments Furnished.

TO LET— LEADING APARTMENT-HOUSES OF L. A. WITHIN WALKING DISTANCE. FREE LIGHTS IN ALL APARTMENTS. TODAY'S VACANCIES ARE:

LUCERNE APTS. A3704. 1137 W. First st. Three-room apartment for ....$14.00 Three choice rooms, fine light $16.00

HELVETIA APTS. F5524. 212 N. Fremont st. Three splendid rooms for only ....$14.00 Large double light apartment $16.00

MICHIGAN APTS. A3506. 1133 W. First st. Living-room and alcove apartment........$12.00 Nice two-room and alcove apartment........$15.00

RAMONA APTS. F4123. 218 N. Fremont st. Two-room and alcove apartment ....$12.00 A splendid single apartment $15.00

ROOSEVELT APTS. 334 S. Figueroa st. Phones: A3404; Main 5041. A dandy 3-room apartment for ....$14.00 A light, cheerful apartment for $16.00

ST. LOUIS APTS. F1458. 1141 W. First st. Two good sized rooms at ....$11.00 Large living-room and kitchen $13.00

BOSTON APTS. F5476. 1001 E. Ninth st. Two rooms and alcove apartment ....$11.00 Two rooms and alcove apartment $12.00

TO LET— APARTMENT-HOUSE TENANTS. TAKE NOTICE. Having taken contract to fill new up-to-date close-in apartment-house, I am authorized to give ONE MONTH'S RENT FREE, to good high class tenants. Rates very reasonable. A. B. WILSON, 706 Trust & Savings Bldg., Corner 6th and Spring sts.

TO LET— THE MONTCLARE. Just completed. Highest elevation in the city. Overlooks Hollywood Mountains and ocean. On direct car line to city. Elegantly appointed. Service unexcelled. Rates conservative. WILSHIRE 5200. HOME 60884. 2007 Ocean View ave. (bet. Westlake and Alvarado.)

TO LET— HILLSUN APARTMENTS. 620 Sunset Blvd. 2 and 3-room apartments, newly furnished, private baths and phones, large airy rooms. Walking distance. Apartments, $15 to $30 per month. Phones—MAIN 9050, F7537.

TO LET— FULLER GOLDEN APARTMENTS. 715 Bixel st. 2 and 3-room apartments; first-class and desirable in every respect; pleasure to show you what we have; 5 minutes from Broadway.

TO LET—NEW—LA FRANCE APTS. ALL OUTSIDE ROOMS. You will be surprised at the prices when you see these elegantly furnished 2 and 3-room apartments, also rooms with bath. ATTRACTIVE SOCIAL FEATURES. Magnificent lobby, ballroom, billiard and card rooms, sun and ladies parlors, both phones in apartments. Elevators. Service unexcelled. Fireproof building. 681 S. BURLINGTON at Seventh st. Phones 60767. Wilshire 4600.

TO LET— THE JARNEL APARTMENTS. 1316 South Los Angeles. New, strictly modern, sunny apartments, all outside rooms, private baths, walking distance. Reasonable rates. MAIN 1043. 25607.

TO LET—POTTER APARTMENTS. One nice place to live. High-class; reasonable rates. We want a few nice people to fill our house for the winter. Tennis court, pool table, dance hall, fine lobby. Good car service and reasonable garage close by. References required. 1237 S. ALVARADO ST. 55848. West 2349

TO LET—HUNTLEY APARTMENTS. 1207 W. THIRD ST. Housekeeping apartments, summer rates. New concrete building; two passenger elevators; every room an outside room; well ventilated, cool porches; dishes washed, beds made; tennis court; free garage; 10 minutes' walk to 3rd and Broadway. Apartments, $40 to $100 a month. Phones—10108 or Main 834.

TO LET— FREE RENT, FREE RENT, FREE RENT. ENGADINE APARTMENTS. Best location in the city. 2-room apartments, all apartments corner apartments. Strictly modern, all conveniences. Price $25, $30, $35. Move in today, rent commences October 1st. Ninth or 11th st. car to Westlake ave. 1855-61 W. TENTH. Wilshire 3100. Home 556956.

TO LET—SPECIAL BARGAIN, $16 MONTHLY. Three-room richly furnished apartment, complete for housekeeping. Private baths, phone, etc. High sightly location, cool and breezy. Spotlessly clean. OAKLAND APARTMENTS, 1120 Mignonette street. Take car west from Second and Broadway, get off at Beaudry, north to Mignonette.

TO LET THE STRATFORD. W. SIXTH AND BURLINGTON. Near Westlake Park. A few single and double apartments at very reasonable rates; large porch, lawn and tennis court; also playground for children. 60656, WILSHIRE 486.

TO LET— Apartments of one room, kitchen and bath at Santa Monica, Ocean Front. Price $15 month. CARLETON APTS. Ocean avenue and Utah st. Santa Monica.

TO LET—GARFORTH APARTMENTS. 2407 West Ninth street. Just opened. Large sunny apartments, with dressing rooms, handsomely furnished; good service; close to park; attractive rates for summer. WILSHIRE 4040, HOME 557494.

TO LET—TURQUOISE APARTMENTS. 631 S. Bonnie Brae st. Handsomest apartments in city; big, sunny rooms, lounging-room, sun parlor, elevator, billiards. Attractive prices. WILSHIRE 5363; 54782.

TO LET—CUMBERLAND HOTEL AND APARTments; best location in the city, on the hill at top of Angels Flight; modern, clean and quiet; good service; rooms with and without private bath; 2, 3 and 4-room apartments; rates very low. 248 S. OLIVE ST. Home 10349; Main 77.

TO LET—BALTIC APARTMENTS. New, modern, single rooms, single, double apartments, sleeping porches, amusement hall, roof garden, pool rooms, garage. Inspection means move to 1127 ORANGE ST. Walking distance. West 7th st. car to Bixel.

TO LET—LOVELAND APARTMENTS. Cor. Orange and Bonnie Brae sts. Westlake district. Just opened. Together with all modern conveniences, we have individual balconies and shower baths; service unexcelled; rates $25 to $75. 60745 or WILSHIRE 5590.

TO LET—NOYES APARTMENTS. 1495 W. Adams, cor. Romeo. Residence district, beautiful West Adams street. Single and double apartments. Amusement hall, billiard-room, sun parlor, elevator, private phones; close to 3 car lines. HOME 73000.

TO LET—WESTLAKE DISTRICT— THE OLIVER. One 4-room and one 3-room apartment; large, sunny rooms. A fine home for quiet people of refined taste. 730 BEACON ST.

TO LET— THE EDWARDS APARTMENTS, 1427 Griffith ave. Large 3-room apartments, with beautiful private bath, only $16 per month; equal to west side $40 apartments. Come today. PHONE 25615.

TO LET—THE PALACE, 317 S. OLIVE. On the hill, terminus Angel Flight R.R. A seven-story modern brick apartment hotel. Rates $25 to $65.

TO LET — BRONX APARTMENTS, 624 W. 4TH, third block from Broadway; new, elegantly furnished; double apartments; 2 large rooms, kitchen, bath, phone; doubles, $40, $45, $50; singles, $25, $30.

TO LET—EDGERLY APARTMENTS. 1029 South Hope street. Good as ever. Lower than ever. MAIN 1183. F3614.

TO LET—FURNISHED APARTMENT FOR COUPLE, fronting on wide Toberman street, in private home, first floor, separate entrance, garage. 943 W. 18TH ST. Phone 23053.

TO LET—LOYD APARTMENTS, MODERN 2-ROOM suite, $12 up; lights, phone, linen included. 4701½ MONETA AVE.

TO LET—FOR THE BEST, POPULAR PRICED apartments in the city see the COMFORT, 24th and Budlong ave. 71997.

TO LET — SUNNY APARTMENT OF THREE rooms, furnished, with two beds; gas and wood heater, electric lights and telephone. EAST 3520.

TO LET—MOZART APARTMENTS, 1022 S. HILL st. Walking distance. Two and 3-room apartments. BROADWAY 3580.

TO LET — VALDEZ APARTMENTS, QUIET AND comfortable in every way. Call us up, 53406. 812 S. CORONADO ST.

TO LET—ROBINSON APARTMENTS, 923 S. UNION. New, furnished or unfurnished; prices reasonable. 54978, WILSHIRE 5070.

TO LET—ALEXANDRIA APARTMENTS, 1953 Estrella, single apartments, $15, $18 and $20; steam heat; 15 minutes from Broadway.

TO LET—$4.50 WEEK, TWO-ROOM APARTments, everything first-class, large kitchens, walking distance. 1526 S. HOPE.

TO LET—WESTLAKE APARTMENTS, 430 GRAND View st. Beautiful location, sunny rooms, reasonable rates. WILSHIRE 6.

TO LET — CLEAN, NEW, GLADSTONE APARTments, $3.50, $4 weekly, monthly rates. 509 E. PICO.

TO LET—APARTMENTS OF 2 ROOMS, AT $10, $12 and $14 per month, fully equipped. Phone MAIN 1966.

TO LET— Apartments Unfurnished.

TO LET—$36.50. EXCLUSIVE WEST ADAMS SECTION, FEW MINUTES WALK FROM ST. JAMES PARK. HANDSOME UNFURNISHED APARTMENT FLAT, COMPLETE AND MODERN. GARAGE. CORNER OF WEST 27TH ST. AND ORCHARD AVE. UNIVERSITY CAR. CALL A4876, MAIN 2103.

TO LET — ELEGANT STEAM-HEATED UNFURnished upper 4-room apartment, large and sunny, mantel, buffet, hardwood floors, gas range, refrigerator, linoleum, hot water, janitor service, elevator, dumb waiter, like eastern apartments. 920 WESTMORELAND AVE., near 9th st.

TO LET — $14. OXFORD APTS., STRICTLY MODern 2-room outside apartments, with private bath, heat, light, water, phone free. 1626 OXFORD AVE. Phone 74170.

TO LET — COZY TWO-ROOM UNFURNISHED apartments with sleeping porch; modern and complete; private baths; reduced rent, $15. 1614 SUNSET BLVD., near Echo Park. A4870. Main 5188.

TO LET—2 AND 3-ROOM APARTMENTS, PRIvate bath, disappearing beds, gas range. 556 N. WESTERN AVE. Phone West 4833.

TO LET—UPSTAIRS THREE ROOMS, BATH, TWO wall beds. 1044½ PARK VIEW. Home 51119; Wilshire 856.

TO LET—3-ROOM MODERN UNFURNISHED APT., wall bed, bath, etc. 1700 MAPLE AVE.

HOTELS, ROOMING HOUSES— Lodging, Day or Week.

TO LET— HOTEL GEORGIA. Strictly modern, outside rooms, hot and cold water, private phones and bath; everything the very best. Broadway 780. CORNER PICO AND GEORGIA.

TO LET— Rooms and Board.

TO LET—ED NIDO, 1944 S. FIGUEROA, SPECIAL rates to business people. Well-appointed family hotel, catering to refined people, 10 minutes from downtown. Excellent table, wide verandas, spacious grounds, shower bath, sleeping porches, garage, 3 car lines. PHONE 21764.

TO LET— THE ESTERBROOKE. 810 Beacon st. Modern family hotel; choice Westlake district; 10 minutes from center; steam heat; running water in all rooms; single, or en suite, with bath; excellent table board. PHONE 54530.

TO LET — BELLEVUE TERRACE HOTEL, SIXTH AND FIGUEROA. CAN YOU DO BETTER? ROOMS $2 PER WEEK UP; ROOMS AND BOARD, $25 PER MONTH UP. TABLE THE BEST. WALKING DISTANCE. LARGE GROUNDS, PORCHES AND POOLROOM. F6392—MAIN 446.

TO LET — ROOMS AND BOARD IN A PLEASANT, homelike place, where there are young people; newly furnished throughout; large veranda, sleeping porches, piano and garage. 1001 S. BURLINGTON AVE. 55369.

TO LET—WILSHIRE HOTEL, POSITIVELY BEST table, room and service in Los Angeles for the price. Room and board $10 to $15 week. 671 S. CORONADO ST. Wilshire 1064, Home 54726. New management.

TO LET—ST. JAMES HOTEL. 817 W. 23d st. Charming, homelike place, near park; beautiful rooms, baths, parlors, porches; excellent table; moderate rates. University car. West 2782; 20101.

TO LET—ONE SINGLE, 2 DOUBLE ROOMS, WITH sleeping porches, in my attractive home, Westlake district; 2 baths; breakfast and dinner, with best market affords. 1115 GRAND VIEW. 55079.

TO LET—2 DOUBLE ROOMS, ONE WITH INCLOSED sleeping porch or sunroom, in home, opposite Rampart Apartments; table a specialty; 3 car lines. Phone 53899. 610 S. RAMPART ST.

TO LET — WESTLAKE DISTRICT, 1353 WESTlake avenue, large airy room, with large connecting sleeping porch, suitable for 2 or 3 young men. PHONE 23566.

TO LET — LOVELY FRONT ROOM, VERY SUNny, in Westlake home; furnace, fine location. 1026 ALVARADO. 54519.

TO LET—PRIVATE JEWISH FAMILY WOULD RENT desirable room and board to two people; Westlake district; reference. PHONE 51717.

TO LET—SMALL, SUNNY ROOM, WITH BOARD, IN pleasant home to lady employed, $18 monthly. 1720 TOBERMAN. Phone 22571.

TO LET—LARGE ROOM IN NEW HOME, SOUTHwest, 4 windows, furnace, bath, tennis court; best home cooking. WEST 2840.

TO LET—SINGLE AND DOUBLE ROOMS, WITH excellent table board. Handsome private home. 1204 ORANGE ST.

TO LET—2 NICELY FURNISHED DOUBLE ROOMS, excellent home cooking, walking distance; all conveniences; reasonable. 670 BIXEL. Main 566.

TO LET — ROOMS AND BOARD IN A PRIVATE boarding-house, special rates to teachers. West 524. 1226 S. ALVARADO.

TO LET—LARGE SUNNY ROOMS, FAMILY OF TWO, ladies or married couples preferred; piano. 1819 S. BURLINGTON. Phone West 1312.

TO LET—GOOD ROOMS, FINE TABLE, CHEAP. 918 W. SIXTH ST.

TO LET—MODERN HOME FOR BUSINESS WOMEN; laundry privileges, ideal location. 514 S. GRAND.

TO LET— Rooms and Board for Children.

TO LET — GOOD, CLEAN, COMFORTABLE HOME for children, from 1 to 10 years; kind motherly care; best references; near 3 good schools. South Hollywood. 5353 LA MIRADA AVE. Hollywood 1114.

TO LET — WANTED, SMALL CHILD TO BOARD, entire care and clothes made, from 5 to 8 years old; school one block away. Good home and care. MRS. C., box 57, Florence, Cal.

TO LET—BOARDING AND DAY SCHOOL, PRIMARY and grammar grades, kindergarten; outdoor school. WILSHIRE 4095.

TO LET— Unfurnished Houses.

TO LET—IN HOLLYWOOD, GOWER ST., 7-ROOM bungalow, sleeping porch, modern; close in. Los Angeles, 6-room cottage, good condition; also two small modern flats, disappearing beds, sunny and high. Phone 579664, or 221 N. UNION AVE.

TO LET — 8-ROOM MODERN BUNGALOW OF latest design and finish. Hardwood floors, in restricted district, with garage, cement walks, shade trees, flowers, every thing up to date, $35 per month, at 2368 WEST 21ST ST. Can be seen after 9 a.m. DR. R. F. HAMBLIN.

TO LET — ONE SIDE OF BRAND NEW DOUBLE bungalow, southwest, right up to date, 2 built-in beds, 2 built-in dressers, writing desk, bookcase, hardwood floors, etc. Apply to owner, 605 W. JEFFERSON, apartment 8. 25912.

TO LET—8-ROOM MODERN BUNGALOW, ¼-ACRE of ground, equipped for chickens, including 2 incubators, oranges, peaches, good barn for auto and cows, in Alhambra. Will lease 3 years, $20. SWIFT, 812 Hibernian Bldg. F4161, Main 2481.

TO LET — ½ MODERN DOUBLE BUNGALOW, 3 rooms, sleeping porch, bath, range, wall beds, sanitary sinks, both yards, rent $17. Adults. J. T. WESTON, 3465 Ninth avenue, West Jefferson car.

TO LET—4, 5 AND 6-ROOM BUNGALOWS, AVE. 53, York Blvd., near new Occidental College, high above fog; 5c fare. Bargain sale price on 5-room bungalow. This month. PYRAMID INVESTMENT CO., call Frank Webb, Main 368; A1698.

TO LET— 2668 MENLO AVE. Half of private home, exclusive location. Connection of 5 rooms, sleeping porch and bath, also garage.

TO LET — ADAMS AND ELLENDALE, SOUTHwest corner, comfortable home, 6 rooms, 2 baths, beautifully situated, big grounds. $50 month. Apply on premises. PHONE F2614.

TO LET — SANTA BARBARA COURT BUNGALOW Apartments, 3 rooms and bath, furnished or unfurnished. Apply 1075 W. SANTA BARBARA AVE. 77104.

TO LET — FINE LOCATION, 8-ROOM MODERN house, close in, newly painted inside and out; rent reasonable. 1310 S. HOOVER ST. Take Pico car. Key at Warren Confectionery, 2132 W. Pico.

TO LET—ONE OF THE CHOICEST HOMES IN Hollywood. 6058 HOLLYWOOD BLVD. 7 rooms, sleeping porch, furnace, garage. PHONE 57668.

TO LET — 6-ROOM MODERN BUNGALOW, 2211 Beachwood drive, Hollywood. $30. ALBERT H BEACH, 1023 Marsh-Strong Bldg.

TO LET—FOR $15, A FOUR-ROOM MODERN house. 1365 EAST WASHINGTON ST.

TO LET—NICE COTTAGE WITH 7 ROOMS, BATH and screen porch. 177 W. 36th place. Call SOUTH 5484.

TO LET—$25, 6-ROOM MODERN COTTAGE with attic, 2026 Oak st. Key at owner's house, 903 WEST 20TH.

TO LET — UNFURNISHED, STRICTLY MODERN, 3-room bungalow, $15. 2615 NORTH MAIN ST. East Los Angeles.

TO LET—2-STORY, 7-ROOM HOUSE WITH GArage, beautiful location, fronts South Park, $40. 483 PARK FRONT.

TO LET—9-ROOM UNFURNISHED HOUSE, CLOSE in, Westlake way; rent $50. 1214 W. SIXTH. Phone owner, M. E. Hillis, Main 8200 or 10391.

TO LET—311 E. AVENUE 55, ALMOST NEW AND modern 5-room house, sleeping porch, flowers and shade trees, room for garden and chickens; rent $15.

TO LET—7 CLEAN ROOMS AND SLEEPING porch, 981 W. 32ND ST. Rent $22.50, water paid. WILSHIRE 1551.

TO LET—BEAUTIFUL 5-ROOM MODERN BUNGAlow, lawn, $25. 6252 HAWTHORNE ST., Sierra Park. Phone East 3744.

TO LET—REDUCED TO $27.50, HIGH-CLASS, thoroughly modern 7-room bungalow, good neighborhood. Southwest section. PHONE 26331.

TO LET — NEW ATTRACTIVE 7-ROOM BUNGAlow. Wilshire district, $35 per month. Phone HOLLYWOOD 1312.

TO LET—SMALL, NEW, BEAUTIFUL BUNGALOW; high, sightly location; close in; adults. PHONE 54545.

TO LET—A 4-ROOM BUNGALOW IN THE HEART of Wilshire district, new, all built-in effects, hardwood floors throughout. PHONE 556267.

TO LET — NEW SIX-ROOM BUNGALOW, LAWN. 5636 FOUNTAIN AVE., Hollywood. $25. Call 590206, evenings.

TO LET—COTTAGE WITH GAS, BATH, ELECTRICity, large space for garden, $10. 3076 GUIRADO ST. F4289.

TO LET — 3-ROOM MODERN BUNGALOW, HARDwood floors, $15, water paid. 329 W. 75TH. Homeward-Moneta car. Broadway 4251.

TO LET—$25; 1617 W. 11TH ST. 6-room cottage flat, near Union ave. D. F. McGARRY, A3290, 521 Higgins Bldg.

TO LET—415 PARK VIEW, ½ BLOCK NORTH OF Westlake Park. Handsome 7-room house, every modern improvement; garage. $50. Key at 409.

TO LET—FIVE-ROOM COTTAGE FLAT, 1703 S. Burlington avenue, $20. Large yard, water free. Phone OWNER, 20903.

TO LET— Unfurnished Houses.

TO LET—$15 MONTHLY, ONLY $15— New bungalows, just built. Five days' free rent. Unique, cozy, convenient, up-to-date. Two bedrooms, living-room, kitchen, bathroom, screen porch. A built-in dining-room, table included. Linoleum on kitchen and bath. Water paid, lawn cared for. All rooms tinted, stained and painted inharmonious color effects. In the beautiful East Hollywood district. Ten minutes' ride, 5-cent fare. Take Hollywood car to Normandie ave. Walk south one block and east one block. 1433 NORTH MARIPOSA ST. Doors open.

TO LET— HOUSES AND FLATS AT LOW RATES. ALL GOOD CONDITION. FINE LOCATIONS.

HOUSES.

3820 Compton ave.	........3 rooms and bath	$12.00
4012 Compton ave.	........3 rooms and bath	12.00
3161 Blanchard st.	........4 rooms and bath	16.00
7427 Lemon Grove ave.	........6 rooms and bath	25.00

FLATS.

1009½ Diamond st.	........5 rooms and bath	$15.00
1013 Diamond st.	........5 rooms and bath	16.00
221 N. Figueroa st.	........5 rooms and bath	15.00

C. WESLEY ROBERTS COMPANY, 503 Citizens National Bank Bldg. Phones: Main 2043—Home 60654.

TO LET— ANYTHING—ANYWHERE—ANY PRICE! Specially selected bungalows, houses and flats for rent, UNFURNISHED; many BRAND NEW; all section of city, including Highland Park, Garvanza, Eagle Rock and the Southwest. Big variety, $15 to $150. We maintain this service for the accommodation of our patrons and the public. No charge or obligation whatever. We make your house-hunting a pleasure. BARKER BROS. FREE BUREAU OF RENTAL INFORMATION. 724 South Broadway.

TO LET— The following modern, up-to-date bungalows; all new and never lived in; adults only.

1344 W. 51st place, 6 rooms	$22.50
1344 W. 52nd st., 6 rooms and garage........	$25.00
1127 W. 54th st., 6 rooms..............	$25.00
1621 W. 58th st., 6 rooms..............	$20.00
1720 W. 41st st., 7 rooms..............	$27.50
5512 Long Beach ave., 5 rooms..............	$15.00
234 N. Stafford ave., 5 rooms..............	$20.00

Call or phone owners. We will show you. F. H. REDPATH COMPANY, Main 1938. 637 S. Hill st. F7854.

TO LET— MAKE YOUR HOUSE HUNTING EASY FOR RENT. and secure THE BEST for your money. OUR BULLETIN, corrected daily, contains over two hundred houses, bungalows, flats. All prices. Everywhere. Personal inspection. Detailed descriptions and photographs. Owner's agents. Free information. Rental Department, LYON-McKINNEY-SMITH CO., 737-739-741 S. Hill. Good rental properties wanted from owners.

TO LET—SEVERAL 3 OR 4-ROOM BUNGALOWS, ONE FURNISHED, NORTHWEST SECTION, IN ELLIOTT PLACE, 25 MINUTES ON EAGLE ROCK CITY CAR LINE, $14 TO $20 PER MONTH, INCLUDING WATER. ALL UP-TO-DATE CONVENIENCES. KEY AT 2606 ZELDA AVE. OR CALL MR. TUNE, PHONE A2000, 434 DOUGLAS BLDG.

TO LET—HOUSE WILL BE FINISHED MONDAY; beautiful 11-room house; 4 connecting bedrooms and dressing-room; all handsomely papered and white enameled; kitchen and butler's pantry white enameled; sanitas ceiling; hardwood floors; sleeping porch, garage; choicest residence section in southwest, near Vermont and Adams; east front; $75 per month. PHONE 73410.

TO LET — 1½-STORY BUNGALOW ON BEAUtiful Angeleno Heights. Close in, modern. Garage in rear. 3 sunny bedrooms, large clothes closets, wash tray on rear porch, water closets upstairs and down, $30 a month to suitable party. 965 EDGEWARE ROAD. Call Main 6148, A2731.

TO LET—OR FOR SALE— ON VERY EASY TERMS. Wilshire section, Hobart Blvd., entirely new and modern 8-room residence, in an ideal location, furnace, garage, and all up-to-date conveniences; will lease $60 per month to right party. Phone owner, F7858; BROADWAY 142.

TO LET — 8-ROOM ALL UPSTAIRS WITH HOT water, bath, laundry tray, lavatory, very healthy rooms useful for one family or two; move tomorrow. Pay from the first, $24, water paid. 1045 BARTLETT ST. Walking distance.

TO LET—NEW MODERN BUNGALOW, 2 BEDrooms, living-room with cozy fireplace, dining and breakfast-room, kitchen, bath; large yard, garage; $25; adults only. R. D. LIST, F1355, 1021 Central Bldg.

TO LET — THREE-ROOM HOUSE, BATH, GAS and electricity. Nice large yard, $12. Water paid. 2272 DUANE ST. Take Edendale car.

TO LET — SEVERAL HOUSES, $10 TO $30 MONTH. Some furnished. C. BUCK, 330 S. Hill, Main 6278, A2318.

TO LET — ONE 4-ROOM AND ONE 6-ROOM house; colored tenants preferred. South 941. 1501 CENTRAL AVE.

TO LET—$22. 5-ROOM MODERN BUNGALOW AT W. 54th st., near Hoover, including water. Oscar LEUSCHNER, 326 S. Spring.

TO LET—5-ROOM COTTAGE WITH LARGE YARD, only $20, water extra. 1707 S. BONNIE BRAE.

TO LET—MODERN 9-ROOM HOUSE, 3103 Hobart blvd. $40. PHONE 22207.

TO LET—NEW HOUSE, ALL LATEST IMPROVEments, garage. 9th st. car. 828 FEDORA.

TO LET — STRICTLY MODERN DUPLEX HOUSE, 7 rooms, close in. PHONE WEST 558.

TO LET — CHEAP, 4-ROOM HOUSE. CLOSE IN at 762 MAPLE AVE.

TO LET — WESTLAKE, EXCELLENT 10-ROOM house. Two baths. 5 bedrooms. PHONE 53117.

TO LET—$35; COR. 25TH AND VERMONT. 10-room house, large lawn. OWNER, 57711.

TO LET—FIVE-ROOM MODERN HOUSE, $14, water paid. 3538 GRIFFIN AVE.

TO LET — $17; 4-ROOM HOUSE. 1565 W. 23D, near Romeo. PHONE 77319 or 72631.

TO LET— Furnished Houses.

TO LET—WILSHIRE DISTRICT; 8-ROOM, 2-STORY modern residence, completely furnished; piano; reasonable rent. Inquire 832 MANHATTAN PLACE. Phone 74227.

TO LET—409 PARK VIEW HANDSOMELY FURnished 7-room house, choicest location in city. Everything brand new, one block north of Westlake Park.

TO LET—NEWLY-FURNISHED 4-ROOM MODERN cottage, exclusive neighborhood, $35; $30 if taken by the year; adults. No dogs. Inquire 1610 N. HOBART BLVD. Hollywood 59318.

TO LET—2 ATTRACTIVE FURNISHED BUNGAlow apartments. Located in the best residence section. Rent moderate. Address 2317 THOMPSON ST., between 23rd and West Adams.

TO LET — COMPLETELY FURNISHED 9-ROOM house, with garage and cottage for servant, 1031 S. Lake st.; $100 per month. JOHN BEARDSLEY, 336 Title Ins. Bldg. A2450, Main 5966.

TO LET—A NEW HANDSOMELY FURNISHED 6-room and bath bungalow, everything complete; 3 bedrooms. 3112 HALLDALE AVE. Take W. Jefferson car.

TO LET—FINELY FURNISHED 7-ROOM BUNGAlow; sleeping porch, lawn, flowers; 607 N. Hobart blvd.; walking distance from Normal School; right $45. Phone HOLLYWOOD 2447.

TO LET—FURNISHED, ONE-HALF OF BUNGALOW; front room, dining-room, kitchen, screen sleeping porch and bath; garage; water paid, $16 month. 1602 W. JEFFERSON ST. West 5780.

TO LET — 6-ROOM PLEASANT FURNISHED house, with piano, at desirable Pico Heights. Just 25 minutes' ride from heart of city, $30. PHONE 73114.

TO LET — COMPLETELY FURNISHED 5-ROOM house, 1930 NORWOOD ST. Take Washington car, southwest.

TO LET — A 4-ROOM FURNISHED BUNGALOW, $17.50 per month, located 21st and Figueroa. Inquire 640 W. 21ST ST.

TO LET—6-ROOM BUNGALOW, NICELY FURnished, piano, garage, at 2024 MAGNOLIA AVE. Take Washington st. car. HOME 22794.

TO LET—MODERN THREE-ROOM, COMPLETELY furnished bungalow, beautiful yard, $12. 983 E. 39TH. Central ave. car.

TO LET—SOUTHWEST, MODERN 6-ROOM BUNGAlow; large rooms; well furnished; sleeping porch, piano, garage. 875 W. 47TH ST. Vermont 57.

TO LET — A NICE, FURNISHED BUNGALOW; adults only; $18. If looking for a cozy home, will pay you to come out and see 251 E. 30TH.

TO LET—COMPLETELY FURNISHED 6-ROOM COTtage; piano; nice yard; adults; $35; University car. 943 W. 36TH ST. Phone 22045.

TO LET — 5-ROOM MODERN COTTAGE, NICELY furnished. With piano, lawn, yard, water paid. $22. 1251 E. 37TH ST. Take Central-avenue car.

TO LET—LARGE MODERN HOUSE, UNFURNISHED or furnished, lease; permit roomers; fine condition; good car service. VERMONT 54.

TO LET — $9.50; FURNISHED COTTAGE; CHILdren welcome; suitable for bachelor. 358 E. 52ND ST.

TO LET — CLOSE-IN FURNISHED 3-ROOM COTtage open from 10 to 3 Thursday at 1411 W. 14TH ST.

TO LET — COMPLETELY FURNISHED 5 ROOMS and bath; clean and modern; nice yard. Call 1329 W. 24TH ST., or West 3462.

TO LET—FURNISHED, 6-ROOM MODERN BUNGAlow, 3 large bedrooms, 2 wash trays, cellar. 134 West 62nd st. Phone SOUTH 7924.

TO LET—5-ROOM BUNGALOW, WEST ADAMS DIStrict; $25, water paid. 2171 W. 29TH ST. West 5422. 75138.

TO LET—5-ROOM FURNISHED BUNGALOW; PIano, sewing machine; barn and large yard; $25. 805 E. 29TH ST.

TO LET—5-ROOM COTTAGE, WELL FURNISHED; piano; summer rates. 1499 W. 27TH ST. South 4617.

TO LET—3-ROOM FURNISHED COTTAGE, GAS, bath, yard, $12.50 per month. 153 W. 48TH ST. South 2085. In the rear.

TO LET — NICELY FURNISHED 6-ROOM HOUSE; clean; piano; very desirable. 1334 W. 37TH PLACE.

TO LET — FURNISHED HOUSE OF FIVE 2-ROOM apartments at Ocean Park; close to ocean; only $50 per month. PHONE 556539.

TO LET—NICELY FURNISHED 4-ROOM COTTAGE, no children or dogs. 3810 WALL ST. Key at 3810¼ Wall.

TO LET — FURNISHED COTTAGE, 3 ROOMS AND bath; electric lights and water free. 1503 S. FIGUEROA.

TO LET—NICELY FURNISHED 7-ROOM BUNGAlow, piano, garage, good location. 2365 W. 29TH PLACE. $40.

TO LET—MODERN TWO-STORY 8-ROOM FURnished, West Adams, paved street. PHONE 73802.

TO LET—A FURNISHED HOUSE. 120 E. ADAMS ST. Phone Glendale 482.

TO LET — $25. FURNISHED 5-ROOM COTTAGE, 3 beds, walking distance. 1310 W. 1ST ST.

TO LET— Furnished Houses.

TO LET— MAKE YOUR HOUSE HUNTING EASY FOR RENT. and secure THE BEST for your money. OUR BULLETIN, corrected daily, contains over two hundred houses, bungalows, flats; all prices. Everywhere. Personal inspection. Detailed descriptions and photographs. Owner's agents. Free information. Rental department, LYON-McKINNEY-SMITH CO., 737-739-741 S. Hill. Good rental properties wanted from owners.

TO LET—PERSONS WISHING BEAUTIFUL HOMES to buy or rent, furnished or unfurnished, will find the choicest in the city and Pasadena for their inspection. It will be my pleasure to give them the results of my personal selection. Special care and advice given to strangers. New listings accepted; no charges for same. GERTRUDE M. DRISCOLL, 230 Laughlin Bldg. F4283.

TO LET— Beautiful new 9-room house, exquisitely furnished; garage; most delightful district on west side; year's lease, $150 month. Phone MR. MORTON, 10669 or Main 569. W. M. GARLAND & CO., 224 Van Nuys Bldg.

TO LET—FURNISHED; WILL LEASE RESIDENCE on Crenshaw boulevard between 16th and Washington; 10 rooms, large sleeping porch, garage, elegantly furnished; also lawn and flowers. Strictly modern. Rent very reasonable. THOMAS R. LAMB, Suite 410 Baker-Detwiler Bldg.

TO LET — 8 LARGE ROOMS, BATH, SUNROOM, furnace, 2 open fireplaces, Ruud heater, all conveniences, clothes chute, speaking tube, vacuum cleaner, garage; 70-foot sunny corner, Wilshire district; $80 month to right parties; owner care for lawn; will give year's lease. PHONE 56010.

TO LET—NICELY FURNISHED 9-ROOM HOUSE, two baths and sleeping porch, furnace, automatic water heater, garage, 15 minutes from town. Westlake district. Strictly first-class. PHONE HOME 52821.

TO LET—NEW 6-ROOM MODERN BUNGALOW, furnished complete with all new furniture, wall bed in den, lawn, flowers; adults only. 1304 W. 52nd st. Take 54th st. car to Budlong. PHONE 29122.

TO LET — WILSHIRE DISTRICT, FINE 8-ROOM residence, nicely furnished, in mahogany and oak, piano, garage, flower garden; was leased for $100, will take $85 per month. OWNER, M. 3282, A3528.

TO LET — 7-ROOM HOUSE, WITH LAUNDRY, storeroom, bath, pantry, two toilets and screen sleeping porch, completely furnished, with grand piano, $70; without piano, $60. Westlake district. 246 S. BENTON WAY. Phone Wilshire 2742.

TO LET—FURNISHED HOUSE, 4 BEDROOMS, LIVing-room, library, garage, furnace, linen, silver, hot and cold water, cellar. Owner going East. 4967 PASADENA AVE., on terrace. Call before noon.

TO LET — 9-ROOM HOME, COMPLETELY AND elegantly furnished, piano, 2 baths, sleeping porch, furnace, garage, tennis court, paved street, high location. 1817 S. HARVARD BLVD. Phone 72019.

TO LET—MARRIED COUPLE ARE LEAVING FOR the East. Would like to rent their elegantly furnished 6-room bungalow, Wilshire district, to responsible party who might purchase if we decide not to return. PHONE 568557.

TO LET—DESIRABLE 9-ROOM CORNER HOME, well furnished, for nice people. Piano, 4 bedrooms, shade, flowers. Adams district. Examine this; about half price, $50. Grand ave. car. Call 2824 S. FLOWER.

TO LET — NEW WILSHIRE BUNGALOW, 7 rooms, furnished, furnace and garage. Would sell part furniture and rent unfurnished. Eastern Star lady from Detroit, call again. 249 N. ST. ANDREWS PLACE.

TO LET—STRICTLY MODERN, WELL-FURNISHED house; this is an ideal home; piano and garage; nice lawn and flowers; price $20; water paid. T. E. WOODSON, 1949 Nadeau ave. Take Watts local to Nadeau, east 3 blocks.

TO LET — NICELY FURNISHED 5-ROOM COTtage, lawn, front and back yard, garage, close in. Take Washington car, get off at Bonsallo. Rent $32.50, on lease $30. 1958 BONSALLO.

TO LET — 3 TO 6 MONTHS TO DESIRABLE people, completely furnished 8-room bungalow, 2 sleeping porches. Choice neighborhood, auto if desired. 73779.

TO LET — 6-ROOM BUNGALOW, HANDSOMELY furnished with good piano, beautiful yard, grape arbor and garage, $35 per month. 2818 W. JEFFERSON ST. West 4311.

TO LET—NEW 5-ROOM BUNGALOW, NICELY FURnished, between Main and Grand ave., near Adams; 2 disappearing beds and other built-in effects. Call 210 E. 28TH ST.

TO LET—WILSHIRE DISTRICT MODERN HOME, two-story, Swiss chalet style, 7 rooms, sleeping porch, garage. Lease 1 year. Owner, 136 S. MANHATTAN PLACE. Tel. 568120.

TO LET — CLOSE-IN WILSHIRE RESIDENCE, 8 ROOMS, BEAUTIFULLY FURNISHED, CHINA, LINEN, PIANO, FURNACE, GARAGE, PAVED STREET. READY THURSDAY. 10641. HOWER.

TO LET—$12; FURNISHED THREE-ROOM COTtage, water paid. 1529 W. 37TH PLACE. Main 7097; Home F4574.

TO LET—FURNISHED, 9-ROOMS, FURNACE, GArage, rent $70. Inquire 1650 W. 23RD.

TO LET—BEAUTIFUL 6-ROOM BUNGALOW, COMpletely furnished, including piano; lawn, flowers. 2052 W. 29TH ST.

TO LET — FURNISHED 6-ROOM BUNGALOW, southwest; garage; $30. 41796, MAIN 6150.

TO LET—FURNISHED COTTAGE, 3 ROOMS, BATH; electric lights and water free. 1503 S. FIGUEROA.

TO LET— Stores, Offices, Business Sites.

TO LET— CHEAPEST GOOD OFFICES IN THE CITY. MODERN BUILDING, UP-TO-DATE SERVICE.

A fine court room for only..................	$12.50
One or two dandy rooms by elevator	$17.50
A fine light airy room, only	$15.00
A large light outside room	$20.00
Very choice north front room	$22.50
Suite of two outside rooms at	$35.00
Suite of two choice outside rooms at	$45.00

An unusually fine large suite suitable for any large business at a special price. C. WESLEY ROBERTS COMPANY, 503 Citizens' National Bank Bldg. Phones: Main 2043; Home 60654.

TO LET— Will build for responsible tenant on choice business or hotel site. See Mr. Harrell, Thomas D. Campbell & Company, Washington Bldg., 3rd and Spring. Home 60573—Bdwy. 3068.

TO LET—STORE ON PICO STREET. If you would like to get located on this magnificent thoroughfare, I am in a position to offer you the best proposition in the city, on a fine, strictly modern, full-depth store to alley, in one of the best buildings on the street; located on the best transfer corner. A. W. ROSS, 612 H. W. Hellman Bldg.

TO LET—ARE YOU LOOKING FOR A GOOD LOCAtion for millinery store, notions, hardware, or most any other line? If so, I have a beautiful little up-to-date storeroom, situated on Pico st.; large plate-glass windows, tile entrance, etc.; $30 month, but will make special inducements while business is being established. For further particulars, see F. E. BUNDY, 1868 W. Jefferson. 72469, West 425.

TO LET—FOR LEASE—S. BROADWAY— 55-room hotel, $6 per room. Long lease. Fine location. Storeroom, 28x165, $400 per month. Long Lease. Suitable for restaurant or dry goods. Main 4581. See MR. BUTLER, F3432. 412 Title Ins. Bldg. HERNANDO D. WOOD CO.

TO LET—OFFICE SPACE WITH USE OF LARGE reception room; both telephone exchanges, stenographer's services, city block books, maps, etc. Call 415 VAN NUYS BLDG.

TO LET—FOR LEASE FOR TERM OF YEARS, Best ground-floor place anywhere, 318 E. First st. Address E. M. WADE, owner, 719 N. Eucalyptus ave., Inglewood, Cal.

TO LET—DESK SPACE AND FURNISHED OFFICES, with telephone exchange service, which prevents loss of business when away from office. 600 SAN FERNANDO BLDG.

TO LET—DESK SPACE IN NEWLY EQUIPPED, up-to-date real estate office, including reception-room, both phones and stenographic service. WM. R. BYRN & CO., 928 Van Nuys Bldg.

TO LET—EITHER OF MY TWO OFFICE-ROOMS, same as I pay; use of both phones; 811-12 Hibernian Bldg., Fourth and Spring sts. SWIFT, F4161, Main 2481.

TO LET—$20 PER MONTH. 2 NICELY FURNISHed large rooms, can be used for dentist, doctor's office or business purposes. Fronting Spring st. Call 175 N. SPRING.

TO LET — DESK ROOM, WITH USE OF BOTH phones, for one or two parties, in well-appointed office. Also outside private office. 628 VAN NUYS BLDG.

TO LET—DESK SPACE, BEST-LOCATED OFFICE building in city; new desk; both phones and girl to answer them; $10 month. 238 DOUGLAS BLDG.

TO LET—FURNISHED DESK, WELL EQUIPPED office. 1023 Marsh-Strong Bldg. ALBERT H. BEACH CO.

TO LET—OR LEASE—$75 BUILDING, 50x50, CEment floor, suitable for garage, machine shop, etc. 2214 W. PICO, near Hoover.

TO LET—DESK AND SPACE IN NICE MAHOGANY furnished office, both phones on desk. 832 SECURITY BLDG.

TO LET—ROOM 40x60, SUITABLE FOR AUTO ACcessories or machine shop. Address A, box 48, TIMES OFFICE.

TO LET—PART OF STOREROOM, FINE LOCATION for kodak business. See HEARD, Optician, 330 S. Broadway.

TO LET—LARGE FRONT ROOM, WITH PRIVATE room, carpeted, phones, all or desk space; rent reasonable. VAN NUYS BLDG. 60532.

TO LET—DESIRABLE DESK ROOM, DESK AND chair. Large light office. $7.50. 931 VAN NUYS BLDG.

TO LET—DESK SPACE, USE OF BOTH PHONES. 211 STORY BLDG.

TO LET—HALF OF NEAT FRONT OFFICE, USE of phones. 219 UNION OIL BLDG.

TO LET—DESK SPACE WITH PHONE IN FINE outside office, cheap. 221 EXCHANGE BLDG. A3437.

TO LET—$25— Store and living-room. 1842 W. 11th st. D. F. McGARRY (A3290.) 521 Higgins Bldg.

TO LET—PART OF DESIRABLE OFFICE, WITH good lights. 222 SECURITY BLDG. Bdwy. 4878.

TO LET— Farming Lands.

TO LET—5-ROOM HOUSE, 10-ACRE MIXED ORchard, 5 acres under irrigation, 20 acres for hay and melons; close to schools and car line. L. E. TAYLOR, Burbank, Cal.

Classified Liners.

TO LET— Farming Lands.

TO LET—CHEAP RENT, 3000 ACRES GRAVITY water, irrigated, wheat land; write CHAS. CHALUP, Fresno, Cal. Also 880 acres in Yuba county; also 3280 acres, artesian water, Kern county, Cal. C. D. HILLMAN, owner, 245 E. Washington st., Pasadena, Cal.

TO LET — WANTED: A GOOD RELIABLE MAN and wife to rent small ranch near Newhall. Will make good proposition to right party. Inquire 601 EQUITABLE SAVINGS BANK BLDG. FIRST AND SPRING.

TO LET—9 ACRES FINE TREE AND GARDEN land near Anaheim, splendid water system, special terms to first-class tenant. Owner, PENDERGAST, 413 Story Bldg.

TO LET—3-ROOM HOUSE, 5 ACRES UNDER IRRIGATION, 10-acre apricot orchard, 16 acres for hay or melons, other hay land on shares; close to schools and car line. L. B. TAYLOR, Burbank, Cal.

TO LET— Beach Property.

TO LET—UNFURNISHED. 9 rooms, 2-story residence, Wadsworth avenue, Ocean Park, one block from Goodwin Cafe. MARSHUTZ, owner, 704 S. Broadway, F3732, Main 3782 or agents.

TO LET—FURNISHED APARTMENTS, NEW AND modern 4 rooms and bath, overlooking the ocean; twenty dollars and up per month. KEYSTONE APTS., 1733 Ocean ave., Santa Monica, near Elks' Bldg.

TO LET—LOWEST RATES IN VENICE. GLENARM APARTMENTS, Brooks ave. and Trolly way, $12 month up. Central, first-class. One block from beach.

TO LET—$20; COMPLETELY FURNISHED 4-ROOM flat, 38A Paloma ave., Venice. Or BLACKMORE, 306 Security Bldg. F2831, Main 540.

TO LET—FURNISHED APARTMENTS, 35 FREMONT AVE., Santa Monica. Near ocean. New and modern. Winter rates October 1.

TO LET—LONG BEACH TENT CITY HOUSEKEEPING tents, $3 to $4 weekly. Ideal for tourists.

TO LET— Country and Suburban Homes.

TO LET—POULTRY RANCH OR COUNTRY RESIDENCE north of Alhambra, one mile from Monrovia car line. Modern 5-room bungalow, large barn, chicken yards with water in each. Incubator and brooder house, also fruit. $20 per month. Not too far if tenants is occupied in city. DR. HUMELBAUGH, 306 Merchants National Bank Bldg.

TO LET — COSY HOME IN LA CRESCENTA. 2 blocks to car line, 4 rooms, furnished, and bath. (With brooder house and chicken runs if desired. 1½ acres.) Very desirable. JOE HAWKINS, office at Depot. La Crescenta, Cal.

FOR SALE— Houses.

FOR SALE—

SIX-ROOM BUNGALOW

$2500

A real cozy home—6 rooms with large front and rear porch on big lot tastily improved with lawn and flowers. Cement work all in. Everything right, only half a block from yellow 5c car line, and 22 minutes from downtown. Big yard for chickens. Beautiful high elevation. A snap—$100 cash and $20 a month. See me at once. J. P. Dietrich, with

JANSS INVESTMENT COMPANY,
611-613 South Hill street.
Home 10345. —PHONES— Broadway 2468.

FOR SALE—

$1800.
NEW MODERN BUNGALOW.
$100 CASH. $17.50 PER MONTH
INCLUDING INTEREST.

This is without a doubt the best bungalow in Los Angeles for the money. Has four large rooms, beautiful bathroom, large closet, and a dandy screened porch, artistic electric fixtures. Piped with gas for cooking and heating. In a fine restricted district, on a large level lot. Graded and oiled streets, cement walks and curbs. This bungalow is on high ground only 15 minutes' ride from Main street on yellow 5c car line. Make me prove what this ad. says by showing you the place.

See or phone
FREDERICK L. FABLING,
320 Pac. Elec. Bldg.
Sixth and Main sts.
10026. Main 1371.

FOR SALE—

$2975.
HOLLYWOOD.
NEW BUNGALOW.

5 rooms, strictly up-to-date, never occupied, beautiful Hollywood location, near high school, only $2975. Small cash payment, balance like rent. Let me show this to you.

ELMER R. BARNES,
Phone F2673; Main 4794. 631 Union Oil Bldg.

FOR SALE—

A strictly modern Swiss chalet, located on West 79th st., near Vermont ave. Five rooms, hall and bath, hardwood floors, fireplace and mantel, bookcases and cabinets, and large porches, also lawn. The price is $2750, $300 cash and $25 per month. It's the biggest bargain the entire southwest. If interested call and see or phone Mr. Myers.

THE McCARTHY COMPANY,
Home 60409. 609 S. Hill st. Main 8172.

FOR SALE—$3650; $150 CASH; SOUTHWEST, 8-room bungalow, large cement veranda, hardwood floors throughout; massive stone mantel, beam ceilings, paneled walls, bookcases, large buffet of unique design, 3 large bedrooms; bath, hall and buffet kitchen all in white enamel; house beautifully papered throughout; large breakfast room with china closet; unusually large sleeping porch, cement cellar. No agents. OWNER, 622-25 Laughlin Bldg.

FOR SALE—IN WILSHIRE, HIGH-CLASS HOUSE in high-class district, 12 rooms, 3 baths, 4 living-room and breakfast-room, mahogany finish; dining-room oak finish, 4 bedrooms and dressing-room, finished in old ivory, sun parlor, sleeping-porch and maid's room, furnace heat; garage, S.E. corner lot, 60x170 feet. Price $16,500; terms. (Owner is willing to sell.) No agents. Call owner, A4254; MAIN 715.

FOR SALE—OR EXCHANGE—BEAUTIFUL NEW 7-room bungalow in New Vermont Square, one block to cars, schools and stores. All built-in features, including tile bath floor, electric oven, wall safe; oak floors, beautiful light fixtures; large sleeping porch. Price $4500; will sell on easy terms or take a lot as first payment.

F. H. REDPATH COMPANY,
Main 1938. 637 S. Hill st. F7854.

FOR SALE—6-ROOM BUNGALOW, NEW, OWNER occupied it short time, just left city and will sacrifice. Half way to Hollywood; cars every five minutes, 5-cent fare. Timbered pergola; spacious rear porch, magnificent view. Modern, built-in conveniences. $3500 buys it. $350 gives possession, balance like rent. Call at 346 BROADWAY for auto to see; Main 2543; Home 60167.

FOR SALE—NEW MODERN 12-ROOM RESIDENCE, finished in quartered oak and mahogany; large rooms, elegant built-in buffet and mantels, servants' quarters; 6 bedrooms, 3 baths and shower, furnace, automatic heater, large garage, lot 60x150, finest location in the Wilshire district, 610 Oxford ave. Price $17,500; no trades. Courtesy to agents. J. B. ALTHOUSE, Owner, 201 Story Bldg.

FOR SALE — WILSHIRE BUNGALOW, BETWEEN First and Second; S. Harvard, seven large rooms and bath, hardwood floors, paneled walls, beamed ceilings, large cement screen porch, furnace, fruit, flowers, garage, sewer paid; ideal home, equity about $1600, balance $35 month, inciding interest; will sell furniture at a bargain. Owner, PHONE 568612; MAIN 2873.

FOR SALE — BY OWNER. HIGH-CLASS BUNGALOWS in the Vermont Square, just completed. Two 7-room bungalows, hardwood floors throughout, disappearing beds, walls beautifully decorated, including hand-painted tapestry, basement, furnace, garage. Vermont 1412.

G. DOMBROWSKI, builder,
Northwest corner Moneta and Vernon.

FOR SALE—OR EXCHANGE—BEAUTIFUL SEVEN-room bungalow, furnished or unfurnished, strictly modern, hardwood floors, built-in features, spacious closets, full-sized door, mirrors, cellars, large cement porch, cement walks, large garage, fruits, flowers, lawn. Take clear lot or small property. PHONE 72349.

FOR SALE—NEAR WILSHIRE BLVD., LARGE home on wide frontage. All the quality and conveniences, with good style. Owner going away, offers this for less than cost of duplication. $2000 cash, balance to suit you.

J. C. GREEN,
Main 7790. 1039 Van Nuys Bldg. 11589.

FOR SALE—SACRIFICE, 9-ROOM MODERN WEST Washington Heights residence that cost me $12,-500, eighteen months ago, at which time I easily borrowed $5000 at 6 per cent. As I must have money now will sell my $7500 equity for $2775 cash. CHAS. PRICE, 415 Van Nuys Bldg. 60591, Main 8400.

FOR SALE—SNAP, WEST ADAMS HEIGHTS. $6500, well built 8-room modern home in fine condition. Big garage. Beautiful restricted tract. Price includes fine new curtains, rugs, range, etc. A great bargain. See photo and

W. W. WARD, Owner,
401 Cons. Realty Bldg. 6th and Hill.

FOR SALE—ON ACCOUNT OF OWNER LEAVING the city, strictly modern, new nine-room home, two baths, two extra lavatories, garage, furnace, Ruud heater, lot 50x160, beautiful location. Apply OWNER, 1547 FAIRFAX AVE. Block north Sunset blvd., Laurel Canyon car. Furnished or unfurnished.

FOR SALE—A BEAUTIFUL 9-ROOM RESIDENCE, Wilshire district, enclosed sleeping-porch, furnace, hardwood floors, cement porch and basement, tile bath, garage, driveway, chicken enclosure; two short blocks from car line; lot 60x125; furnished or unfurnished. Apply owner, X, box 389, TIMES BRANCH OFFICE.

FOR SALE — BY OWNER, BARGAIN. FINE modern home, 11 rooms, 2 baths, oak and enamel finish. No better built house in city, location best in city. 667 BERENDO ST. Second house south of Wilshire boulevard. Call and investigate.

FOR SALE—YOU BARGAIN HUNTER, FOR YOU, 6-room strictly modern bungalow, lot 40x135, to alley. Beautifully improved. I must sacrifice. Only $2500. $525 cash. 143 W. 63RD ST. Boyle 4020.

FOR SALE — $22,000 RESIDENCE ONE BLOCK Wilshire boulevard, Vermont avenue, corner, paved, sacrifice, $13,750. Third cash, balance mortgage. Insured $9000. Lot worth $9000. MR. BARRETT, box 1262 Los Angeles.

FOR SALE—LOOK AT NO. 5154 S. GRAMERCY Place. Make offer. Forced sale. Phone F4105, WEST 6061, 22261.

FOR SALE— Houses.

FOR SALE—

Mr. Bargain Hunter, if you are honest in your pursuit and really want a bargain and are prepared to buy one if you find it, you will find by reading this advertisement that your ambition in that regard has been attained. The property which I here present for your consideration is a beautiful and well-arranged, up-to-date, all modern, ten room residence, situated on high, level, east-front lot on improved street. Has sewer, gas, electricity and water, fruit and shade trees, lawn and flowers, fine view of mountains and ocean, and all scenery pleasing to the eye. Here you have fine, pure air, fanned by the gentle, cooling breeze from the blue Pacific. The location is the best in the city. Out Hollywood way, only one and one-half blocks from the car line and ten minutes from Broadway. Just far enough removed from the Wilshire district to escape the inflated values and the disagreeable effluvia arising from the detestable oil district. Better lay aside your prejudices and use a little of that gray matter with which your maker endowed you and come out and make an investigation of this property and section of the city. We are in a fast-growing business section, near school and fire engine house, and one of the finest little picture theaters in the city, new and up to date. No objectionable foreign element of any kind. The price is $5500. We are unable to make terms such as nothing down, nothing a month and the balance when Bryan is elected President, or words to that effect, for you know as well as we do that a bargain was never secured on such terms. You must have some cash to get a bargain, and in this event it should be from $2500 to $3000. Terms to suit on balance. Further information cheerfully given by WILSON 2103 Sunset blvd. Phone Wilshire 5585.

FOR SALE—

If you are looking for a home see me about these new bungalows.

$1375.
$50 cash — $15 a month.
Three-room plastered bungalow, dining-room 10 x14 feet, electric fixtures, etc.

$1500.
$50 cash — $15 a month.
This place has four nice rooms, two closets, electric fixtures, toilet, etc.

$1800.
$100 cash — $17.50 a month.
This bungalow is a beauty. Four large rooms and screened porch, modern, electric fixtures, large east front lot.

All these places have cement walks and curbs, near yellow car line and only eighteen minutes' ride from Seventh and Main Sts.

W. J. FABLING,
320 Pacific Electric Bldg.
6th and Main Sts.
Home 10026 Main 1371.

FOR SALE—
A BEAUTIFUL HIGH GROUND HOME
CAN BE PURCHASED FOR $2750.

Situated in the prettiest residential portion of Eagle Rock, one block from car line, 2 from grammar school and 3 from Occidental College. This brand new bungalow is one of the most attractive homes we know of and the price makes it THE BARGAIN OF THE YEAR. Unusually large rooms, exceptionally well finished and conveniently arranged. Oak floors, massive fireplace, plate and leaded glass, wide cement porch and pergola. Other beautiful homes all around. This is a regular $3500 place, we can deliver this week for $2750, on easy terms.

EDWARDS & WILDEY COMPANY,
515 Black Bldg., 4th and Hill.
Eagle Rock office corner Central and Colorado. Phone 10767 or Main 9307, for auto.

FOR SALE—

New 5-room Bungalow,
$2250.
$100 cash $20 per month.
including interest.

This is a beautiful home for the price. The living and dining-rooms have polished oak floors, all built-in effects, dandy cabinet kitchen, two bedrooms connected by a completely equipped bathroom, on a large, level lot, street work all in and paid. Restricted district. Phone me at once to see this place.

P. WESTERGARD,
41752. Boyle 2192.

FOR SALE — OR EXCHANGE—

We have a number of nice four and five-room bungalows in the Glendale section, priced from $2100 to $3400 CLEAR, which we will sell on easy terms or might accept good clear lots as first payment, and take mortgage back for the balance. These are all on improved streets, with gas, water, electricity, telephones, etc., and are priced right.

THE G. H. A. GOODWIN CO.
302-3 Central Bldg. 6th and Main.
F3150 Main 7859.

FOR SALE—COME THROUGH OLD MAN, COME through, you will, because you can't help it, when I offer you such bargains as this, 2 5-room flats, lot 50x150, on Adams street, for $3650.

Another one of the best buys you ever saw, 2 acres, both corners on car line, for $2250. Adjoining land is held at $2000 per acre. I have one more, but it is too good for you and not for me at the present time; come in and see me and I will tell you something interesting.

J. C. FLOYD, 215 Mason Operahouse,
A1844. Main 1945.

FOR SALE—

REAL SACRIFICE—$2575.

New 6-room bungalow, all built-in features, writing desk, bookcases, cozy breakfast-room, lawn, garage, beautiful location on Grand avenue car line. This home cost $3200. Leaving city and must sacrifice at $2575 for quick sale.

ELMER R. BARNES,
Phone F2673; Main 4794. 631 Union Oil Bldg.

FOR SALE—
UP AGAINST IT. FORCED TO SELL.
UP AGAINST IT. FORCED TO SELL.
MAKE AN OFFER.

I own a modern 5-room bungalow located on the southwest. On paved street, within 1½ blocks of car line, city park and school. Lot 40x150 to alley, mortgage $1750, 1¼ years, interest quarterly. Trust deed $743, payable $15 per month including interest at 6 per cent. Worth $3500

ABSOLUTELY BEST OFFER TAKES IT.
Look at 5154 S. GRAMERCY PLACE.
Then phone OWNER, F4105, West 6061, 22261.

FOR SALE — GENUINE EQUITY $1400 FOR $300 cash in 7-room bungalow on Ardmore ave.; high ground; Wilshire district; hardwood floors in den, living and dining-room; 2 large bedrooms, connected by large bath with built-in dresser; large kitchen and breakfast-room; all built-in effects; rooms extra large; stationary tubs in cement basement; also furnace; mortgage $2200 at 8 per cent. for 3 years; trust deed $890 at 7 per cent.; rented for $35 a month; rent makes payments; improved with lawn, flowers and fruit trees; lot 50x150 to alley. Call MRS. SEMPLE, Wilshire 2152.

FOR SALE—

445 S. HARVARD BLVD.

Best bargain in the Wilshire district, 11 rooms, 3 baths, mahogany finish, automatic heater, furnace, double garage; on 60x150 foot east-front lot, worth $5500; property worth $15,000; will sell for $11,600 net; cash $6000; mortgage $5000. Phone owner, R. E. FORD, 611 S. Hill, 10345, Broadway 2468. Act quick if you want this snap.

FOR SALE—12-ROOM RESIDENCE, FINISHED IN mahogany, just completed, beautifully hand decorated, built-in buffet, handsome mantel; bookcases, 5 large bedrooms, maid's room, sleeping porch, 3 baths, very large closets, laundry, basement, with good furnace; automatic heater, large garage; call at office for pass key and look at this beautiful home; price $14,500; no trades; lot 60x150. 514 S. Manhattan. J. B. ALTHOUSE, owner, 201 Story Bldg. Courtesy to agents.

FOR SALE—ONE OF THE PRETTIEST BUILT-IN 7-room bungalows and bath, screen porch and garage in southwest, within one block of two car lines. 20 minutes from 4th and Spring sts.; highly restricted, well built up tract, all occupied by nice class people. Residence brand new and only completed less than 30 days. Price $4600; very reasonable terms; no brokers or agents. For full information call HOME PHONE 79786 or SUNSET VERMONT 4186.

FOR SALE—

BARGAIN HUNTERS, LISTEN!

New modern 5-room bungalow, all latest built-in features, oak floors, high ground, lot 50x150. Owner compelled to sell; only $2300; $1000 cash, balance to suit. Phone or see Mr. Vinton,

637 S. HILL ST.
Main 1938. F7854.

FOR SALE—$150 CASH.
Balance Like Rent.

Handsome 6-room bungalow with sleeping porch and garage, in North Wilshire district, just completed, elegant and modern in every way. 586 N. OXFORD. Take Western ave. car to Clinton, go east one block.

FOR SALE—SNAP, NEW MODERN FIVE-ROOM cottage northwest, close-in. Price $3000, terms to suit. Also 3-4 acre, full-bearing orange trees, Glendale. Price $1500. Terms to suit. Five-room cottage, northwest, modern; price $2100. GEORGE W. PALMER, 502 Hollingsworth Bldg. A1019. Main 3567.

FOR SALE—A DECIDED BARGAIN, 4 ROOMS AND den, 2217 Marathon street, 12 minutes northwest. Hollywood car to Rosemont street, short block south, $1000 or more cash as first payment will secure a bargain here that will make you forever happy. See owner, at 421 UNION LEAGUE BLDG.

FOR SALE—ATTRACTIVE NEW 8-ROOM HOUSE on Washington Heights, everything classy. Buy of owner. 1728 ROOSEVELT.

FOR SALE—BEST OFFER TAKES NO. 5154 SOUTH Gramercy Place. Forced sale. Phone F4105, WEST 6061, 22261.

FOR SALE—NEW, MODERN BUNGALOW, 6-ROOM, hardwood floors, close to car. $500 under value. Main 5274. HADLOCK, JR.

FOR SALE—CORNER HOLLYWOOD AND HARVARD blvd., 6-room house, large trees, etc. 5260 HOLLYWOOD BLVD.

FOR SALE—SACRIFICE, 7-room modern house, $2600. Must have some money this week. 107 NORTH ARDMORE.

FOR SALE—WILSHIRE DISTRICT, ON KINGSLEY Drive, 6-room bungalow, furnished or unfurnished. Terms. 568871.

FOR SALE—BARGAIN HUNTERS LOOK AT NO. 5154 S. Gramercy Place. Forced sale. Best offer takes it. Phone F4105, WEST 6061, 22261.

FOR SALE—MODERN 7-ROOM BUNGALOW, WEST Adams district. Bargain. OWNER, 2028 W. 29th st. West 2691.

FOR SALE—NEW 7-ROOM HOUSE ON SOUTH Flower street, large lot, splendid location; must sell. Sacrifice easy terms. SOUTH 5868.

FOR SALE— Houses.

FOR SALE—

RENT SAVER.
Four-room plastered new bungalow.
Only $50 cash.

Move right in and pay balance at only $15 per month. Located on large lot, 15 minutes northwest of 6th and Broadway. Price $1575.

E. H. HOFF, 320 Pacific Electric Bldg.
10026 Main 1371.

FOR SALE—

$1375 $1375
$50 CASH.
$15 per month, including interest.

Here's a cozy little bungalow of three rooms, gas and electric fixtures, etc. Fine restricted district on high ground with all improvements. Oiled streets, cement walks and curbs, only 15 minutes' ride from Main street. See this place.

Take Stephenson-ave. car to Indiana St.

P. A. HANNIGAN,
3720 Stephenson ave.
41752 Boyle 2192.

FOR SALE—FORCED SALE ONLY.

$1400, reduced from $2500, five-room plastered bungalow, close in, nice lot. Hurry. Will be gone in two days.

THE BARGAIN HUNTERS,
Wilshire 3420. 1040 Temple st.

FOR SALE—5-ROOM BUNGALOW, OAK FLOORS throughout, all rooms papered, plate glass window, full length mirror door, fine bath and electric fixtures, large garage, cement floor and drive. Built by owner. Phone 26107. 1209 W. 51ST PLACE.

FOR SALE — 5-ROOM BUNGALOW SOUTHWEST part of city, hardwood floors, cement porch, built-in effects. 1 block to car line, for $2750. Will take vacant lot or light 5-passenger automobile as first payment. Easy terms on balance. Address PX, box 503, TIMES BRANCH OFFICE.

FOR SALE — $2000, $25 CASH AND $20 PER month buys a 5-room modern bungalow, southwest; large lot and alley; have two of these houses side by side. See P. J. LEAVER & CO., 815 Higgins Bldg., Main 8988, F7256.

FOR SALE — LEAVING CITY, MY HOME, 7-room, new, modern, complete, high ground, lawn front, rear; garage, $4500 net. A bargain worth $6000 right now. Washington car to 2337 West blvd. WEST 2335.

FOR SALE—$2400; DO YOU WANT A BEAUTIFUL modern 5-room bungalow where property is rapidly advancing, close to schools, stores, churches, 5-cent car fare? Better investigate. 336 WEST 65TH ST.

FOR SALE—WILL SELL MY NEW CLASSY EIGHT-room Swiss chalet on high ground, Wilshire district, at greatly reduced price, just completed; beautiful interior finish, high class in every respect. Phone HOLLY 866.

FOR SALE—$500 BELOW VALUE, 8-ROOM HOME near St. Andrews place, $4500, easy terms. Pay rent to yourself.

J. C. GREEN,
Main 7790. 1039 Van Nuys Bldg. 11589.

FOR SALE—NEW 5 AND 7-ROOM MODERN BUNGALOW, one has screen sleeping porch, near Sunset blvd. car line; 15 minutes out. Cash or terms. For a bargain see OWNER, 1220 Mohawk.

FOR SALE — 4-ROOM NEW, MODERN HOUSE, close in, lot 50x150, grand location; only half price, $1250; $300 cash. No equal. Phone WILSHIRE 3979.

FOR SALE—ON ACCOUNT OF ILLNESS MUST sell my beautiful new 5-room bungalow, West Adams district; garage, lawn, flowers. 2176 W. 27TH. Phone West 2908.

FOR SALE—EASY PAYMENTS, A NEW AND UP-to-date seven-room bungalow in the West Adams district, taken in trade and will sell cheap on easy payments. HOME PHONE 57441.

FOR SALE—EQUITY OF $3500 IN FINE HOME on Figueroa street, corner. Will exchange for smaller house or vacant lots. Phone BROADWAY 2902 or F7026.

FOR SALE—WELL LOCATED 5-ROOM MODERN bungalow, garage, flowers, fruit trees, lawn, etc.; block from Hollywood car line; price $2500; will take good lot as part payment. Call HOME 590669.

FOR SALE—WILSHIRE DISTRICT, BUNGALOW, 812 N. Normandie. 5 rooms, $3000. Easy payments. Western ave. car. W. VEEDER, owner. Phones: 560160 and Holly 429.

FOR SALE—WILSHIRE DISTRICT, 7-ROOM BUNGALOW, recently built; cash or terms; 2 blocks from school. 147 N. HARVARD BLVD.

FOR SALE—OWNER WILL SELL $1800 EQUITY in $6000 modern 7-room bungalow, beautiful grounds, near La Fayette Square. Make cash offer. PHONE 75177.

FOR SALE—CHEAP, AN ATTRACTIVE 7-ROOM cottage, half block from car line. Will sell part cash, balance on time. 350 EL CENTRO ST., South Pasadena.

CONTRACTORS— And Builders.

WE WILL BUILD YOU A BUNGALOW FROM TWO rooms to eight rooms, costing from $200 to $5000. Can build you a splendid five-room bungalow with all conveniences for $750.

Our free drafting department is at your service. Building loans from 6½ to 7 per cent. No commission. Bring this ad and receive beautiful bungalow book free.

HOMESEEKERS' BUILDING CORPORATION,
A5516. 504-8 Black Bldg. Bdwy. 38.

WHEN YOU ARE READY TO BUILD AN APARTMENT OR BUNGALOW, OR ALTER AND REPAIR ANY BUILDING, IT WILL PAY YOU TO SEE GEORGE W. SHERMAN,
Practical Builder, who personally superintends all his buildings; estimate furnished on all kinds of buildings and repairs in city or country.
1315 MAGNOLIA AVE. HOME PHONE 53486.

IF YOU ARE THINKING OF BUILDING, SEE US. All work first-class plans free. See our houses. Choice bungalows for sale. Good building lots. ALEXANDER BLDG. CO., 723 W. Jefferson. South 5860.

PLANS FREE, LOANS FURNISHED, REPAIRS AND jobbing a specialty, all work guaranteed. 30 years in the business. JOHN C. SHEETS SONS CO., 4281 Woodlawn ave. 29087. South 5322.

WILL SUBMIT PLANS, FURNISH MONEY AND build flats or apartments. Send size and location of your clear lot. L. H. MITCHEL & SONS, 307 Title Ins. Bldg. Main 5253, A1980.

IT'S BETTER TO SEE ME NOW ABOUT THOSE plans, than to wish you had. CHAS. M. MOFFET, Master Builder, suite 810, San Fernando Bldg.

ALTERATIONS, STORE FRONTS, NEW BUILDING by two A1 men. CARPENTER, South 7484.

FOR SALE— City Lots and Lands.

FOR SALE — WEST ADAMS HEIGHTS BARGAIN, $1800. This is surely the best bargain in a vacant lot in Los Angeles today. Close in, near Cimarron on 21st street. Street paved with asphaltum size 50x129, fine surroundings. It is worth at least $2500. Adjoining lot held at $3000. Hurry if you want it.

F2234. STEWART & TINKLEPAUGH, Main 2222.
814 Trust and Savings Bldg.

FOR SALE—

A REAL BARGAIN.

$350—easy terms for high and sightly lot, 45x125 in southwest, one block from yellow car and city schools. Water, gas and electricity.

WATKINS & BELTON,
A3907.
Bdwy. 4566. 402 Pacific Electric Bldg.

FOR SALE—50x133; $1875.

FINE LOT FOR FLATS.

Raymond at 30th, close to W. Jefferson car; splendid neighborhood; a real bargain.

Call owner: 57576; HOLLYWOOD 2623.

FOR SALE—STORE LOT FACING JEFFERSON ST., close to Vermont ave., size 40x100 feet to a 15-foot alley. Paving paid for, fine surroundings. Worth $4000. A $2000 store building on lot will net 25 per cent. on your investment. I need the money and will sell for $2800 cash. Phone or see owner, MR. FORD, 611 S. Hill st. 10345 or Broadway 2468.

FOR SALE—

LOOK——LISTEN——READ.

A western ave. business lot, 45x135, worth $2500; will sacrifice if sold this week for $1600. Must have $300 cash, balance trust deed. Ideal for double bungalow or flats. Investigate this.

THOS. A. HUGHES CO.,
Bdwy. 8113, 735 Investment Bldg.

FOR SALE—A GREAT BIG BARGAIN IN A CITY lot, located on 70th st., near San Pedro, right in the trend of the city's development. $625 is the price, with $10 down and $10 per month. If you are looking for something good and upon easy terms, here it is. Phone 60409 and ask for MISS BOWES.

FOR SALE—

WHO WANTS A WILSHIRE SNAP?

Northeast corner Serrano and Second, 60x160, can build a bungalow on this if desired. Must be sold.

A. W. ROSS, trustee,
612 H. W. Hellman Bldg.

FOR SALE—

$1750 CASH.
WILSHIRE DISTRICT BARGAIN.

85-foot frontage on asphalt street, and sewerage assessments paid; for bargains in the Wilshire district. PHONE 60165 or MAIN 1129.

FOR SALE — $875, CORNER, 65x100, HOLMES boulevard, Florencita Park. $2400, 53x120, Arapahoe, close in. $3250, 40x100, rented $10 month, 1342 Wall street. $3300, 50x125, Union avenue, near Sixth. BAIERSKI, 203 Bryson Block.

FOR SALE—TODAY ONLY, GREAT BIG CORNER on Van Ness ave. near Wilshire. Home builder, catch on to this sacrifice.

THE McCARTHY COMPANY,
Main 8172. 609 S. Hill st. 60409.

FOR SALE—CASH BARGAIN. I NEED MONEY and must sell my lot. Fine location in west end, 50x160, east front. A bargain at $1000; will take $650 cash. Address owner, PX, box 519, TIMES BRANCH OFFICE.

FOR SALE—A REAL BARGAIN, S.W. CORNER 38th st. and Vermont ave. An elegant corner in coming business district, 50x153; go and look at it. $1800 will handle it. See the owner, J. P. NEWELL, 2520 W. 7TH ST. Home 10487; Wilshire 2000.

FOR SALE—BEAUTIFUL LOT ON W. 38TH ST., north front, all improvements paid, only $800, any reasonable terms; worth $1100. Call today. 408 CENTRAL BLDG. Phones—Home F5025, Main 2251.

FOR SALE—60-FT. LOT ON NORMANDIE, THREE blocks north of Wilshire; worth $4800; to prospective builder, $3900. Branch office, SIXTH AND NORMANDIE. Phone 560367.

FOR SALE— City Lots and Lands.

FOR SALE—

$1100 LOT FOR ONLY $800.
IN ONEONTA PARK DISTRICT.

I only ask an opportunity to prove this ad is truthful; I recently took in eight beautiful lots for an old debt; a few days ago I began to advertise them, and have sold all but one; this speaks for itself; it's in a fine district, with good homes all around, 50x144; best of street work done, every convenience, only twenty minutes out, with seven car lines, the best service in Southern California; only one block from tourist hotel; elevation nearly 700 feet, which means health and comfort; lots in same block are held for $1400; recent sales in next block brought $1250, and $1350. Seven beautiful new homes being built in stone's throw. This lot is absolute bargain at $800, only $50 down, balance easy monthly. Phone for appointment to see it.

OWNER, 880 Security Bldg. Phone A3101.

FOR SALE—

LIVING AT SIERRA PARK IS IDEAL.
$600 and $700.

I have two choice bungalow lots at pretty Sierra Park, only 20 minutes from Broadway, in the midst of over 80 pretty bungalow homes; finest view of Mt. Lowe and Mt. Wilson; every improvement, water, electricity, sidewalks, telephones, etc.; close to school and stores, $25 cash and $10 a month. You will save money. See me at once. B. D. PETERSON, 611 S. Hill st.

FOR SALE—ALMOST HALF PRICE IF SOLD AT once for all cash. As a BARGAIN I've never seen its equal. $2500 lot for ONLY $1450. High ground, but easy of access and perfectly level. I do not believe the view can be equaled ANY PLACE, and it cannot be cut in any direction. Almost adjoins $20,000 home; all improvements in and paid for. Less than 20 minutes out by 3 car lines. This is a BARGAIN in everything the word implies, and the first real buyer who see it will grab it quickly, so if you are just a "looker" PLEASE don't bother. POSITIVELY NO TERMS OR TRADES CONSIDERED. If you can appreciate a BARGAIN, and have the CASH, COME QUICK—YOU'LL NEVER REGRET IT. Call 1121 Investment Bldg. BROADWAY 2902, F7026.

FOR SALE — ARE YOU LOOKING FOR A PICTURESQUE FOOTHILL HOMESITE WITH BEAUTIFUL TREES?

READ THIS—EVERY WORD THE TRUTH.

I have for sale about 7 acres, one short block from car line and civic center of a thriving city, 5 miles from the Courthouse. It fronts 400 feet along a main thoroughfare and is ready for subdivision now. Price about $3000 per acre, $13,000 cash required. Subdivide and your homesite—the most beautiful third—will cost nothing. This investment is good as wheat. Please phone for appointment. H. A. REED, 221 Exchange Bldg., A3437.

FOR SALE—CHOICE LOT WILSHIRE DISTRICT, between Wilshire and Third streets; will furnish lot, build according to your plans and finance on attractive terms. Office corner Sixth and Normandy. Phone 560367. WILSHIRE 3780.

FOR SALE—LARGE CORNER LOT, 100X160. BEAUTIFUL building site located near the foothills in West Hollywood. Corner Fairfax and Selma avenue. Apply OWNER, 1547 Fairfax avenue.

FOR SALE — EXTRAORDINARY BARGAIN IN 2 level lots in Laurel Canyon. Am leaving city. See owner, F. L. CRAIG, 111 S. Broadway, A1434, Main 5781.

FOR SALE — BARGAIN. Splendid lot, Wilton place near 7th. Must sell. HUNTTING REALTY CO., 424 Byrne Bldg. A1367.

FOR SALE—$475 BUYS A GOOD LOT ON HIGH ground, on yellow car line, Hollywood way. Owner, HOLLYWOOD 62.

FOR SALE— Acreage for Subdivision.

FOR SALE — TRACTS FROM 1 ACRE UP TO 100 acres in size in the path of the city's rapid growth, Los Angeles to Venice. We are headquarters for this district. Phone for auto or free map. HARRY H. CULVER CO., second floor Hollingsworth Bldg. 60632 or Main 8045.

FOR SALE — 20 ACRES FINE CITRUS LAND, 40 miles east of Los Angeles, close to S. P. Railroad, value $300 per acre. Owner must have cash and will sell at the sacrifice price of $150 per acre. C. S. PHILLIPS, 845 Douglas Bldg.

FOR SALE — PART INTEREST IN BIGGEST money-making subdivision in State; will require several thousand dollars. Inquire 808 HIBERNIAN BLDG., or Phone A2823, Main 2674.

FOR SALE— Business Property.

FOR SALE—

SOUTHWEST.

Will sacrifice my building, including 2 stores and four apartments, all rented; this property is on a corner and fronts two car lines; if you are looking for a good income property, here is your opportunity. No agents. Address Y, box 138, TIMES OFFICE.

FOR SALE—$12,500, ONLY $3000 CASH. FINE new 8-apartment building, rents $160 monthly, on fine corner in southwest. The lot 52x135 is valued at $2500, building cost $12,500. The builder is financially embarrassed and will sacrifice trade. CONSOLIDATED MORTGAGE CO., 310 Douglas Bldg. Phone Main 783.

FOR SALE—A FINE BUSINESS BLOCK JUST side of Los Angeles, four good stores, all leased, rents nearly $300 per month; this is good income property. Apply owner, X, box 404, TIMES BRANCH OFFICE.

FOR SALE—$5500, 2-STORY BUILDING, 6-ROOM flat and two 3-room flats and 4 rooms in rear, all modern. Income $70 per month. Close in. OSCAR LEUSCHNER, 826 S. Spring.

FOR SALE OR EXCHANGE— Income Property.

FOR SALE—OR EXCHANGE—I HAVE A CORNER of 75x164 feet, on a paved street and car line, close in, location of this property is ideal for a 3-story apartment-house which would bring a fine income; improvements on this place are as follows: One double house and 2 modern cottages, which have been rented for $84 per month, but this corner has increased in value so that it should have better improvements, as I am not in a position to do this, will sell it below value. Property is clear; would consider improved suburban home of one or two acres as part payment. Price $14,000. L. R. JOHNSON, owner, phone 31514.

FOR SALE— Industrial Property.

FOR SALE — 5 FINE LOTS FRONTING ON THREE STREETS, 270x155, SLAUSON AVENUE FRONTAGE NEAR FIGUEROA, PROPERTY WELL WORTH $16,000, BUT IS OFFERED FOR A FEW DAYS FOR $12,000 CASH. A SPLENDID OPPORTUNITY CONSIDERING THE FINE LOCATION. SEE

HORACE H. MULLIN
ROBERT MARSH & CO.
Main 5045 200 Marsh-Strong Bldg. 10175.

FOR SALE — CHEAP, INDUSTRIAL OR BUSINESS lot, 50x150 to alley, east side. Avenue Twenty, between Santa Fe and Salt Lake. Incumbrance $1500. GEORGE KYLISS, 608 Story Bldg., Broadway 714.

FOR SALE — $21,000, 4 1-4 ACRES CLOSE IN, with railroad, switch, fenced, good buildings, pumping plant, new 150-H. P. Sterling boiler. BAIERSKI, 203 Bryson Bldg.

FOR SALE— Real Estate, Miscellaneous.

FOR SALE—FLORIDA LAND.
THREE MONTHS' FREE
THREE MONTHS' FREE

Subscription to the Indian River Farmer. For truckers, fruit growers, citrus, general farmers and folks who want to know about Florida.

Address INDIAN RIVER FARMER, Department X, Vero, Florida.

FOR SALE— Suburban Property.

FOR SALE—

$850.
RAMONA ACRES ANNEX.

A dandy acre, finest soil and ideal climate for poultry or fruit; close to school, stores and boulevard; almost adjacent to beautiful orange grove; just right for a suburban home; water piped, 25 minutes from downtown, $50 cash and $10 a month. H. M. LINDSEY, with

JANSS INVESTMENT COMPANY,
611-613 S. Hill st.
Home 10345. Phones: Broadway 2468.

FOR SALE — OR EXCHANGE—$6000, ACRE IMPROVED, equipment complete for chicken raising; new modern bungalow, six rooms, gas, electric lights, cellar, cement walks, barn; have ten 40-foot lots, block adjoining, $5000; located mile and a half from ocean; block from car, between Wilshire and Santa Monica blvds. Want clear income, all or part. Call 1240 HARVARD ST., Santa Monica.

FOR SALE—

If you are interested in a live, money making investment, this is your chance. 5 acres for $1750 on easy terms, near Los Angeles. Value going right straight up, because of unusually promising water conditions. Fine fruit and garden soil and a great poultry region. Owner, 802 HOLLINGSWORTH BLDG., corner 6th and Hill sts.

FOR SALE—LET ME SHOW YOU THE BEST acre age in Ramona Acres district. Free auto trips from city office, 228 Story Bldg., or take Pacific Electric cars, Covina line, get off at Garfield ave., where I have tract office. Acreage one block from cars. Easy terms. Prices depending on location. Churches, schools, etc. FRANK V. MARSHALL, Phone F6672.

FOR SALE — HALF ACRE HOME, CLOSE IN, southwest, near two car lines, school and stores, improved with new 4-room house, electricity, gas now being put in street, only $1250; $200 down, balance easy. Call 211 LAUGHLIN BLDG., 315 S. Broadway.

FOR SALE—$800 CASH. COUNTRY HOME, 4 rooms, 60x120; fruit, chicken corral, plenty water. On Pacific Electric. H. MARER, 601 Van Nuys Bldg.

FOR SALE—FOOTHILL ACREAGE FOR COUNTRY homes, between Beverly Hills and Santa Monica, with view of ocean and valley. Phone BROADWAY 2902 or F7026.

FOR SALE — 2½ ACRES, SQUARE PIECE OF high land, First st., Palms, $1250 per acre. Phone BROADWAY 3792, A1924.

FOR SALE—LITTLE RANCHES, $10 DOWN, $10 month. Take Hawthorne car, stop Arbor Vita station. C. F. ELLIS.

FOR SALE— Suburban Property.

FOR SALE—

?
?????
??????????

Does your child start to school from his own home?

Is your wife going to be safe and carefree in case of accident or sickness?

Are you going to be independent and comfortable when the pay check shrivels and old age overtakes you?

We have a plan that will give you immediate possession of a half-acre and lumber to build a home, with very little money and easy terms. Total cost of land as low as $450.

If you are interested, bring this advertisement to 901 Story Bldg. and ask for Mr. Armstrong. No obligation, but let us show you.

GUY M. BUSH COMPANY,
901 Story Bldg.

?
?????
??????????

FOR SALE—

GARDEN ACRES.
BIGGEST AND BEST BUY.
THE BIGGEST AND BEST BUY ON THE MARKET TODAY IS GARDEN ACRES.

It is the closest-in acreage proposition on the market, 7 miles from Broadway, adjoins the beautiful city of Inglewood, 4 short block to a yellow car line, with plenty of Inglewood city water.

Rich loam soil, without alkali or adobe. No better place in all this country for chicken raising, gardening or the rabbit business. We are selling GARDEN ACRES upon prices and terms that are within the reach of all, and cannot be duplicated. There is absolutely no reason why any one who is paying $10, $15 or $20 per month house rent should not own an acre or half-acre of this ground, and live upon it, putting the amount you are now using in house rent into your own property, thus saving practically every dollar, and at the same time having the joy and independence of suburban life.

It only requires from $25 to $50 cash, and $10 to $15 per month to obtain an acre or half-acre of this choice land. Now is the time to act, if you are interested in close-in acreage. This will not last long, 40 acres and half-acres having been sold during the past week. For further information call and see or phone SHOULTS & MYERS, Managers GARDEN ACRES.

THE McCARTHY COMPANY,
Home 60409. 609 S. Hill st. Main 8172.

FOR SALE—

SAVE 34 CENTS DAILY
AND BUY A RANCH.

Our Little Ranches are most unusual. There is nothing like them for the price. Here's what you get:
Richest soil.
200-foot water pressure.
Enchanting scenic beauty.
1400-foot elevation.
Invigorating atmosphere.
Good car service.
Paved boulevards like glass.
Easy terms and prices.
Independence for life.

In packets of 1-4, 1-2 and full acres, up to 10 and 20 acres or more; $300 to $950 per acre. Terms. You can raise anything here. You can't lose.

HOLMES-WALTON COMPANY,
Main 4590, A3010.
507-8-9 Grant Bldg.

FOR SALE—

BARGAIN.

THREE ACRES ON SAN GABRIEL BOULEVARD, CLOSE TO HUNTINGTON DRIVE, LARGE BUNGALOW, FULL-BEARING WALNUTS, FINE OLD SHRUBBERY, PROFUSION OF FLOWERS. IN FACT, A MOST BEAUTIFUL HOME PLACE IN AN EXCLUSIVE NEIGHBORHOOD. THE BIGGEST SACRIFICE WE HAVE FOUND THIS YEAR. WILL SELL FOR ONE-HALF ITS ACTUAL VALUE. FOR FURTHER PARTICULARS SEE

EDWARD D. ZERNER,
CALIFORNIA REALTY CORPORATION,
O. E. FARISH, PRESIDENT.
353 S. HILL ST.
60286. MAIN 2888.

FOR SALE—NURSERY, DAIRY OR GARDEN LOCATION; 10 acres finest citrus or garden soil; abundance good water; Rosemead, between Marengo and Greenwood, Montebello, Whittier blvd.; $8500; will divide. W. H. MURDOCK, Altadena, Cal. Colorado 4361.

FOR SALE—CO-OPERATIVE CACTUS FARM COLONY. Learn about our 2½ or 5-acre farms, planted to cactus and cared for at $250 per acre. Five acres will feed 250 hogs annually. EL CAMPO COMPANY, 206 Mercantile place.

FOR SALE—SNAP FOR QUICK SALE, 1 1-4 ACRES at Glendale, large trees, beautiful property, $3000; only $300 cash, balance to suit. GUTHRIE, 1113 L. A. Invest. Bldg.

FOR SALE—ONE DAY ONLY, HAVE ONE ACRE in Burbank, street work, sidewalks in; must go north; will sacrifice for cash. Address X, box 421, TIMES BRANCH OFFICE.

FOR SALE—FOOTHILL ACREAGE, FOR HOME sites, between Beverly Hills and Santa Monica, one to ten acres. Phone BROADWAY 2902 or F7026.

FOR SALE—BIG SACRIFICE. East Pasadena home site; F2831, Main 540. BLACKMORE, 306 Security.

Altadena.

FOR SALE—20 ACRES, ALTADENA, PART IN bearing figs; price lower than ever offered; ample water. REYNOLDS, 232 Stimson Bldg.

Monrovia.

FOR SALE—ORANGE GROVE, LOTS AND HOMES. F. C. WOOD & CO., 607 S. Hill st. Room 236. Phone A1534. Main 723.

Van Nuys.

FOR SALE—4-ROOM FURNISHED COTTAGE, NOT far from Windward ave., near Speedway, for quick sale, $2750, $1000 cash. BRYSON, 2667 W. Pico. West 3883.

HOLLYWOOD—

FOR SALE—BEAUTIFUL NEW MODERN 6-ROOM bungalow, nicely located, price only $2600, $850 cash, balance straight mortgage, 3 years. This property is worth $3500. Must be sold by Saturday night.

SEE
E. CLARKE COMER CO.,
1705 CAHUENGA AVE.,
HOLLY. 384 HOLLYWOOD. 579372.

WANTED—FOR CASH, LARGE LOT, NORTH OF Sunset, west of Cahuenga. State exact location, size and side of street. Address Z, box 252, TIMES OFFICE.

FOR SALE—WILCOX AND STRONG, SPECIALISTS. Sales, exchanges, rentals, insurance. HOLLYWOOD BLVD. AND CAHUENGA. Holly 228; Home 57355.

TO LET—UNFURNISHED 6 ROOMS AND SLEEPING porch; call at Morgan Place and Hollywood blvd. PHONE 59086.

FOR SALE— Beach Property.

Alamitos Bay.

FOR SALE—

BIG BARGAIN.

Large Ocean Front corner at Alamitos Bay. $600 under value. At your own terms.

R. G. PATTON,
Home 10026. Main 1371.

Manhattan Beach.

FOR SALE—BARGAIN IN SOUTH-FRONT LOT IN best part of Manhattan Beach; on paved street and alley, with ornamental lights, only $500, $50 down, $10 per month. C. A. DAUGHERTY, Marine ave., Manhattan Beach, or Cooper-Culler Co., 421 Marsh-Strong Bldg. Main 4106.

Santa Monica.

FOR SALE—ONE OF THE FINEST LOTS IN THE original Palisades, one block from ocean. $1000 under value. Phone BDWY. 2902 or F7026.

Venice and Ocean Park.

FOR SALE — $5000, AT VENICE.

Modern, 8-room bungalow, oak floors, throughout two bathrooms, breakfast room, expensive gas and electric fixtures, lawn and flowers, etc. House beautifully decorated. Size 50x100 to an alley. Connected with sewer, situated one-half block from City Hall, and on car line. This property can be bought on very easy terms.

Apply—
M. J. NOLAN,
228 West Second Street.
Both Phones 1409.

Seal Beach.

FOR SALE—$50 GIVES YOU SEAL BEACH LOT, possession at once; can use tent or portable house. G. E. MOON, Seal Beach (in tent near Anaheim Landing.)

FOR BARGAINS IN SEAL BEACH PROPERTY SEE A. L. HAVENS, Ocean ave., Seal Beach.

FOR SALE— Harbor Property.

San Pedro.

FOR SALE—FOUR LOTS ON NOB HILL, SAN Pedro, at sacrifice for cash. REYNOLDS, 232 Stimson Bldg.

FOR SALE— Country Property.

FOR SALE—

LEMON AND VALENCIA ORANGE LAND
AT RICHFIELD
On Main Line of Santa Fe Railroad.

One-fourth miner's inch of water with each acre. Pipe lines all in and paid for. The mesa land is a deep rich black loam to a river silt in the bottom lands. The climatic conditions are proven beyond doubt. Sold in tracts of 5 and 10 acres. Some of these lands are set to Valencia oranges. We can deliver these for $750 to $1000 per acre. Vacant land from $400 to $650 per acre. We can give terms of easy yearly payments on all of these lands. If you are in the market for something of this kind, call, phone or write.

EDWIN MacGINNIS,
With STERN REALTY CO.,
404 Pacific Electric Bldg.
Home F3735. Sunset Main 3704.

FOR SALE—

CHICKEN RANCHES
5-ACRE TRACTS.
$150 AN ACRE.
NINE MILES FROM THE CITY.

We have set aside a small piece of fine sandy land right in the center of this big tract for poultry raisers. Vegetables and fruit farms on all sides. Dandy location for little chicken ranches. Water piped. Here is your opportunity to get started right, and NOW is the time. Foodstuffs are going up. The demand for eggs and poultry is soaring and means big profits. You can raise a flock of three thousand on five acres and each laying hen should net you $1.00.

$150 CASH
And Eight Years to Pay the Balance.

Come in and let us tell you more about them. Go out with us and see for yourself. Only an hour's ride from the office. Call, phone or write today.

JANSS INVESTMENT COMPANY,
611-613 South Hill street.
Home 10345. —PHONES— Broadway 2468.

FOR SALE—

BARGAINS. BARGAINS. BARGAINS.
WOULD
SELL CHEAP,
OR

Would exchange for L. A. clear apartment-house or business property, my Sacramento Valley farming land and orange and alfalfa grove, 320 acres, level, under ditch, alfalfa land, in Yolo county, 3 miles from shipping point, at $75; bank mortgage $12,000 at 6 per cent. Equity $12,000. No buildings.

ALSO.

640 acres at $65 per acre in Colusa county, 5 miles from R.R. station, heavy lemon, apricots, prunes, almond land, almost level, old buildings, well, windmill, five acres assorted orchard now in grain, leased on shares, 1-4 crop sacked and delivered to owner. Mortgage $12,700 at 7 per cent. Equity $28,900.

ALSO:

27½ acres fully improved, irrigated, level land, 12 acres in oranges, 800 navel, 400 Valencia, 12 years old, full-bearing trees. Ten acres in 3-year-old stand of alfalfa, six cuttings a year, balance 5½ acres plowed land, could be planted to orange or truck garden, packing-house and grader, hog-proof fences, no other buildings; in Stanislaus county, San Joaquin Valley. Five miles from modern, lively town. Price $12,500. Mortgage $7750 at 7 per cent. Balance cash. No exchange on this.

Address room 401, MERCEDES BLDG. 251 Post st., San Francisco, Cal.

FOR SALE—

744 ACRES.
ONLY $12 AN ACRE.

HERE IS A DELIGHTFUL MOUNTAIN RANCH 40 MILES FROM SAN DIEGO AND CLOSE TO THE NEW CONCRETE STATE HIGHWAY; WELL SUPPLIED WITH TIMBER AND AN ABUNDANCE OF WATER AVAILABLE; ABOUT HALF THIS LAND SUITABLE FOR CULTIVATION; ELEVATION 3000 FEET; FINE SOIL AND CLIMATE FOR APPLES AND OTHER DECIDUOUS FRUITS; GOOD STOCK RANCH. OWNER WILL CONSIDER INCOME PROPERTY IN PART EXCHANGE. DELIGHTFUL CLIMATE AND AN ATTRACTIVE INVESTMENT.

JAS. W. GOING, with
ROBERT MARSH & CO.
Main 5045 200 Marsh-Strong Bldg. Home 10175.

FOR SALE—IN SAN LUIS OBISPO CO.

5000 acres, in one tract, absolutely the best farming land in San Luis Obispo Co.

This is an exceptionally fine piece of property, and if taken at once can be had at a bargain.

DESCRIPTION. The land is located in Northern "San Luis Obispo County" near the beautiful and thriving town of "Paso Robles." Located on the "Coast Line" of the "Southern Pacific Railroad," half way between Los Angeles and San Francisco, also directly on the new "State Highway." Beautiful and ideal tract for subdivision. Over 3000 in wheat this season. Balance adapted to almonds, walnuts and other fruits. Several hundred acres in alfalfa, on "Salinas River." Several complete sets of farm buildings, pumping plants, etc., electric power for pumping and lighting.

For terms, address O. S. SELLERS, Santa Margarita, Cal.

FOR SALE — 5 ACRES ADJOINING THE CITY limits of Huntington Beach, near electric lines, High School and all city conveniences; high ground, frostless; lemons being planted in vicinity; no better alfalfa land; water, soft, cheap and plentiful; adjoining land yielding $1600 to the acre in berries. Winters warm and vegetables grow all winter; table grapes yield $400 an acre unirrigated; all fruit trees yield exceptionally well in quality and quantity; three and four crops of potatoes have been grown in one year from the same ground; good soil for chickens; cool summers. Price $350 an acre; 10 per cent. down takes it. Interest at 6 per cent. SHARER INVESTMENT COMPANY, 818 I. N. Van Nuys Bldg.

FOR SALE—2 ACRES WITH GOOD MODERN BUNGALOW, 1000 dandy young hens, fruit trees, and model equipment, an exceptional place within 14 miles of L. A., in best section of San Gabriel Valley.

Also a 1-acre and a good 5-acre place, same location; these places will delight you. By all means let us show them to you.

SOUTHLAND REALTY CORP.,
F7704. Bdwy. 1056. 419 Homer Laughlin Bldg.

FOR SALE—WALNUT GROVE, 10 ACRES, 7 ACRES in full-bearing trees, heavy crop. House, barn, garage, cement tank house, engine house, corrals, etc. About 3 acres ready for alfalfa.

Also 6 lots on Oxford ave., north L. A.

Also 1 acre with 2 houses, barn and garage in Burbank.

Will sell all or part cheap. Part cash and terms. This is good. Buyers investigate. Address T. A. CROOKS, R.F.D. No. 65.

FOR SALE—

My 20-acre dairy farm with good house. Large barn. Fine alfalfa land. Rich sandy loam soil. Orchard loaded with fruit, pears, apples, pomegranates. Also peach and plum trees. One-half mile from creamery and only short distance from city. Near electric car line. Must sell at once. Will sacrifice. $200 an acre; $200 will handle. Address owner, P. X., box 587, TIMES BRANCH OFFICE.

FOR SALE—WANTED—THOSE SEEKING HOMES where we have cheap land, rich soil, fine crops of alfalfa each season, the best climate and the finest fruit grown in the United States; those who have enough money to develop a farm will get big returns on their investment. For information address ALAMOGORDO COMMERCIAL CLUB, ALAMOGORDO, NEW MEXICO.

FOR SALE—2 1-4 ACRES ADJOINING CITY OF Huntington Beach, near electric lines, boulevards, High School and all city conveniences; soft water piped in big mains, cheap; cool in summer, warm and frostless in winter; therefore lemons are being planted, and vegetables grow the year around; have record of $1600 an acre in berries, and all fruit do wonderfully well. Conditions right for chickens; price $1100; $110 down takes it. Interest at 6 per cent. SHARER INVESTMENT COMPANY, 818 I. N. Van Nuys Bldg.

FOR SALE—OR EXCHANGE—80-ACRE RANCH, 16 acres walnuts; deciduous fruit and alfalfa; house, barn, pumping plant; water sufficient for 100 acres; near Riverside; also 160 acres alfalfa land, irrigated by the U. S. government, will sell for cash or exchange for clear Los Angeles property. 1749 W. 23RD ST. Home phone 71221.

FOR SALE—

5 acres near foothills and San Fernando Boulevard, improved with small house; 5 shares of water stock, water piped under pressure. 35 minutes from business center. Level land suited for lemons, oranges and other fruits and vegetables. Fine poultry district. $2500. $100 cash and $25 monthly.

EMIL FIRTH, 346 Broadway.

FOR SALE—GOOD BUY, WALNUT GROVE. 20 acres English walnut grove, in Turlock Irrigation District, Stanislaus county, fine loam soil; 6 years old; price $750 per acre; will take half in exchange of good income property. Address CAMPBELL & MOYLE, Modesto, Cal.

FOR SALE—NOW IS YOUR CHANCE TO MAKE money on the ranch; we have the best of land south of city for $500 acre, all leveled and cement water pipes, abundance of water; electric car. C. L. SIMMONS CO., 308 Trust and Savings Bldg., 6th and Spring.

FOR SALE—10 ACRES, HIGH CLASS, BEAUTIFUL location; need money and will sacrifice for $350 per acre. Nothing for sale in this district for less than $700 per acre and up. Genuine bargain. See OWNER, 1005 Union Oil Bldg.

FOR SALE—TULARE LAKE LANDS.

The best alfalfa and grain land in California. Write PETER M. NELSON, Hanford, Cal.

FOR SALE—AT A BARGAIN, 10-ACRE APRICOT ranch in Hemet Valley. It is well paying and stands strictest investigation. Owner, 1135 WATERLOO ST.

FOR SALE—OR EXCHANGE—640 ACRES OF NO. 1 land, about 90 miles from Los Angeles, 2 miles from railroad station; all level and well located. BARGAIN. L. C. WOODS, A4491.

FOR SALE— Country Property.

FOR SALE—

DIVERSIFIED FARMS
AT
OROSI,
TULARE COUNTY,
CALIFORNIA'S COMING CITRUS [illegible]

Where land is at least 50 per cent. [illegible] that lying near Los Angeles.

THE MOST LIBERAL
BUYING PLAN
OFFERED
IN CALIFORNIA.

A small cash payment and six years [illegible] payment with lowest rate of interest in the [illegible] We can sell you
10, 20, 40 OR MORE ACRES.

An abundance of cheap water [illegible] every contract.

Every acre citrus land, besides being the [illegible] Oranges, lemons, peaches, grapes, alfalfa, [illegible] and tobacco are in full bearing on every [illegible]

The new Santa Fe railroad [illegible] through the tract. Improvements [illegible] on the new townsite.

Cheap rate excursions this week. [illegible] with success today. Come and see [illegible] antee.

C. H. ANTRIM,
503 Hollingsworth Bldg.
Sixth and Hill sts.
Phones—F6588, Main [illegible]
Write for free literature.

Santa Cruz.

FOR SALE—RANCHES, HOMES, ACRES. [illegible] list. WILSON BROS., Santa Cruz, Cal.

Victor Valley.

FOR CHEAP DEEDED LANDS AND RELINQUISHMENTS, see W. A. HUDSON, 215 Black Bldg. [illegible] Broadway 1557.

MOUNTAIN AND CANYON— Property.

FOR SALE—WE BUY, SELL AND DEAL IN mountain, foothill and canyon property exclusively. [illegible] you want to buy or sell, see us. CHAS. [illegible] 321 Wright & Callender Bldg., Fourth and Hill sts., Los Angeles. Phones F4171, Main [illegible] of Laurel Canyon near Hollywood, [illegible] Canyon in city of Sierra Madre, and [illegible] Forest of Arden in Santiago Canyon, [illegible] Cal.

SAN JOAQUIN VALLEY—

FOR SALE—OR EXCHANGE—

200 acres of subirrigated land, 2 miles [illegible] Visalia, suitable for alfalfa or fruits; [illegible] year the place has grown two crops; first crop [illegible] barley hay, making 2 tons per acre; after [illegible] off the hay all the land was planted to [illegible] and Kafir corn, and pumpkins. This [illegible] be seen to be appreciated; price is $45; [illegible] 000; want Southern California for $20,000 [illegible]

120-acre dairy and alfalfa ranch, [illegible] proved, price $20,000, terms.

40 acres, good house, barn, pumping plant, [illegible] acres in peaches; price $10,000, $1000 cash, [illegible] 30 per cent. of income until paid. [illegible] cent., only 2 miles from town.

40 acres of orange land at Woodlake, [illegible] acre; other land selling for $200 to $300; [illegible] be bought on easy terms.

STOKES & GRIFFIN,
Visalia, Cal.

FOR SALE—

124-acre ranch, 3 miles south of Madera, Madera county. Easy access to school and [illegible] All fenced and cross fenced, hog tight, [illegible] with eucalyptus trees. Soil is best for trees, [illegible] and alfalfa; 4 acres wine grapes, 60 acres alfalfa, 20 acres fruit trees, Muir's and Albertas [illegible] new pumping plant, water right with land; 2 [illegible] barns, 1 cutting shed, tank house and [illegible] bunkhouse, new dwelling house, 7 rooms and [illegible] outbuildings. Terms, $260 per acre, 1-5 cash, [illegible] ance 10 years at 6 per cent. per annum. [illegible] T. F. DESMOND, Madera, Madera County, [illegible] R.F.D. 93A, P.O. Box 581.

FOR SALE—

ORANGE AND OLIVE LAND.

I have 40 acres of fine orange or olive land [illegible] the famous Lindsay district, that has all [illegible] leveled, and which has a good well, [illegible] irrigate same, with a water lift of only [illegible] that I will sell as a whole or will divide. [illegible] is a choice piece of land, only one mile from [illegible] and surrounded by fine improvements. If you [illegible] looking for something strictly high-class [illegible] bargain price, come in and see me at once. [illegible] A. WILSON, 504 Story Bldg., corner Sixth [illegible] Broadway.

FOR SALE—NEAR BUTTONWILLOW, KERN [illegible] 640 acres rich black soil, all in new [illegible] good improvements and water rights; price [illegible] per acre, 1-4 cash, balance 1, 2, 3, 4 years [illegible] 6 per cent. No trades. J. A. LYNCH, [illegible] Cal.

FOR SALE—BY OWNER. 10 sections of rich, level farming land in Fresno county, $22.50 per acre, easy terms. Apply [illegible] M. W. MULLER, 315 Forsyth Bldg., Fresno, Cal.

FOR SALE—FRESNO COUNTY, WEST SIDE [illegible] in larger or small tracts. E. A. DONOHOO, [illegible] Broadway, Oakland, Cal.

COACHELLA VALLEY—

FOR SALE—GOOD COACHELLA VALLEY LAND near railroad station, town and school, on [illegible] line of Southern Pacific Railroad in 10, 20 and [illegible] acre tracts, with water already developed [illegible] ranching. Free descriptive booklet and [illegible] request. WM. R. BYRN & CO., 923 Van Nuys Bldg. Phones F3299. Bdwy. 7735.

FOR SALE — MUST SACRIFICE MY 60 ACRES level, no dunes, ½ mile to station, artesian [illegible] near U. S. Date Station. Snap at $2400; [illegible] cash, balance 10 years at 6. Usual courtesy. [illegible] owner, REED, 931 Van Nuys Bldg. F0088.

FOR SALE—300 ACRES NEAR INDIO AND [illegible] perimental station. Soil and water [illegible] the very best. Will take $15 per acre less [illegible] similar land in this section. Phone [illegible] 579431.

GOVERNMENT LAND—

CASA GRANDE VALLEY LANDS. WE HAVE [illegible] very choice relinquishments of 160 and 320 acres each, in the shallow water belt, close to good [illegible] hets and R.R. These are exceptionally well [illegible] cated and as level as land can be, and in a [illegible] less belt. Price low for quick sale.

CHRISTIE & CLARKE,
526 San Fernando Bldg.

RELINQUISHMENT FOR SALE—320 ACRES [illegible] land half mile from railroad station. [illegible] prove quality of soil; plenty of water. You [illegible] not have to live on this to own it. [illegible] Address P.O. BOX 755, Pasadena, Cal.

FOR CHEAP DEEDED LANDS AND RELINQUISHMENTS, see W. A. HUDSON, 215 Black Bldg. F6167, Broadway 1557.

IF YOU WANT GOVERNMENT, SCHOOL [illegible] railroad lands, come and see us. [illegible]

OIL PROPERTY—

OIL PROPERTY FOR SALE—PRODUCING [illegible] adjoining acreage; prices right. [illegible] DRIVE, Whittier, Cal.

ORANGE AND LEMON GROVES— For Sale, Exchange, Wanted.

FOR SALE—OR EXCHANGE—

I have the following income-producing [illegible] groves for sale, or will exchange for A1 [illegible] gaies city or suburban vacant or income [illegible] Must be fine properties and must show [illegible] these groves are in excellent condition [illegible] income from crops now maturing on trees.

50 ACRES NAVELS AND VALENCIAS.......[illegible]
This is a show place; nothing finer in Southern California. Land gently sloping, commanding building site, overlooking beautiful valley. Grove in excellent condition, best water rights; big crop maturing.

20 ACRES NAVELS.......[illegible]
Near car line, churches and schools. Large crop on trees. A fine income property.

10 ACRES NAVELS.......[illegible]
With good house and barn, near car line. An ideal home and producer [illegible] income. This property good for subdivision.

10 ACRES VALENCIAS.......[illegible]
Fine condition and good producer, [illegible] sold for 2 cents a pound on the trees.

All of these groves are clear and can be [illegible] in one deal as a whole. Owner will [illegible] up to $50,000 bank loan.

JOHN J. HILL,
418 Central Bldg.,
F6015. Sixth and Main sts.

FOR EXCHANGE—55 ACRES LEMONS AND [illegible] grove, in the famous Charter Oak district, Covina; Pacific Electric station on [illegible] rich and deep; not a bad foot [illegible] place; fully water stocked; trees [illegible] large and healthy; heavy crop [illegible] lemons, 20 acres navels, 5 acres Valencias, $60,000, clear; will accept up to [illegible] clear Pasadena or Los Angeles; [illegible] ance long time; no apartments [illegible] lemon grower has just refused $[illegible] acre for his lemon grove. This [illegible] double in price in three years. [illegible] W. D. SMITH, Covina, box 3[illegible].

FOR SALE—LEMONS IN A LEMON [illegible] 6 acres (more or less). These trees were planted June, [illegible] fine growing condition. Fully water [illegible] has cement pipe line for distributing [illegible] The soil conditions cannot be excelled [illegible] tion is in one of the three small citrus [illegible] Southern California not frozen winter [illegible] Price $5000, clear, one-half can run at [illegible] Further particulars write C. A. BARBER, [illegible] 1, Fillmore, Cal.

FOR SALE—SEE US FOR BEST BUYS IN [illegible] and lemon groves in best districts [illegible] San Dimas, La Verne and Charter Oak, [illegible] good walnut and alfalfa propositions. [illegible] first-class exchanges.

SAN DIMAS REAL ESTATE COMPANY,
SAN DIMAS, CAL.

WANTED — TO LEASE A DAIRY [illegible] Prefer Imperial or San Joaquin, [illegible] sider elsewhere. Have 10 acres of [illegible] oranges, high class, in Orange county, [illegible] $8500, mortgage $2700. Want [illegible] part payment on stock and lease. [illegible] CO., Lankershim Bldg., 3rd and Spring, Los Angeles.

FOR EXCHANGE—160-ACRE [illegible] orange grove at Porterville; [illegible] value $230,000; want Chicago [illegible] MITCHEL & SONS, 307 Title Ins. Bldg.

WEDNESDAY MORNIN[G]

Classified Liners.

ORANGE AND LEMON GROVES— For Sale, Exchange, Wanted.

[illegible]

FOR SALE— Poultry Ranches.

[illegible]

HOTELS, ROOMING HOUSES— For Sale, Exchange, Lease, Wanted.

[illegible]

APARTMENT HOUSES— For Sale, Exchange, Lease, Wanted.

[illegible]

FOR SALE— Furnished Flats.

[illegible]

FOR SALE— Flat and Apartment Property.

[illegible]

FOR EXCHANGE— Business Property.

[illegible]

FOR EXCHANGE— Houses.

[illegible]

Classified Liners.

[illegible] AND LEMON GROVES—
For Sale, Exchange, Wanted.

[illegible] 7-year-old oranges, price $12,000. [illegible] clear city or country, for $6000 or [illegible] Address EW, box 498, TIMES [illegible] OFFICE.

[illegible] ACRES, OR PART OF—10 ACRES [illegible] commencing bearing; Covina; [illegible] complete ranch equip- [illegible] part exchange for clear. Address [illegible] TIMES BRANCH OFFICE.

FOR SALE—
Poultry Ranches.

[illegible] — POULTRY RANCH. SAVE $500 [illegible] Owner going north, says sell his [illegible] consisting of a 4-room bun- [illegible] electricity, ½ acre land, [illegible] fruit trees, grapes, berries, chickens, [illegible] cellar and barn, chicken corrals and [illegible] fenced and cross-fenced, all im- [illegible] possession Wednesday. Price [illegible] cash, $15 month. Only 20 [illegible] Main. H. MARER, 601 Van [illegible]

[illegible] — ONE OF THE BIGGEST BARGAINS [illegible] a small ranch; consists of one [illegible] line, new house, brooder-house, [illegible] and runs; cost me $2700; will sacri- [illegible] terms to suit. J. M. FERGUSON, [illegible] F1941, Bdwy. 2274.

[illegible] OR EXCHANGE—FINE 5-ACRE [illegible] 24 houses, brooders, feed and [illegible] 200 fine hens. Will sacrifice. 327 [illegible]

[illegible] CHICKEN RANCH, $15 DOWN, $10 [illegible] Hawthorne car, stop Arbor Vitae [illegible] C. F. ELLIS.

[illegible] ROOMING HOUSES—
For Sale, Exchange, Lease, Wanted.

[illegible] — BY OWNER. [illegible] apartments, 3-year lease, beauti- [illegible] rent $180, and walking distance [illegible] and Seventh street. House [illegible] changed hands; had a good [illegible] It is up to date in every re- [illegible] make terms. Write owner for par- [illegible] Address B, box 77 TIMES OFFICE.

[illegible] BEAUTIFULLY FURNISHED 9-ROOM [illegible] suitable for private boarding- [illegible] lease, rent $40; water paid; 4 [illegible] rented; half block from Westlake [illegible] Address Z, box 149, TIMES OFFICE.

[illegible] — BUNGALOW, SOUTHWEST PRE- [illegible] $1000 cash and furniture and lease [illegible] Price $1500 clear. Near Broad- [illegible] FOX & CO., 328 Story [illegible]

[illegible] FOR LEASE—FOR RENT—35 ROOMS, [illegible] modern, rent $125 per month and 30 [illegible] This will be a dandy to fur- [illegible] REALTY, 418 Grant Bldg., 4th and [illegible]

[illegible] — GET LIST GENUINE PAYING RO- [illegible] and furnished apartment-houses, [illegible] save you money. Cash or terms [illegible] exchange for real estate. Phoenix. 202 [illegible]

[illegible] HOTEL IN TAFT, ONE OF THE [illegible] West Side oil fields. House of [illegible] Address BOX 307, Taft.

[illegible] FOR RENT—45-ROOM DOWNTOWN [illegible] modern brick building. Will [illegible] lease and 60 days' free rent. Ready [illegible] RYDER REALTY, 418 Grant Bldg., [illegible]

[illegible] LEASE AND FURNITURE OF 12- [illegible] rooming-house, always full. A little beauty [illegible] per month. Ten minutes from Broadway [illegible] 257 S. BEAUDRY AVE.

[illegible] NEAR 7TH AND VALENCIA, 3-STORY [illegible] 14 rooms and 6 sleeping porches, 2 baths, [illegible] both phones. SEVENTH ST. IM- [illegible] CO., 1327 W. 7th st. Wilshire 1318.

[illegible] BY OWNER, 30-ROOM HOTEL, HOT [illegible] water, steam heat, close-in location, [illegible] very reasonable. Address X, box 498, [illegible] BRANCH OFFICE.

[illegible] NEW BRICK HOTEL, MODERN, NEAR [illegible] $4200 handles. 50 rooms. OWNER, [illegible]

[illegible] — 8 ROOMS OF FINE FURNITURE, [illegible] $50 down, balance $20 month. [illegible] JULIAN ST. Main 3292.

[illegible] ROOMING-HOUSE, 28 ROOMS, FULL [illegible] $25 rent. See WHITLEY, 161 Wil- [illegible] Broadway 2954.

[illegible] TWO SISTERS WANT ROOMING- [illegible] neighborhood 1st, 2nd and Flower. Ad- [illegible] box 47, TIMES OFFICE.

[illegible] APARTMENT HOUSES—
For Sale, Exchange, Lease, Wanted.

[illegible] — OR EXCHANGE— [illegible] AND FURNISHINGS OF A 78-ROOM [illegible] HOUSE, WESTERN SECTION AND [illegible] WALKING DISTANCE FROM BROADWAY. [illegible] IS EQUIPPED WITH MAHOGANY [illegible] THROUGHOUT; TWO PIANOS, BIL- [illegible] PARLOR AND AMUSEMENT HALL. COST [illegible] ONLY 18 MONTHS AGO $14,- [illegible] OWNER COMPELLED TO RETURN EAST [illegible] EXCHANGE FOR BUNGALOW, VACANT [illegible] CLOSE-IN ACREAGE AND SMALL [illegible] OF CASH, OR IS WILLING TO MAKE [illegible] LETTING THE HOUSE PAY FOR ITSELF [illegible] THE MONTHLY EARNINGS. QUICK [illegible] NECESSARY TO MAKE THIS DEAL. SEE MR. WEATHERHOLT, ROBERT MARSH & CO. [illegible] 200 Marsh-Strong Bldg. Main 5045.

[illegible] — AT HALF VALUE. [illegible] and long lease of one of the finest [illegible] houses in the city, 90 rooms, electric [illegible] spacious lobby, billiard rooms, vacuum [illegible] cash. Will take lots or house for [illegible] See OWNER, 1225 W. 6th st. 55500.

[illegible] SWELL 14-ROOM FURNISHED HOUSE- [illegible] apartment, close in, well located, clear- [illegible] per month; $1200. Full commission to [illegible] 811-12 Hibernian Bldg. F4161, [illegible]

[illegible] — LEASE AND FURNITURE OF HIGH- [illegible] apartment-house, 16 apartments; best resi- [illegible] section; 15 minutes from Broadway; imme- [illegible] vicinity of the beautiful Westlake Park. See [illegible] LEIGHTON HOTEL.

[illegible] — FOR LEASE. WE HAVE FOR LEASE [illegible] apartment-house. A great snap. [illegible] CUNNINGHAM REALTY CO. [illegible] 714 Central Bldg. Broadway 1982.

[illegible] — ROOM APARTMENT-HOUSE, NEAR [illegible] and 7th st., 7-year lease, $9500. See [illegible] Union Oil Bldg. A4378, Broadway [illegible]

[illegible] 7-ROOM, NICELY FURNISHED, UPPER [illegible] a bargain at $275. See this be- [illegible] It's close in. 936 GEORGIA.

FOR SALE—
Furnished Flats.

[illegible] FURNITURE OF 6-ROOM FLAT, WITH [illegible] boarders; rent $25; walking distance. [illegible] AVE. Broadway 3519.

FOR SALE—
Flat and Apartment Property.

[illegible] ON E. 11TH ST., 4 FAMILY FLAT, [illegible] and bath, good 5-room cottage in [illegible] the place to furnish and make inde- [illegible] walking distance, growing steadily [illegible] Will sacrifice for all cash. Will take [illegible] property as part of payment. Keep [illegible] and investigate. OWNER, 600 W. 41st [illegible] Home Phone 29077.

[illegible] — A DANDY NEW DOWN-TO-DATE 4- [illegible] corner 38th and Western, mortgage [illegible] at 7 per cent., worth $8500; will give a [illegible] deal for $1000 cash and trade, or [illegible] for A1 trust deeds. CORLETTE, 214 [illegible] Bldg. F7780; Main 296.

FOR EXCHANGE—
Business Property.

[illegible] EXCHANGE—TWO 2-FLAT BUILDINGS ON [illegible] lots, 135 feet frontage, very close in, [illegible] fine view; 21 rooms, 4 baths, 6 [illegible] sleeping porch. Cost over $17,000; bank [illegible] Want offers for equity, prefer subur- [illegible] hour's ride of Los Angeles; sacrifice for [illegible] property wanted. PEDDER, owner, 318 M. [illegible] Bldg. A2822.

[illegible] EXCHANGE — SOUTH BROADWAY. [illegible] clear, 4-story building, hotel and store. [illegible] for good acreage or new business loca- [illegible] See MR. BUTLER. F2432. [illegible] Bldg. HERNANDO D. WOOD CO.

[illegible] EXCHANGE — TWO FLAT BUILDINGS, COM- [illegible] furnished, large income, family property [illegible] must have clear to raise money to [illegible] Price $40,000; mortgage $15,000. CLARK, [illegible] 1161 West 18th st. West 5733.

[illegible] EXCHANGE—CITY OR COUNTRY PROPERTY [illegible] CASH FOR BUSINESS OR INDUSTRIAL [illegible] IF INCUMBERED IT MUST CARRY [illegible] VALUE $50,000 TO $250,000. R. D. LIST, [illegible] CENTRAL BLDG.

[illegible] EXCHANGE — 2913½ ACRES FAMOUS [illegible] Wash., alfalfa, corn, fruit, farming land. [illegible] Want clear Los Angeles [illegible] G. W. JARVIS, owner, 905½ 3rd ave., [illegible] Wash.

[illegible] EXCHANGE—IMPROVED INCOME PROPERTY, [illegible] Main near Adams, $20,000. J. C. CAIN, [illegible] Trust Bldg. Main 3674, A1050.

FOR EXCHANGE—
Houses.

[illegible] EXCHANGE—6-ROOM HOUSE ON LOT 50x [illegible] $3000, clear. Will exchange for small [illegible] to city. Owners only. F. E. BROOKS COMPANY, [illegible] Trust & Savings Bldg. Main 1015.

[illegible] EXCHANGE—NEW FLAT BUILDING IN AL- [illegible] valued at $6600 cash. Will exchange [illegible] acre land suitable for walnuts to same [illegible] within 25 miles of Los Angeles. [illegible] 223 LAUGHLIN BLDG. Main 6792.

[illegible] EXCHANGE—$3500, CLEAR, 6-ROOM HOUSE; [illegible] rented for $30 per month. Want [illegible] will assume. F. B. BROOKS & [illegible] Douglas Bldg.

[illegible] EXCHANGE — BEAUTIFUL HOME, CORNER [illegible] 48th and Budlong, at Park Library and [illegible] School; bank mortgage $3000; want [illegible] equity. BAIERSKI, 203 Bryson Bldg.

[illegible] EXCHANGE—I HAVE OVER 1000 PROPERTIES [illegible] exchange, and may have something to just [illegible] Anyway, please let me try. I. H. [illegible] 514 Story Bldg. Main 6331, F6331.

[illegible] EXCHANGE — NORTH MAIN STREET STORE [illegible] rent $120 month, value $7000. Want [illegible] FRED C. MURPHY, 519 Van Nuys [illegible] F3511.

[illegible] EXCHANGE—FINE SEVEN-ROOM HOUSE, [illegible] Want good late automobile or clear [illegible] first payment. Call owner, GRIFFIN, 401 [illegible] Bldg.

[illegible] EXCHANGE—100x172 FEET, JUST 12 MIN- [illegible] Seventh and Broadway, west, and 10 [illegible] and land for bungalow in city, or beach.

FOR EXCHANGE—
Houses.

FOR EXCHANGE — WELL-LOCATED CITY COTTAGE and a few city lots. Streets graded, sidewalks, water, gas, lights. Electric cars, 5c fare. All clear. Will give a good trade to get what is suitable for my purposes. I want a foothill or a mountain place with running water or ponds for raising fish, with [illegible] or more acres tillable, balance range in hills. Want it near electric cars or steam road. What have you to offer south to San Diego, north to Santa Paula, San Fernando or San Bernardino way. Give full particulars and improvements. Address owner, X, box 392, TIMES BRANCH OFFICE.

FOR EXCHANGE — $5000 CLEAR, 7-ROOM HOUSE on Raymond avenue. Want lot or house and lot east of Main, close to Maple, to $9000. 7-room bungalow on Second avenue, $4000. Want modern home, Highland Park way, to same value. 9-room house, West 38th street, $6000. Want Glendale to $4500. 10-room house, West 28th street, $10,000. Will take east side house to $7000. And many others. See JORDAN & BARUCH, 222 Grosse Bldg., F1851, Broadway 3795.

FOR EXCHANGE— I WANT TO TRADE 6-ROOM bungalow on St. Andrews, worth $5600, for cheaper place. If you want a larger or better home, it will pay you to see me. Will give you easy terms on balance.
R. W. McINTIRE, owner, 524 Union Oil Bldg.
Phones Home 4177. Main 3377.

FOR EXCHANGE—OR SALE—12-ROOM, STRICTLY modern, new, white plaster house, mahogany and oak finish. Located in heart of Wilshire. $20,000. Mortgage $6000, 3 years. Want clear for equity.
S. C. LENHART, Owner,
56389. 509 South Hobart Blvd.

FOR EXCHANGE—NEW HOUSE, NEVER OCCUPIED, 6 rooms and bath, hardwood floors, nice neighborhood, convenient to car line. Price $4000; mortgage $1500. Will trade for lot and add cash if necessary.
W. B. WILLIAMS, with T. M. MILLER CO., 310 Van Nuys Bldg.

FOR EXCHANGE—GOOD 5-ROOM COTTAGE ON ARDMORE NEAR PICO. FINE, HIGH, SIGHTLY LOT. MORTGAGE $2100. WHAT HAVE YOU TO TRADE FOR EQUITY IN THIS FINE INCOME PROPERTY. MR. COOPER, ROBERT MARSH & CO., 200 MARSH-STRONG BLDG. 10175, MAIN 5045.

FOR EXCHANGE—OR SALE—$375 EQUITY IN 5-room modern bungalow. Lot 50x170. Lawn, shrubbery, fruit. Balance $20 monthly, including interest. Will take cash, $150, or exchange as part payment on lot, or for Ford automobile. Phone GLENDALE 720J.

FOR EXCHANGE—REALTY. CALL OR MAIL US a description of your properties, as usual, results assured.
E. LUNDEEN COMPANY,
Suite 200 to 208 Central Bldg., 6th and Main.

FOR EXCHANGE—I OWN 5-ROOM HOUSE IN Tropico, have mortgage on same for $1300; my equity is $1900; want an apartment-house equal to my equity. Address Y, box 120, TIMES OFFICE.

FOR EXCHANGE—WHAT HAVE YOU FOR A 12-room residence on Bonnie Brae st.? Price $15,000; mortgage $10,000, 3 years at 7 per cent. A4282. SIDNEY O'NEIL & CO., Main 8081. 515 Lankershim Bldg.

FOR EXCHANGE — WANT FLATS TO $7000. Have clear bungalow on Brooklyn avenue, value $4000. FRED C. MURPHY, 519 Van Nuys Bldg., Main 5243, F3511.

FOR EXCHANGE—WANT AUTOMOBILE ROADSTER for my $600 equity in 5-room bungalow, lot 50x140. 209 E. ADAMS ST. Phone South 1080.

FOR EXCHANGE—WHAT HAVE YOU CLEAR FOR one or three bungalows (rented $80,) equity $6000. 2724 BROOKLYN AVE. Boyle 3325.

FOR EXCHANGE—
Lots.

FOR EXCHANGE—LOT 50x190, WITH 11-ROOM MODERN HOUSE, ON KENSINGTON ROAD. BEAUTIFUL VIEW OF SURROUNDING COUNTRY AND MOUNTAINS. HIGH AND ELEGANT. FINE FOR SANITARIUM, SMALL HOSPITAL OR FINE LARGE RESIDENCE. VALUE $14,000, CLEAR. WILL EXCHANGE FOR CLEAR ACREAGE, GLENDALE, ALTADENA, OR WITHIN 20 MILES OF LOS ANGELES. WOULD CONSIDER SMALL RANCH AS FIRST PAYMENT AND MORTGAGE BACK AT YOUR OWN TIME. SEE
HORACE H. MULLIN,
ROBERT MARSH & CO.,
10175. 200 MARSH-STRONG BLDG. MAIN 5045.

FOR EXCHANGE—4 CLEAR LOTS IN SOUTHWEST, valued $4000; want clear home to $4500; will pay difference in cash. MR. WOOD, A5861. Main 938.

FOR EXCHANGE—APARTMENT SITE, CLOSE IN, North Flower, 75x217. Want something can be divided. This belongs to several. JAMES GEE, 237 Wilcox Bldg.

FOR EXCHANGE — I WILL TRADE OFF YOUR property. I know how to get results in exchanges, so solicit your business. I. H. SHOEMAKER, 514 Story Bldg. Main 6331. F6331.

FOR EXCHANGE—
Suburban Property.

FOR EXCHANGE — FOOTHILL 10-ACRE RANCH, near Lordsburg, beautiful scenery. 1300 feet elevation, plastered house, large barn, windmill, tanks, pumping plant, 5 acres grapes, 2½ acres fruit, all tillable, decomposed granite soil; old gentleman wants home here; this would make fine place for sanatorium or summer resort, nothing lacking anywhere, good automobile road. CLARK, 1101 West 18th. West 5733.

FOR EXCHANGE—PART CASH, 1 ACRE, HOLLYwood, $700; two acres Lankershim, $1400; 5, 10 or 20 acres Van Nuys at $350; 5 acres foothills at $350, with water, some improved. FERRARD, 330 S. Hill st.

FOR EXCHANGE—120 ACRES, SOUTHWEST, RIGHT in the district where acres and half-acres are selling fast; can deliver this property for $485 per acre for quick sale; easy terms. GUTHRIE, 1113 L. A. Investment Bldg.

FOR EXCHANGE—EAST PASADENA. $12,000 residence site, near Oak Knoll, adjoining fine residence. BLACKMORE, 306 Security. Main 340, F2831.

FOR EXCHANGE—TWO ACRES, HOUSE, ETC., 5c fare, yellow car, $2700, for cottage near Central ave. MR. EDDIE, 427 Merchants' Trust Bldg. Main 5622, F3996.

FOR EXCHANGE—20 ACRES, IMPROVED, GARDEN Grove, fine soil, own pumping plant, a good producer; $12,000. Want income to $10,000. OWNER, 220 Lissner Bldg.

FOR EXCHANGE—
Country Property.

FOR EXCHANGE—

200 acres near Arlington, fine citrus and alfalfa land, abundance of water. Price $50,000. Will accept good California or clear eastern property.
F. W. GLADHART,
with
JOHN M. McCABE,
F5617 218 Central Bldg. Main 4572.

FOR EXCHANGE — 20-ACRE HIGHLY IMPROVED fruit and alfalfa ranch, Fresno county, modern 7-room bungalow, good barn, plenty of water, 62½ cents per acre per year, all stock, chickens, farming implements, etc., go with the place. Owner must come to Southern California and will take suburban home as first payment, balance long time. Look this up. I will recommend it.
HERBERT M. ORR.
Home phone F2901. Suite 923 Black Bldg.

FOR EXCHANGE — TEN THOUSAND DOLLARS cash and fine farm, southern Ore., worth $60,000, mortgage $6000, for apartment or other income to $80,000. Farm is 3 miles from good town. 688 acres, 133 of which are in pears and apples. Good buildings. Might consider lot or two to full amount, but must be worth the money. MORGAN, 618 Grant Bldg., Main 2831, A2983.

FOR EXCHANGE—
$32,000 clear. 160-acre ranch in Coachella Valley, dates and alfalfa, artesian water. Want residence, lot or lots, or orange grove to full value.
C. C. ALBRIGHT,
DUNN-ALBRIGHT-AMES-CO.
914-15 Story Building.

FOR SALE — ON GOOD TERMS, OR EXCHANGE for choice clear New York City income in good locality, 23 acres, high, sightly acreage, well improved, overlooking ocean, Country Club and Los Angeles, between Los Angeles and Venice and Santa Monica, on boulevards and car lines. Lock Box 118, Palms. SUNSET PHONE 200W1.

FOR EXCHANGE—WANT INCOME
For 200 acres choice apple and pear land, land has all been plowed; 40 acres just set to pears adjoining, location Tehachepi, where best fruit is raised; price $150 acre; mortgage $7000, 2½ years. Consider good orange grove. E. A. MORGAN, 1325 S. Garey ave., Pomona.

FOR EXCHANGE—FINE IMPROVED 30-ACRE ranch, oranges, walnuts, best table grapes; good income; 14 miles from city, on Santa Ana car line and boulevard. Want good apartment-house for equity and will assume up to $15,000. Write or see MR. CULBERTSON. No inflated values. 609 Security Bldg.

FOR EXCHANGE—480 ACRES OF GOOD LAND, 25 miles west of Brawley. Land lays perfectly level and is suitable for any kind of farming after developing water by wells. Price $12,000, clear. Want Los Angeles property, same value. L. H. MITCHEL & SONS, 307 Title Insurance Bldg.

FOR EXCHANGE—400 ACRES LEVEL LAND NEAR Hemet, plenty water, clear; price $150 acre. Want L. A. income, will assume.
A. W. ROSS,
612 H. W. Hellman Bldg.

FOR EXCHANGE—A VERITABLE GOLD MINE. Full-bearing apple orchard in famous Yucaipa Valley, 2000 feet above Redlands. $20,000, clear. Want city income, might assume. MILLER, 527 Bixel. 53409.

FOR EXCHANGE — 20 ACRES LEVEL ALFALFA and fruit land, has 2-inch well. ½ mile west from depot, San Jacinto, on paved street. Price $3000 clear, want bungalow in city or near. GEORGE BERGMAN, San Jacinto, Cal.

FOR EXCHANGE—A PART OR ALL OF 640 ACRES of fine valley unimproved land, Fresno way, for A-1 apartment-house. Here is your opportunity to double your money. Write or see MR. CULBERTSON, 609 Security Bldg.

FOR EXCHANGE—$6000, FINE CITRUS LAND, consisting of 20 acres, close to railroad. Owner wants home in Los Angeles, or suburban, to same value. Will not assume. C. S. PHILLIPS, 345 Douglas Bldg.

FOR EXCHANGE — 40½ ACRES OF THE BEST alfalfa land in Perris. Average 60 tons each cutting. Want apartment-house or flats. FRED C. MURPHY, 519 Van Nuys Bldg., Main 5243, F3511.

FOR EXCHANGE — TWO ACRES BETWEEN LOS Angeles and Venice, near boulevard and car lines, choice, price $5000, mortgage $1800. Equity $3200, for city property.
MR. HARRIGAN, 828 Union Oil Bldg.

FOR EXCHANGE—
300 acres, improved, 30 miles north of San Diego, grows alfalfa, beans, fruit, or grain; $30,000; want clear L. A. or San Diego, same value, or less. Address EW, box 497, TIMES BRANCH OFFICE.

FOR EXCHANGE—320 ACRES ABOUT THREE miles east San Miguel, San Luis Obispo county. A snap, $6000. Wants city. See OWNER, 424 Central Bldg. F7064; Broadway 3565.

FOR EXCHANGE—
Country Property.

FOR EXCHANGE—

LIST YOUR PROPERTIES WITH US.
"THIRTY YEARS IN CALIFORNIA."
"WE KNOW THE GOOD SPOTS."
303 SOUTH HILL STREET,
LOS ANGELES,
D. P. FLORY.

FOR EXCHANGE—
OWNERS AND EXCLUSIVE AGENTS
COME IN AND TALK EXCHANGE TO ME.
Largest commercial apple orchard in San Luis Obispo county. 1080 acres, 160 acres set solid to 4-year-old apples, all standard varieties, 920 acres grain, fruit and grazing land; value $90,000; will trade for S. California income; mortgage only $10,000. This place will produce $10,000 to $15,000 a year.
1490 acres on S. P. Railroad, clear, value $90,000; fine stock ranch, alfalfa pumping plant, etc.; Paso Robles district, want Southern California.
1066 acres, all tillable, 200 acres ready for alfalfa, water developed, fine dairy or hog ranch, ideal for fruit; Santa Margarita district, price $50,000; mortgage $20,000. Trade for Southern California.
For these and other similar bargains see Mr. Lehman, THE ALFRED E. GWYNN CO., 1020 Marsh-Strong Bldg., Ninth and Main.

FOR EXCHANGE—

WANT WILSHIRE RESIDENCE.

Have 10-acre, full-bearing navel orange grove at Redlands, good water right. Valued at

$17,500 CLEAR.

Owner wants residence near Wilshire boulevard to $25,000, and will pay cash difference or assume mortgage. Owners only submit to
C. C. ALBRIGHT,
DUNN-ALBRIGHT-AMES-CO.
914-15 Story Building.

FOR EXCHANGE—
Dairy, Hog and Stock Ranch.
335 acres located 1 mile from a station in San Luis Obispo county. 200 acres of good farm land, 50 acres alfalfa land, 4-room house, large barn, family orchard, plenty of water. Riparian to Salinas River, 2000 acres of free government range adjoining. Price $20,000, mortgage $4500, 3 years, 7 per cent. Can give a mighty good deal to someone who has clear residence.
STEWART & CAIN,
1034 Union Oil Bldg.
F8598.

FOR EXCHANGE—
10-ACRE HOME PLACE WITH INCOME
IN THE HEART OF SAN GABRIEL VALLEY.
Rare chance to secure a country home, with income. Improvements consist of good modern bungalow, barn and windmill.
10 acres of 9-year-old softshell walnuts, interset with 2-year budded trees, all necessary implements, good horse, thoroughbred Jersey cow and heifer calf. Very cheap water. An income producing home ready to move into. Value $13,000. Want city home to $6500. EDWARDS & WILDEY CO., 515 Black Bldg., 4th and Hill. Main 8807, 10167.

FOR EXCHANGE — 80 ACRES ALL ALFALFA Platte River bottom, Nebraska. Price $12,000, mortgage $1500. 135 acres citrus land, 4 miles south of Redlands, price $13,500 clear. 50-acre apple ranch, 18 acres full bearing apples, close to Beaumont, price $15,000, mortgage $2500. 22 acres alfalfa and dairy, 8-room brick house, 2 large barns, fully improved, with plenty water, ¼ mile from San Jacinto, price $13,000, mortgage $4400. Want apartments or city income, total $53,500, mortgage, $8400. GEORGE BERGMAN, San Jacinto, Cal.

FOR EXCHANGE—
INVESTORS. SPECULATORS.
Let me show you my 107 acres alfalfa and fruit ranch, between Perris and Hemet, ½ mile from station. Best of soil, abundance of water, reservoir, concrete irrigation system, house, pumping plant, windmill, 50 acres in alfalfa, 50 in walnuts and peaches. Finest climate for hog and dairy ranching. Price $350 per acre. This land will sell at $450 and up one year from now. Want clear property to $31,000. HANS DEERS, owner, 2162 W. 31st st. Phone 74157.

FOR EXCHANGE — WANT SMALL HOUSE IN Los Angeles for $1500 equity in 10 acres under Roosevelt Dam, Ariz. G. L. TAYLOR, 1102 Hollingsworth Bldg., F3673, Main 984.

FOR EXCHANGE—FINE 5-ACRE RANCH OUT GARdena way. Want L. A. 327 STORY BLDG.

FOR EXCHANGE—
Eastern and Northern Property.

FOR EXCHANGE—
Wants apartment building showing good income, either Los Angeles or beaches, to $125,000. Will assume 50 per cent. incumbrance and give Portland, Or., property, income and vacant, small incumbrance on part, part clear, for balance. See MR. DURFLINGER,
WHITEHEAD & BACON,
Managers Real Estate Dept.
THE GLOBE BOND & MORTGAGE CO.,
732 Van Nuys Bldg.
F5763. Main 2570.

FOR EXCHANGE—1200-ACRE, HIGHLY IMPROVED grain and stock ranch, with good buildings, barns and 3 good wells; fully equipped with 15 good teams, cows, hogs, farming implements, chickens and furniture; all in cultivation; 1100 acres ready for planting to wheat; wheat averages 35 bushels to the acre; near railroad and good town; price $75,000; located near Spokane, Wash. Will exchange for property in Southern California. HOYT H. MITCHELL, owner, 307 Title Insurance Bldg. A1966, Main 5253.

FOR EXCHANGE—
$9600 clear. 320-acre ranch in Cook county, Nebraska. All has been under cultivation until this year. Want income property here or beaches, to $12,500.
R. J. DUNN
DUNN-ALBRIGHT-AMES-CO.
914-15 Story Building.

FOR EXCHANGE—TWO MODERN 9-ROOM RESIdences in best residence section of Los Angeles. Price each $8500; mortgage $4000 on one and $4300 on the other. The owner has moved to Texas and wants clear property near Houston for his equities. DAVID BARRY & CO., 1216-20 Hibernian Bldg.

FOR EXCHANGE — GOOD REVENUE-PRODUCING block on an 80-foot double-tracked street, in best business center of South Vancouver, B. C., for improved mixed orange, lemon or walnut grove, property valued $15,000, with possibilities of advance assured. JAS. B. MARTIN, Bonaventure Apts., Vancouver, B. C.

FOR EXCHANGE—CLEAR, MODERN HOME, COLorado Springs, wealthiest residence section. World's healthiest climate. Rented. Value $4500. Want this vicinity. 2207 VENICE AVE. Boyle 1170.

FOR EXCHANGE—FOR KANSAS CITY. I WILL exchange my Los Angeles houses for houses in Kansas City, Mo. Will deal with owners only. No commissions to be paid. Call Vermont 3457, or 912 W. 51st Place. OWNER.

FOR EXCHANGE—CHICAGO, 2-STORY MODERN flats, 7 rooms lower, 6 rooms upper; income $40 month; for Los Angeles 7-room bungalow clear, up-to-date, first-class. Call or address BRUNDAGE, 5417 S. Figueroa st.

FOR EXCHANGE—WHAT HAVE YOU TO TRADE for clear lot, Memphis, Tenn.? Absolutely good cash value of $1500. V. E. STOCKWELL, 304 Grant Bldg. A1953.

FOR EXCHANGE—CLEAR ACREAGE, FAMOUS Rogue River Valley, Oregon, for equal value here. Several properties, $2000 to $8000. Finest climate. 2207 VENICE AVE. Boyle 1170.

FOR EXCHANGE—5-ROOM MODERN HOME ON high ground, lot 50x150, $2500, clear. Want same value Rochester, New York. NELSON, 1217 Central ave.

FOR EXCHANGE—FURNISHED HOUSE AND FOUR large lots, with fruit trees and other improvements, in Springfield, Missouri, for Los Angeles property. E. M. SALTER, 1818 E. 2nd st.

FOR EXCHANGE—MY ONLY BUSINESS IS TO trade eastern property for California. EASTERN REALTY EXCHANGE, 904-5 Hollingsworth Bldg. F2558, Main 5620.

FOR EXCHANGE—160 ACRES, CLEAR, LINCOLN county, Nebraska; owner wants home here or small ranch, suburbs. Price $50 acre. CLARK, 1101 W. 18th. West 5733.

FOR EXCHANGE—LOS ANGELES PROPERTY FOR Chicago and its vicinity. Address D, box 27, TIMES OFFICE.

FOR EXCHANGE—240 ACRES STOCK RANCH IN Medford, Oregon. What will you trade for it? Owner at 1107½ SENTOUS ST.

FOR EXCHANGE—
Real Estate, Miscellaneous.

FOR EXCHANGE—$28,000, MORTGAGE $13,000; 6 three- 6 two-room new apartment building, walking distance, completely, handsomely furnished. Income $285, submit clear lots for equity or nearby ranch.
$12,000, New modern 4 4-room flat building, four garages, income $100. Want clear home to $7000. BAUMAN, 223 Douglas Bldg. Main 4180, A1791.

FOR EXCHANGE—

If you want a proposition for your property, either phone or call right away.
E. C. REED,
F5617. 218 Central Bldg. Main 4572.

FOR EXCHANGE—
100 acres relinquishment, $8000, center San Joaquin Valley, in artesian belt, near railroad. Want good residence, Wilshire or West Adams will assume. Might add $1000 cash. PHONE 65085, MAIN 7547.

FOR EXCHANGE—10-ACRE ORANGE GROVE, $18,000; mortgage $5000; large industrial corner with modern flats, Moneta ave., $30,000; mortgage $11,060. Wants clear eastern improved. ATTY., 1101 Washington Bldg. F2730.

FOR EXCHANGE—10-ROOM BRICK RESIDENCE on 60 ft. lot close in at San Bernardino. Value $10,000, clear. Want Los Angeles property. Will assume small amount. L. H. MITCHEL & SONS, 307 Title Ins. Bldg.

FOR EXCHANGE—$2000, CORNER 50x130, 160 acres, Oklahoma, $2500, 80 acres near Tempe, Chandler, Arizona, $10,000, all clear. Will assume. BAIERSKI, 203 Bryson Bldg. F5888.

FOR EXCHANGE—IF YOU WISH TO EXCHANGE or sell your property, see HUNTTING REALTY CO., 424 Byrne Bldg. A1307.

FOR EXCHANGE—CALL OR WRITE; EXCHANGES our specialty, results given. ARMSTRONG REALTY CO., Incorporated, 317 Story Bldg.

FOR EXCHANGE—BEN WHITE WILL EXCHANGE your present property. 304 BRYSON BLDG., Second and Spring. Member L.A.R.B.

FOR EXCHANGE—1 PER CENT. COMMISSION; EXchanges everywhere. MUTUAL BENEFIT EXCHANGE, 220 Story Bldg.

FOR EXCHANGE—W. L. & J. ARMANTAGE WILL exchange your property. 305 BRYSON BLOCK, Main 3650.

FOR EXCHANGE—
Real Estate, Miscellaneous.

FOR EXCHANGE—

Do you want to trade that vacant lot of yours for an equity in a good bungalow? We have a very good list to pick from. We can use lots in all parts of town, or at the harbor. Or we can trade your small house for the equity in larger ones, and give long time on the balance.
STEWART & CAIN,
1034 Union Oil Bldg.
Bdwy. 8109. Phones: F8598.

FOR EXCHANGE—
Choice city property, San Francisco, for improved small acreage near Los Angeles.
See Mr. Harrell,
Thomas D. Campbell & Company,
Washington Bldg.,
Third and Spring.
Home 60373—Bdwy. 3903.

FOR EXCHANGE—NATION REAL ESTATE EXCHANGE. Now is your chance. Anything and everything, anywhere and everywhere. No cash commission required. W. W. ARNOLD, Manager, 617 S. Hill.

BUSINESS INVESTMENTS—

WOULD YOU CONSIDER A GOOD SAFE INVESTment that will pay 50 per cent. a year? On investment of $1000, you would receive $250 cash every six months. Absolutely safe and secured. Address B, box 44 TIMES OFFICE.

TO THE CAREFUL AND CONSERVATIVE INVESTor, if you want an absolutely safe investment that is now a tremendous success, investigate our proposition. An opportunity of a lifetime. Address 426 I. W. HELLMAN BLDG.

BUSINESS CHANCES—
Of Many Kinds Unclassified.

I HAVE OPTION ON BUSINESS WHICH IS CLEARing 30 per cent. on $50,000 investment; inventories $42,000; can handle option at $35,000. This business is commercial, requires no improvements or extraordinary initial success to operate; propose to incorporate. If you have money or can positively control some amount, would like to talk to you; otherwise don't let's take each other's time. Address X, box 386, TIMES BRANCH OFFICE.

CAPITAL WANTED — HAVE A GOOD LITTLE 25-cent article of great merit and money coiner. Will be a tremendous seller to the drug trade, department and notion stores, etc. And just the thing for the San Diego and San Francisco expositions and mail order line. If you have about $1000 to invest and can judge a good thing when you see it. Call any time after 6 p.m., or address CLAUDE H. FREESE, 555 S. Grand ave., City.

FOR A DRUG STORE.

We have an excellent location for a drug store and doctor. No competition. Only 30 minutes from First and Broadway in the fastest growing suburban section. C. SALLING for further information, 613 S. Hill st. Home 10345.

FOR EXCHANGE—RESTAURANT WORTH $5000 and it's worth just $5000, has full equipments, 2 cash registers, $1000 piano player, liquor license, 5-year lease, daily receipts $150; owner will trade and assume on good real estate. Don't bother me if you can't come through and mean business. I can show YOU. MAIN 1653, A1401.

GREAT GARAGE BARGAIN—
GARAGE, 60 CARS CAPACITY; close in, only 3 blocks from Broadway. Valuable lease. Will sell a business of 45 steady boarders, besides gas, oil and big transient trade; $1500 worth of accessories, all for $1000. Owner has not been giving, and cannot give place his personal attention, account larger holdings. 533 UNION OIL BLDG.

FOR SALE—AN ATTRACTIVE GENERAL MERchandise and cafeteria business at San Diego. A fine commercial investment for the right man. Would consider income property. Address OWNER three days, care M. D. PLUNKETT, 660 South Burlington.

FOR SALE—RESTAURANT DOING $125 A DAY. Good location; rent $90; long lease, liquor license; both transferable. A money-maker, and I will prove it to you. Don't waste your time or mine unless you have $2000 cash. I am the owner. Address Z, box 242, TIMES OFFICE.

FOR SALE — EMPLOYMENT AGENCY, ESTABLISHED FOR TEN YEARS.
Read the Ads and see how many employment agencies you will find for sale. That is one way of telling what kind of business it is and how it pays. Address B, box 53, TIMES OFFICE.

FOR SALE — OR TRADE—FOR LOS ANGELES property, a manufacturing business, completely equipped for building bodies, wheels, springs for trucks, or automobiles. Good reason for selling. Address Y, box 183, TIMES OFFICE.

$750—CASH GROCERY, DOING FROM $18 TO $20 a day, 2 living-rooms, good building lots for rooming-house; snap, lot 50x150, in best residence district. $1250. Room 412 EQUITABLE BLDG., First and Spring.

WANTED—MAN WITH $500 TO BUY A MAIL ORder business averaging profit of $300 monthly. Step into a going business, with small expense and no experience required. Call Wednesday and Thursday, 2 to 4:30, ULRICH KNOCH, 332 Mason Bldg.

FOR SALE — DRUG STORE, CENTRALLY LOcated, long lease. Low rent. Splendid proposition for young druggist to get in business for himself. $1000 will handle it. Address A, box 256, TIMES OFFICE.

CASH GROCERY—RENT $12.50.
No soliciting, no delivery, sales $35 average daily. Price, fixtures $250, stock invoice $1100. Z. T. GEORGE, 515 Trust and Savings Bldg., Corner 6th and Spring sts.

WANTED—ONE OR TWO MORE MEN TO JOIN party going on three months' business cruise on the west coast of Mexico, in power boat; total cost of trip $300. Address X, box 396, TIMES OFFICE.

FOR SALE—MY LAUNDRY ROUTE, AVERAGES over $135 per week; am unable to give it proper attention; will sell all or half interest. Address X, box 390, TIMES BRANCH OFFICE.

FOR SALE — OLD ESTABLISHED LIME AND CEMENT business, centrally located. Will sell at invoice price, reason for selling, returning to Europe. Address B, box 51, TIMES OFFICE.

YOUR CHANCE, REFERENCE AND SOME CASH buys interest business, clears nearly $400 net monthly. Particulars 339 S. BROADWAY, Room 202.

FOR SALE — GROCERY, MEAT MARKET AND general merchandise store, in country; good paying business. Good reason for selling. No agents apply. Address Z, box 251, TIMES OFFICE.

CONFECTIONERY, WITHOUT DOUBT THE BIGGEST bargain ever offered, $600 cash handles. W. S. RATTRAY & CO., 901 Title Insurance Bldg., Fifth and Spring.

BARBER SHOP—A SNAP; DON'T BUY OLD RUNdown place, rent fine new storeroom, connected with my new 50-room hotel; no competition. Phone HOTEL GLESS, Boyle 1210 or 41431.

AUTOMOBILE REPAIR AND MACHINE SHOP FOR sale at less than half its cost. $1000 takes it. Good location and lease. Address X, box 383, TIMES BRANCH OFFICE.

BEST PROPOSITION IN CITY. MAN WITH AUtomobile and $100 in cash can make $400 a month.
Call at 877 S. FIGUEROA STREET.

FOR SALE—AN A-1 CLOTHING BUSINESS AND cleaning plant in connection with store. This is a cash proposition. Address P. O. BOX 132, El Centro, Cal.

FOR SALE—A CLOSE-IN TIMES ROUTE OF 420 subscribers. Will consider good real estate as part pay. Address J. B. SNYDER, care TIMES OFFICE.

MONEY IN WHEAT. WAR MARKETS. OPPORtunity of lifetime. Possibilities $100 to $500 on $10 investment. Write BANKERS' INVESTMENT CO., Reserve Bank Bldg., Kansas City, Mo.

RESTAURANT—A SNAP; WILL PAY FINE FROM the very first day, connected with new 50-room hotel; needed badly at once. Phone HOTEL GLESS, 41431 or Boyle 1210.

FOR SALE—WAY BELOW COST, DANDY GROCERY, good location; sickness; must sell in next five days; bargain. OWNER, 1458 Third st., Santa Monica.

PASTRY ROUTE, SOUTHWEST.
Clearing net $100 to $125, monthly. Easy work. Through at 1:30, fine auto. Price $650, Machine cost more, no baking to do, sure and safe buy.

FOR SALE—½ INTEREST TO THE RIGHT MAN, in a business that will make you $5000 a year; $500 will handle it. See STEWART, 426-8 Mason Bldg.

FOR SALE — GROCERY; NEW STOCK, GROWING business, in best exclusive location; an exceptional opportunity, bearing close investigation; will invoice. See OWNER, 203 S. Western ave. No agents.

FOR SALE—REAL ESTATE OFFICE; GOOD BUILDing; good property; rental and collection list; insurance, etc.; good lease, $500. BRYSON, 2007 W. Pico. West 3883.

FOR SALE — OLD ESTABLISHED WOOD, COAL and feed yard; cash business; rent $15; profits $200 a month; must sell on account of sickness. 2122 N. Main. Phone EAST 466.

FOR SALE — LUNCH COUNTER. IF YOU ARE looking for a small lunch room that is paying look this up. 102 S AVE. 22, corner Ave 22 and N. Broadway.

FOR SALE — CONFECTIONERY, CIGARS, NOtions and periodical store, doing a good business, fine location, at a bargain. 3889 DENKER AVE.

GROCERY FOR EXCHANGE. ABOUT $3000. WILL consider clear lots or bungalow. LARSON, 318 Grant Bldg.

FOR SALE—OR EXCHANGE—AN OLD-ESTABLISHED FEED AND FUEL BUSINESS. CALL 1618 N. MAIN, OR PHONE EAST 2693.

FOR SALE — GOOD PAYING RESTAURANT AND lunch stand, rent cheap; only $1000 needed. 327 STORY BLDG.

ONE-THIRD INTEREST, $4200, SUBSTANTIAL business clearing net over $17,000 yearly; you only pay for cash values. PHOENIX, 202 Grant Bldg.

$500—½ INTEREST IN AUTO PAINTING AND enameling plant, sleep walker not wanted. Investigate. Address A. box 49, TIMES OFFICE.

FOR SALE — A GROCERY AND FRUIT STORE, 815 EAST FIRST ST. Price $1300. Rent $35. Open front. Don't miss this bargain.

HAVE YOU $1000 CASH OR LOT, HAVE GOOD opening for man in general repair work. REID, 411 Delta Bldg., 426 S. Spring.

MEAT MARKET, FIRST CLASS SHOP, GOOD CASH location, enough for two. Phone SCHUCHART, Bdwy. 3926.

TELEPHONE "WANT ADS."
for insertion in the Sunday Times should be ordered before the rush of business Saturday night.

MANUFACTURING BUSINESS, $1000 BUYS INTEREST and draw weekly salary. PHOENIX, 202 Grant Bldg.

BUSINESS CHANCES—
Of Many Kinds Unclassified.

F. L. CLINE AND W. H. JAEGER
Successors to
F. C. Simpson, 202½ S. Broadway, Rooms 205-206. Phones, Main 1789; F1820. Title guaranteed. Established 1896.
$165 OR OFFER, restaurant, heart of city.
$185 OR BEST OFFER, RESTAURANT, beautiful suburbs, with 8 furnished rooms, meals 25c; exceptional bargain, guaranteed.
$250 OR OFFER, LUNCH COUNTER, located 2005 North Main street (closed,) industrial district; always made money.
$550 TAKES NEATEST TEA ROOM in Southern California, located best beach, receipts $20 daily; something up-to-date.
$600—GROCERY (west,) among apartment-houses, rent $22, receipts $125 weekly; register, computing scales, $350 stock.
DELICACY AND GROCERY (west,) among apartment-houses, receipts $20 daily, new fixtures; $1050; must sell, sickness.
LUNCH COUNTER, RESTAURANT, South Spring street, seats 38, $40 daily receipts; $1275; terms; must sell; investigate.
LAUNDRY ROUTE, good horse, wagon, clears net $25 weekly, under trial and guarantee; $1200; terms.
GARAGE, automobile row, storage capacity 30, rent $85, lease, nets $150 monthly; $750 or offer.
$1200—HAT SHOP, heart of city, making big money; no summer stock, all up-to-date goods; investigate.
$2000—PARTNER WANTED in gas reorganizing business, nets $350 monthly, no competition, west of Chicago; investigate.
GROCERY AND MARKET, rent $40, receipts $70 daily, long lease, fresh stock; $2400 or invoice; bargain.
SEE CLINE AND JAEGER, 202½ S. Broadway, for these special bargains; hundreds others to choose from.

REDIPHONES—WE HAVE ON HAND A FEW OF these handy telephone attachments, which are being distributed in connection with coupon books valued at 75 cents each, the coupons being redeemable in classified advertising in THE TIMES. Phone Main 8200, or Home 10391, and our representative will call and attach the "REDIPHONE," collecting at the same time for the coupons delivered. One "Rediphone" only will be delivered to each customer.

GROCERY BARGAINS.

$7250—GROCERY carrying $5000 fresh stock and doing $75,000 yearly business. Most all cash trade, automobile delivery; old established firm, located in swell residence section. Books and bank deposits open for inspection. This is unquestionably one of the finest stores in the city. Owner retires and will sell at invoice. 533 UNION OIL BLDG.

IF YOU HAVE $300 CASH AND YOU ARE RELIABLE, CALL AT 1032 S. OLIVE ST.; WE WILL PUT YOU IN A BUSINESS THAT WILL BRING YOU AN INCOME OF $50 A WEEK OR MORE; WE FURNISH EVERYTHING AND SECURE YOUR MONEY DOUBLE.
EXCHANGE MOTOR CAR CO.,
1032 S. Olive st.

CONFECTIONERY STORE FOR SALE IN GLOBE, Ariz., selling cigars, candy, stationery, newspapers, magazines, soda, ice cream, fancy groceries; sales about $3000 per month, average 30 per cent. net profit. Splendid location for drugs in connection. $10,000. $5000 cash will handle. This is a moneymaker. Best of reason for selling. Address P.O. BOX 28, GLOBE, ARIZ.

FOR A GROCERY STORE.

A grocery store will do a good business from the start at Wilmar Acres. No competition, in a fast growing section. C. SALLING for further information. 611 S. Hill st. Home 10345.

FOR SALE — CHEAP, 2 ELECTRICAL MOVING-picture cabinets for displaying 8x10 photographic reproductions. Can be used for advertising purposes and make good income producers. Apply E. N. MARTIN, New Times Bldg.

SHOWMEN, YOUR OPPORTUNITY—INVESTIGATE. $2100, terms; $1100 down, secures one-half interest big 10-cent show, seats 800, established 10 years. Will give active partner $100 a month salary and one-half of all profits. J. S. VANDEWATER, Coast Company, 138½ S. Spring.

FOR SALE—STRICTLY HIGH CLASS RETAIL CASH grocery and meat business, doing $100 per day. Price $3000 or WILL SELL 1-3 interest in retail and wholesale grocery, eggs and butter a specialty; prefer grocery man. (Business increasing too rapidly for present owners.) COAST COMPANY, 138½ S. Spring.

WANTED—GENTLEMAN IN EVERY RESPECT, 40 years old, American, single; willing to work 4 hours each day to take half interest in best paying business in Southern California. Have turned down 20 who called themselves gentlemen. Want good, honest man. Money from start. Address BOX NO. 52, ANAHEIM, CAL.

$1750 PURCHASES FOUR-TABLE POOL HALL, cigar stand and one-chair barber shop; town of 600 people; rent $14; license one dollar monthly; guarantee $200 monthly; present owner there two years; invites strictest investigation. COAST REALTY, 138½ S. Spring.

WHAT HAVE YOU? LARGE OR SMALL RELIAble business or store, any nature, factory, wholesale, theater, optical, restaurant, cigar, grocery, hotel, shoe, other paying business to sell; cash or exchange for cottages, lots, ranches, flat buildings. Buyers at PHOENIX REALTY CO., 202 Grant Bldg.

FOR SALE—CASH MEAT MARKET, DOING GOOD business, close in, good location in a hustling town of 600 inhabitants; good lease, all cash business; no soliciting or delivering; rent cheap; nearest market 3 miles; good reasons for selling. Address WW, box 289, TIMES OFFICE.

DRUGGISTS, ATTENTION.
For cash, smallest, cleanest, best-paying suburban drug store; owner wants to retire from business; good lease, full prices; Rexall agency; sales $30 day; will invoice. Druggist. Address X box 2, TIMES OFFICE.

I WANT AN ACTIVE YOUNG MAN TO JOIN ME as sale partner in high class and very profitable commercial business; applicant must invest $2500 cash and give entire time to business with salary; references exchanged. Address AB, box 305, TIMES BRANCH OFFICE.

FOR SALE—OR EXCHANGE—COMPLETELY AND modern equipped printing and publishing plant, established 3 years; receipts since January, $6000; will consider terms or good property; no bonus at this price, $3000 actual invoice, half cash. COAST CO., 138½ S. Spring st.

$3250—SOME TERMS, BUYS PICTURE THEATER, 650 opera chairs, piano, Powers' mercury arc, drop rims, everything new; netting $50 week, no opposition; a snap; owner has other business; trial given. Particulars, see RYAN, 417 Investment Bldg.

DRUG STORE—A SNAP; DON'T BUY OLD DEAD stock in rundown place; rent fine new store in established location. Must be seen to be appreciated. Take East 4th st. car on 3rd st. downtown and call at HOTEL GLESS, corner 4th and Gless st.

WANTED—RELIABLE PARTY TO INVEST $1000 and services for half interest in good tried-out business, clear of incumbrance, that made $4500 last year. Can double with partner. 331 BLACK BLDG. F5329.

CANDY SHOP, MOST ELEGANTLY FITTED IN San Joaquin Valley. Cost $16,000; will sell at a big sacrifice. Fine location, good lease. Splendid reason for selling. Fortune for live man. Apply G. ROSECRANTZ, Quality Shop, Fresno.

FOR SALE—OR EXCHANGE—FOR CITY PROPerty, wind shield and auto repair works, complete; good location; plenty of room; cheap rent; or would accept good repair man with $1500 or $2000 as partner. 106 W. WASHINGTON. Phone South 2600.

WANTED — SUBSCRIBERS IN A CORPORATION which I am forming to purchase a downtown picture theater, clearing 40 per cent. dividends. Subscription of $1000 or up. Capital stock, $50,000. Address Y, box 188, TIMES OFFICE.

FOR SALE—BAKERS' AND CONFECTIONERS' USED machinery, tools, shelving, showcases, soda fountains, portable ovens, copper kettles, etc., at half price. We outfit complete. Cash or terms. STANDARD EQUIPMENT CO., 236 E. 4th st.

FOR SALE—CIGAR STAND, EXCELLENT LOCAtion; owner's time taken up in other business. Bargain if sold this week. Address X, box 418, TIMES BRANCH OFFICE.

FOR SALE—NICE CLEAN CORNER GROCERY DOing an excellent cash business, close in, lease, rent $35; will invoice. Call owner, MARTIN, Main 7474, A5028.

FOR SALE—CONFECTIONERY, FIRST-CLASS, DOing good business, will sell at a big bargain, at half its value, fixtures up-to-date, good clean stock. Call at 1105 S. HILL.

MAN TO TAKE ACTIVE INTEREST IN ESTABlished business; $5000 needed for additional factory equipment. Address Box 73, TIMES OFFICE, Pasadena.

$650 BUYS ONE OF THE LARGEST CIGAR STORES in center city. Fixtures and register cost $700. Big stock included, all for $650. COAST COMPANY, 138½ S. Spring.

$2500 OR INVOICE BUYS BEST CORNER GROcery, cheap rent; business good all year; would consider part trade. UNITED REALTY, 614 Hibernian Bldg., 4th and Spring.

WANTED—EXPERIENCED BUTCHER TO RENT fully equipped shop, doing a fine business, in connection with grocery store; only honest, sober man need apply. 830 W. THIRD ST.

FOR SALE—ELECTRIC POWER PRINTING OFFICE, $600 cash if taken at once, most up-to-date printing office in Southern California, established trade. 5042 PASADENA AVE.

FOR SALE—DANDY CORNER, CASH GROCERY, fine location, cheap rent. Four living-rooms, suitable for man and wife. OWNER, 1201 Clanton st.

FOR SALE—CIGAR STAND, LONG LEASE. MUST leave city, cash or terms. See OWNER, 113 S. Main.

RESTAURANT, POSITIVELY CLEARING $250 month, close in, price $550. W. S. RATTRAY & CO., 901 Title Insurance Bldg., Fifth and Spring.

SMALL CONFECTIONERY AND ICE CREAM PARlor. Lease; good fixtures; living-rooms; cheap for quick sale. 528 W. NINTH.

FOR SALE—4 FINE ROLL-TOP OFFICE DESKS, also chairs, carpet and typewriter. Make offer. 602 HIBERNIAN.

IF YOU HAVE MONEY IN THE BANK I HAVE A message for you that is important. Address PX, box 550, TIMES BRANCH OFFICE.

FOR SALE—OR TRADE—RESTAURANT, GOOD LOcation, good business. Call 448 E. FIFTH ST.

FOR SALE — CIGAR STAND, LONG LEASE, CHEAP rent. See OWNER, 135 E. Second st.

BAKERY FOR SALE OR RENT. 1341 SAN JULIAN ST.

FOR QUICK ACTION, DROP ANSWERS TO Times "Liners" in Times' letter boxes in downtown office buildings. The locations of the boxes are printed in the first column of The Times "Liner" section.

BUSINESS CHANCES—
Of Many Kinds Unclassified.

MODERN DAIRY, $2800—
Clearing $200 NET monthly, all retail trade. Light auto truck, etc., fine lot of cows, all fresh but one. Reason, health failing. 533 UNION OIL BLDG.

GARAGE FOR SALE—ESTABLISHED BUSINESS; good location, low rent, long lease, price and terms right. Box 14, HOLLYWOOD.

GROCERY, RIGHT IN TOWN FOR $2750, AVERage sale $75 daily; consider some exchange. REID, Delta Bldg.

GROCERY, FRUIT, CIGAR STORE, BUSY PART, center city; sell cash or exchange for free clear cottage. PHOENIX, 202 Grant Bldg.

FOR SALE—CAFE DOING GOOD BUSINESS, IN fine location; owner wants to retire. ROBERT VITALICH, 533 Front st., San Pedro, Cal.

CASH GROCERY STORE NEEDED IN PROSPERous, fast growing Fullerton, Cal. R.R. center. Modern store, ready. P. A. SCHUMACHER.

FOR SALE—A GOOD CITY TIMES ROUTE, ON easy payments. Address J. B. SNYDER, Times Office.

FOR SMALL GROCERY FOR $350, THIS IS VERY good paying store; owner is clearing over $5.00 day. REID, Delta Bldg.

MERCHANDISE BROKERAGE BUSINESS REPRESENTING many eastern factories, $750 buys half; reference. PHOENIX, 202 Grant Bldg.

CIGAR STAND FOR SALE; CHEAP RENT; LONG lease. See OWNER, 135 E. Second st. A. W. Pettus, Prop.

$600 — PICTURE THEATER, FULLY EQUIPPED, this house is making money, and will sell for $1200 in 60 days. See RYAN, 417 Investment Bldg.

FOR SALE—MONEY-MAKING ADVERTISING MAchine, with exclusive territory; Call 424 BYRNE BLDG. A1367.

$1200, LONG BEACH GROCERY DOING $40 DAILY cash. Near fine school. Four nice living-rooms. 533 UNION OIL BLDG.

SECOND-HAND SHOWCASES, ONE ENTIRE FLOOR of snaps. See WEBER'S, 316-322 S. Los Angeles st.

WANTED — A BUYER FOR TRANSFER AND storage business, either all or in part. Address Z, box 234, TIMES OFFICE.

FOR SALE—FIRST-CLASS MERCHANT TAILORING, cleaning and pressing establishment. 218 W. SECOND ST. GROSS.

FOR SALE—A TIMES ROUTE OF 800 SUBSCRIBERS in the business district. Inquire J. B. SNYDER, care Times Office.

FOR SALE—LUNCHROOM WITH CIGAR STAND, $175. 2921 WEST PICO ST.

BUSINESS CHANCES—
Wanted and Miscellaneous.

WANTED—WILL INVEST $1000 AND SERVICES in legitimate, high-grade proposition, my qualifications and references and ability are first class. Advise detail or don't answer. Address Z, box 236, TIMES OFFICE.

WANTED—INTELLIGENT PERSON CONTROLLING about $2000, seeking the safest, most profitable, legitimate business, as silent or active partner. For Particulars address X, box 400, TIMES BRANCH OFFICE.

WANTED—TO RENT OR LEASE BY A MECHANIC garage or repair shop; have all hand tools. Address 4431 CENTRAL AVE. Phone S. 6605.

GARAGE WANTED, NEW OR OLD. STATE FULL particulars, size, rent, lease price. Address X, box 371, TIMES BRANCH OFFICE.

WANTED—WE HAVE CLIENT WITH $1500, WANTS some small paying business. W. S. RATTRAY & CO., 901 Title Insurance Bldg., Fifth and Spring.

WANTED—

For quick action, drop answers to Times "Liners" in Times letter boxes in downtown office buildings. The locations of the boxes are printed in the first column of The Times "Liner" section.

SWAPS—
All Sorts.

FOR EXCHANGE—I HAVE JUST PAID IN UP TO date $1100 on choice lot rapidly growing district. For certain reasons can not make more payments. Will exchange. What have you? Address P. X., box 510, TIMES BRANCH OFFICE.

FOR EXCHANGE—WILL GIVE NEW BABY grand or player piano for electric or gasoline runabout, and pay cash difference; or any good property. What have you? Address X, box 429, TIMES BRANCH OFFICE.

FOR EXCHANGE—HOUSE IN DENVER, NICELY located, rented. Price $3600. Mortgage $1500. Equity $2200, for anything in California. Address P. T., box 579, TIMES BRANCH OFFICE.

FOR EXCHANGE—$6100 EQUITY IN 80 ACRES deeded land under irrigation, near Yuma. Want clear realty or personal property. Address L.C., box 404, TIMES BRANCH OFFICE.

FOR EXCHANGE—HAVE A NICE LOCATED BUSINESS lot. Price $1500. Paid in $976. What am I offered for equity? Address F. X., box 541, TIMES BRANCH OFFICE.

FOR EXCHANGE—WANTED, AUTO FOR PLAYER piano, value new $850; submit offers. 119 W. 28TH.

FOR EXCHANGE—MY FIRE INSURANCE BUSINESS and agency for diamonds or clear. PATTERSON, 1040 Van Nuys Bldg.

FOR EXCHANGE—OR FOR SALE—2 HUMAN HAIR switches and one man-tailored suit. 540 EAGLE ROCK AVE. Phone 39283.

FOR EXCHANGE—NATIONAL CASH REGISTER, one small and one large. What have you to offer? Address A. box 138, TIMES OFFICE.

MONEY TO LOAN—
Real Estate and Improvements.

WILL BUILD FLATS, BUNGALOWS, APARTMENTS and furnish all money. If you have clear lot plans, specifications and estimates furnished free of charge. Building loans a specialty. L. F. S. SYNDICATE, 621 L. A. Investment Bldg. Main 2018; F7916.

$500,000 TO LOAN—

At lowest rates, city or country, improved or unimproved; any amount from $2000 up.
FRANKLIN HARPER,
F3673 or Main 984. 1102 Hollingsworth Bldg.

QUICK SECOND MORTGAGE LOANS AT 1 TO 2 per cent., $100 to $1000; no delay; no escrow; no commission; a square deal. Also will buy trust deeds, mortgages, contracts, notes, etc. MORTGAGE ASSETS COMPANY, 628-629 Chamber of Commerce. Phone A1306.

MONEY TO LOAN — IN LARGE AND SMALL amounts, at current rates, on collaterals and real estate, improved or unimproved, city or country.
McCONNELL & IRVINE,
Established 1886. 811-12 Douglas Bldg.

SHORT LOANS—$50 TO $300, VACANT OR IMproved, first or second mortgages; also buy or loan on mortgages, trust deeds, contracts; no title or escrow expenses; money immediately. DAVIDSON, room 444, Citizens' National Bank Bldg.

I WILL LOAN TO PRIVATE PARTY OR BUILDER from $750 to $7500 for building bungalows, flats or apartments or small business block, at 8 per cent. net. No brokers need apply. Address LENDER, JJ, box 260, TIMES OFFICE.

MONEY TO LOAN—ANY AMOUNT ON VACANT OR improved, building loans a specialty, current rates.
CHANDLER, CASSOU & CO.,
F3121. 503-504-505 Bradbury Bldg. Main 2715.

WE WILL FURNISH ALL THE MONEY FOR ANY kind of building. Plans, specifications and estimates furnished free. Let us submit plans.
EAGLE ROCK BUILDING CO.,
908-9 Title Insurance Bldg. Bdwy. 5150, F3038.

MONEY TO LOAN—
H. C. HOLLINS, 720 Story Bldg.
F3880. Main 7134.

MONEY TO LOAN—
I have plenty of money for first mortgages; also make specialty of second mortgages and building loans. J. C. HOVIS, 230-237 Bradbury Bldg.

WILL SELL YOUR FIRST MORTGAGE, $1000, $1200, $2000, $5000 to $8000 waiting. I mean it. BUCKLE, 404 Grant Bldg. F2007, Broadway 930.

PLENTY OF MONEY FOR FIRST MORTGAGES. WILL BUY TRUST DEEDS AND CONTRACTS.
MORTGAGE INVESTMENT CO.,
F3299. 928 VAN NUYS BLDG. BDWY. 7136.

MONEY LOANED ON REAL ESTATE, LISTED stocks, bonds and on personal security; notes and commercial paper bought. TRADERS' EXCHANGE, 231 Bryson Bldg. Bdwy. 5109. A5002.

$800 TO $10,000 PRIVATE MONEY TO LOAN AT lowest current rates.
F3177. R. W. KINSEY, Bdwy. 393.
819 Trust and Savings Bldg., 6th and Spring sts.

TO LOAN—FOLLOWING SPECIAL AMOUNTS, CITY, Hollywood, improved ranches: $1000, $1400, $2000, $2500, $3500, $4500, $10,000, $15,000. S. J. CHAPPEL, 417 Lissner Bldg., 524 S. Spring.

TO LOAN—$3500 AT 7 PER CENT., PICO ST. property preferred, west side residence, north of Adams, considered. Must be gilt edge. Address B, box 28, TIMES OFFICE.

$50,000 TO DIVIDE CITY OR RANCHES; LOW rates, no delays, free advice and papers.
FRANK D. TATUM & CO.,
Main 176. 631 Title Insurance Bldg. F2135.

MONEY TO LOAN. WE ALWAYS HAVE MONEY to loan at current rates on approved real estate. STRONG, DICKINSON & McGRATH, 1015 Marsh-Strong Bldg.

MONEY TO LOAN—ANY AMOUNT.
See S. H. Kaminsky, general agent, Western States Life Insurance Company, 201 AMERICAN BANK BLDG., 2nd and Spring sts.

TO LOAN—$5000 TO $10,000, ALSO $4500 TO divide. Immediate attention, liberal appraisement. H. A. REED, 221 Exchange Bldg. A3437.

TO LOAN—$500 TO $30,000, CITY OR COUNTRY.
S. R. EARNEST & CO.,
831 H. W. Hellman Bldg. A4757; Main 5553.

$100 TO $1000, FIRST AND SECOND MORTGAGES. I pass on security. DE LA PENA, 219 Union Oil Bldg.

MONEY LOANED TO HEIRS, LEGACIES PURchased. Prompt, Confidential. Address POSTOFFICE BOX 1962, City.

PLENTY OF PRIVATE MONEY, 7 AND 8.
F. H. EVARTS,
A4959, Main 4069. 802 Van Nuys Bldg.

WANTED — TO LOAN AT ONCE, $175, $300, $500, $600. Also $2000, $3000. BUCKLE, 404 Grant Bldg. F2007, Broadway 930.

MONEY TO LOAN — REPRESENT PRIVATE PARties.
IRVING L. MAYER,
F1165. 222 Story Bldg.

FARNSWORTH BROS. MAKE LOANS ON REAL estate. Building loans a specialty. 1026 VAN NUYS BLDG. F1209. Main 4096.

FIRST AND SECOND MORTGAGE LOANS, MONEY waiting. ERNEST E. FAIR CO., 421 Grant Bldg. F6296.

MONEY TO LOAN—
Real Estate and Improvements.

MONEY TO LOAN—
WE HAVE $20,000 TO LOAN FOR 3 YEARS AT 7 PER CENT. ON BUSINESS OR SEMI-BUSINESS PROPERTY.
R. A. ROWAN & CO.,
200 TITLE INSURANCE BLDG.
MAIN 7096—10444.

IF YOUR LOT IS CLEAR—OR NEARLY SO—WE furnish money for full cost of home—plan, build to your order—stand back of our prices and work with over 20 years' experience. We use and recommend the best—for example:
Plastone Bath Floors and Drainboards
Selby lead from Tibbetts, Oldfield Co.
Cole gas floor furnace—
H. R. Boynton's plumbing goods
Lumber from Consolidated Lumber Co.
Humphrey Gas Water Heaters, etc., etc.
Sketches with accurate estimates—gladly furnished.
WESTON BUILDING CO., EST. 24 YEARS.
607 Lankershim Bldg. 126 W. 3rd st.

MONEY TO LOAN ON REAL ESTATE
Lots, residences, apartments, stores, flats, ranches.
IN SUMS OF $50 TO $100,000.
Cash for first mortgages.
Straight building loans a specialty.
Interest at 6, 7 and 8 per cent. and up.
Advice free. Appraisement free.
No delays, no red tape. Any sum desired.
Large and small city loans a specialty.
Bond issues for erecting big buildings sold.
Street Bonds purchased.
CONSOLIDATED MORTGAGE COMPANY,
310 Douglas Bldg. Phone Main 783.

MONEY TO LOAN—

WE HAVE ON HAND AT ALL TIMES SUMS OF MONEY FROM $1000 UPWARD, TO BE LOANED ON FIRST-CLASS IMPROVED REAL ESTATE IN LOS ANGELES, ALSO COUNTRY LOANS. INTEREST RATES FROM 6 PER CENT. TO 8 PER CENT. IMMEDIATE ACTION GIVEN TO ALL APPLICATIONS.
AMERICAN MORTGAGE COMPANY,
611-613 South Hill st.
10345. Phones Bdwy. 2468.

TO LOAN—

$5000.
$10,000.

These two amounts just came in. Wish to release at once on west side at 7 per cent. Owners only apply. MR. SAWTELL, 306 Van Nuys Bldg. Main 1640, A3818.

TO LOAN—BE QUICK ON THIS; $1500, $2500, $3500, $5000, $6000. We have $30,000 belonging to a client who must leave October 5th; will loan in above small amounts at 8 per cent., 3 years. We will give your property immediate attention. HORACE G. HAMILTON CO., 546 Title Ins. Bldg.

TO LOAN—

$700 and $1400
FOR SECOND MORTGAGE LOANS.
ALSO, MONEY IN ABUNDANCE FOR FIRST MORTGAGE LOANS.
NORTHLAND MORTGAGE COMPANY,
832 Union Oil Bldg. Main 2840, 60099.

MONEY TO LOAN—
I have several amounts up to $15,000 to loan on ranches, close in, alfalfa preferred; also city improved.
J. H. V. BERING,
410 Van Nuys. F2734; Main 3548.

MONEY TO LOAN—
First mortgage loans on approved real estate, city or country. Straight building loans a specialty. Prompt attention and careful service; charges moderate.
Geo. Bradbeer, Manager Loan Dept.,
GUY M. RUSH CO., 738 S. Hill st.
Phones: 10695; Main 695.

MONEY TO LOAN ON REAL ESTATE—
$50 to $50,000.
We inspect property same day application is made. Free papers, free advice, free appraisement. We buy contracts and mortgages and trust deeds. Our own funds loaned on straight building loans.
MATTHEWS, TILDEN & COMPANY,
329 Douglas Bldg., corner Third and Spring.

QUICK SHORT LOANS ON REAL ESTATE—
$50 to $1000, one or more months. First or second mortgages or contracts. Money same day. No title, brokerage or any fees. Lowest interest. Trust deeds or mortgages bought. H. M. CORLETTE, 214 Security Bldg., Spring and Fifth. F2750, Main 296.

MONEY TO LOAN—
We have money in any quantity on improved business and ranch property. Current rates—no delays. See H. A. McCrossin.
CUNNINGHAM REALTY CO.,
714 Central Bldg., Sixth and Main sts.
A2096. Bdwy. 1982.

FOLLOWING SUMS TO LOAN ON CITY PROPERTY at 7 per cent.: $1000, $1500, $2000, $2500, $3000, $3500, $4000, $5000, $6000. DOLPH T. MITCHELL, 430 Citizens' National Bank Bldg., Third and Main.

TO LOAN—ANY AMOUNT, CITY OR COUNTRY.
F. A. PATTEE,
Member Los Angeles Realty Board,
References First National Bank.
607, Story Bldg. Main 1980, F0748.

PRIVATE MONEY TO LOAN IN THE FOLLOWING sums: $1250, $1500, $2000, $3000 and $5000, at 7 per cent., which must be placed at once. Will only consider improved city property. I will act quick and make 30 per cent. loans. Apply GOODRICH REALTY CO., 2004 E. First st. Boyle 1192.

TO LOAN—
We have private money on hand from $1000 to $3000. Desire to secure applications direct from owners for good first mortgage loans. Immediate action.
G. C. HIGBIE—R. W. GORDON, JR.,
A5278. 1204 Hollingsworth Bldg. Main 4818.

MONEY TO LOAN—
$300 TO $30,000, SUMS TO SUIT.
City or country property.
Lowest Rates. Money Waiting.
R. W. MOYER, 316 Title Insurance Bldg.
F5107; Main 1311. 5th and Spring.

MONEY TO LOAN—
$500, $1000, $2500, $7500, $12,000.
One Amount $75,000 for Downtown.
Ranch. 7 and 8 per cent. City.
A4827. MOYER & GILBERT,
Main 5474. 302 H. W. Hellman.

MONEY TO LOAN—BUILDING LOANS, 7 PER cent., any amount. Will furnish money and plans for flats or apartments if our contractor does the building. Send size and location of your clear lot. L. H. MITCHEL & SONS, 307 Title Ins. Bldg. Main 5253, A1988.

MONEY TO LOAN—
We have $500 to $600 on hand to loan at 8 per cent., first mortgage. Can furnish money immediately.
KOSTER & PARKER,
234 H. W. Hellman Bldg. A3462, Main 4440.

TO LOAN— $500, $1000, $2000, $2500, $3000, $5000, $7000, $8000, $10,000. These amounts on hand. Must be loaned at once.
FRED J. TOOLE,
A4180. 809 Trust & Savings Bldg. Bdwy. 1568.

TO LOAN—$5000, AT ONCE, ON GOOD SECURITY, will divide; send in your applications.
THOS. A. HUGHES CO.,
733 Investment Bldg.
Broadway 5118.

TO LOAN—
Two amounts, $1650 and $2250, to loan at 8 per cent. on city improved property. S. W. See F. M. WELLS, 705 Union Oil Bldg. A5737, Main 1175.

HAVE LARGE AMOUNT TO LOAN IN SUMS FROM one to fifteen thousand on first mortgages or good collateral; money waiting. M. L. COOPER, 404 Hollingsworth Bldg. F7777.

TO LOAN—HAVE $2000 TO $3000; 40 VALUAtion, west or southwest; principals only. Reply with full particulars. Address X, box 395, TIMES BRANCH OFFICE.

TO LOAN—$3000, 7 PER CENT., ON GOOD IMproved city property. We want a few good loans direct from principals. Private money on hand at all times. F2544. 705 TRUST AND SAVINGS BLDG.

TO LOAN—$4000 TO $5000, 7 PER CENT., ON good house, west side; no inflations; owners only reply. Address X, box 437, TIMES BRANCH OFFICE.

WON'T SOMEONE CALL WITH AN APPLICATION for $1500? Have the money and want to place it on city property. See MR. MARTIN, 1008 Union Oil Bldg.

HAVE PRIVATE FUNDS TO LOAN ON IMPROVED city and ranch properties.
THOMAS R. LAMB,
Suite 410, Baker-Detwiler Bldg.

WE HAVE TWO BUILDING LOANS, ONE $2500, one $3500, 7 per cent. interest.
HALL-ALEXANDER,
Phone 60139, Main 9318. 617 S. Hill st.

$800 AND $2000 TO LOAN ON REAL ESTATE at 8 per cent. and regular brokerage. 1611 ORANGE DRIVE.

TO LOAN — $1500, $2000, $4000, $4500, $5000. Cash on hand. Submit applications at once. HUBBARD & HALL, 505 Van Nuys Bldg. 62808.

PRIVATE MONEY, 6 AND 7 PER CENT., CITY OR country and building loans. LOCKHART & SON, 731 H. W. Hellman Bldg. A2776; Main 5578.

EDWARD C. CRIBB SONS LOAN MONEY. CONSOLIDATED REALTY BLDG., Sixth and Hill.

MONEY LOANED—CONTRACTS AND MORTGAGES bought. A. McCALL, 314 Bullard Block.

MONEY TO LOAN—
Salaries and Chattels.

PRIVATE LOANS PRIVATE
QUICKLY MADE. IF YOU ARE KEEPING HOUSE, SEE US.
GERMAN-AMERICAN LOAN CO.,
ROOMS 701-702 DELTA BLDG.
MAIN 6257 426 S. SPRING ST. F2138.

LOANS—LOANS—LOANS—
BEST RATE AND EASIEST TERMS.
FIDELITY LOAN CO.,
228 W. Fourth, corner Fourth and Bdwy.
Phones: Home F3421; Bdwy. 5171.

GOVERNMENT LOAN OFFICE—
Money lenders on watches, diamonds, jewelry, guns, etc. Private booths for ladies. All loans strictly confidential. Rooms 8 and 9, CANADIAN BLDG., 432 S. Main st., upstairs.

LOAN ON DIAMONDS, CONFIDENTIAL. BANK references. FRITCH-LAUGHLIN, 710 Grant Bldg., Fourth and Broadway.

DIAMONDS — KUSEL, 306-307 STIMSON BLDG., Third and Spring sts. WE BUY DIAMONDS ALSO.

SALARIED MEN AND WOMEN ACCOMMODATED without delay or publicity. SOUTHERN CREDIT CO., 411 O. T. Johnson Bldg.

Classified Liners.

MONEY TO LOAN—
Salaries and Chattels.

BRITISH-AMERICAN LOAN CO., 703 Security Bank Bldg. Make private personal loans to men and women on notes not acceptable at banks. DON'T DOUBT YOURSELF, if you need money you can surely get $10 to $100 today from us. DON'T DOUBT US. We want you to know THAT WE extend fair, square, courteous treatment. Strictest privacy, easy payments to suit your income or salary. CALL AT 703 SECURITY BLDG., FIFTH & SPRING. For details phone Broadway 673 or 63360. BRITISH-AMERICAN LOAN CO.

IF YOU WANT A RELIABLE PLACE TO BORROW money in small amounts you will make no mistake by coming to us. Easy weekly or monthly payments. Let us tell you more about it at our office. CENTRAL LOAN COMPANY, 509 Security Bldg., 510 S. Spring st. Phones: F6512; Main 4018.

MONEY TO LOAN—ON FURNITURE, DIAMONDS, TRUST DEEDS. Lowest rate of interest. LEVITT, 302 Bryson Bldg., Second and Spring sts.

MONEY WANTED—
Real Estate and Collaterals.

WANTED—ON APPROVED FIRST MORTGAGES. $960—3 years, 8 per cent., on lot 50x223, improved with 6-room modern house and 3-room house in rear, family orchard, on Wellington st., near First st., value $2500. $1000—3 years, 8 per cent., on $2000 5-room modern house on 84th st., near Moneta ave., occupied by owner. $1250—3 years, 8 per cent., on lot 50x170, improved with 5-room modern bungalow, in Glendale, on Fairview ave., near Louise, value $3000. $1500—3 years, 8 per cent., on lot 40x136, with 6-room bungalow, on 50th st., between Main and Moneta, value $3250. $1800—3 years, 8 per cent., on new modern bungalow on 38th Place near Western ave., value $3500. $2000—3 years, 8 per cent., on lot 60x300, improved with 8-room house on Glen Albyn drive, between Avenues 45 and 46; value $4500. $22,000—3 years, 7 per cent., secured by lot 33x165, with 3-story brick building, on Los Angeles st., near First. Value $55,000. MATTHEWS, TILDEN & COMPANY, Successors to Matthews & Matthews, 329 Douglas Bldg., corner Third and Spring sts.

WANTED—MONEY, IN ANY AMOUNT FROM $500 TO $500,000, FOR ABSOLUTELY GILT-EDGE FIRST AND SECOND MORTGAGE LOANS. HIGHEST INTEREST RATES CONSISTENT WITH SAFETY. NORTHLAND MORTGAGE COMPANY, 932 Union Oil Bldg. Main 3849, 66099.

WANTED—

LOANS PLACED SAFELY.

I have had years of experience in loaning money and am thoroughly familiar with property values. I will loan your money safely and secure for you the highest rate of interest. No charge. See J. R. BINFORD, 205 Equitable Savings Bank Bldg. Main 4255. A2866.

WANTED—MONEY.

We have on hand at all times a most extensive list of first mortgages bearing from 6 to 8 per cent. interest. The properties covered by these mortgages are in all cases inspected by us and recommended. AMERICAN MORTGAGE COMPANY, 611-613 South Hill st. Home 10345. Phones. Broadway 2468.

WANTED—MONEY—

A RARE INVESTMENT OPPORTUNITY.

$45,000 wanted for 3 years, 7 per cent., secured by first mortgage on downtown improved HILL STREET CORNER, value $120,000. Call on our loan department. W. ROSS CAMPBELL COMPANY, 3rd floor Realty Board Bldg. 10325. 631-33-35-37 S. Spring st. Main 60.

WANTED—$7000 FOR 3 OR 5 YEARS, AT 7 PER cent. interest; first mortgage on 21½ acres of 1-year-old Valencia oranges; well watered; situated 1½ miles S.W. of Fullerton, Cal. Value of land $15,000 to $20,000; will pay 2 per cent. commission. FARMERS AND MERCHANTS NATIONAL BANK, Fullerton, Cal.

WANTED—

$6000 AT 9 PER CENT.

Wish to get in touch with some one appreciating ocean front property at Venice; first mortgage given on property worth $14,000. Address X, box 398, TIMES BRANCH OFFICE.

WANTED—LOAN $4000, 3 YEARS, 7 PER CENT., on highly improved property on Budlong, near Adams and Vermont, valued at $9000. F5177. R. W. KINSEY. Bdwy. 398. 319 Trust and Savings Bldg., 6th and Spring sts.

WANTED — FOR SALE—8 PER CENT., FIRST mortgages, ranging from $750 to $1200, on modern close-in bungalows; we own second trust deeds on each property, collect the monthly payments, which include the interest on first mortgages, and pay the first mortgage interest quarterly, without notice. "20TH CENTURY MORTGAGE UNDERWRITERS," 706 California. F1138.

WANTED—$4500 FOR 1 YEAR AT 1 PER CENT. per month, as security will put up trust deed of $7300, subject to a first mortgage of $20,000, on property worth $150,000. MR. KING, with EVANS-MOSS REALTY CO., 631 H. W. Hellman Bldg. A2144, Main 2266.

WANTED—
$1200—8—Lot on Dana near Vermont.
$1500—8—Lot on Berendo near 4th.
$1600—8—Lot on Wilton near 10th.
$2000—8—Lot on 9th near Vermont ave.
F. M. WELLS, 705 Union Oil Bldg. A5737, Main 1175.

WANTED—$750, 1 YEAR, 1½ PER CENT. MONTH, payable monthly, on improved income property close to 10th and Figueroa sts., value at $9000, and subject to an incumbrance of $4200. F5177. R. W. KINSEY. Bdwy. 398. 319 Trust and Savings Bldg., 6th and Spring sts.

WANTED—$13,500 AT 7 PER CENT., ON 8 NEW 4-room bungalows and new 16-room flat building on lot 101x175, on Lake street, just north of 6th. Value $35,000, a 40 per cent. loan; close in with splendid moral risk. See MR. MARTIN, 1008 Union Oil Bldg. He wants to meet principals.

WANTED—HAVE CLIENT THAT WANTS TO BORROW $500 for 6 months or year, will pay 2 per cent. a month, ample security which will bear close investigation; your interests will be carefully looked after. Call on ADDLEMAN ADJUSTMENT CO., 605 Frost Bldg., 145 S. Broadway.

WANTED—$1700, NEW BUNGALOW, VALUE $3800, Hollywood. $3600 on fine residence, 100x150 Alhambra. Both first mortgages, interest 8. Conservative loans. BAIERSKI, 208 Bryson Bldg. F5868.

WANTED—MONEY—I OWN SECOND MORTGAGE for $6000, secured on 19 acres of land on Long Beach boulevard, valued at $1000 per acre. First mortgage only $3000. Will give 25 per cent. discount for cash. OWNER, Main 5253.

WANTED—MONEY— $17,500, at 8 per cent., on new 44-room brick apartment-house. Commission to agents. DUNN-ALBRIGHT-AMES CO., 914-15 Story Bldg.

WANTED—$2000. On 2-story, 8-room house, hardwood floors, cellar, furnace, garage. Lot 50x150. Value $6500. Close in, west side. 10777—Main 6760.

WANTED—$2000, 8 PER CENT., ON GOOD 10-room, 2-story house on East Adams. Owner's home. Value $5000. Good loan. F2544. 705 TRUST AND SAVINGS BLDG.

WANTED—$1600, 3 YEARS, AT 8 PER CENT., ON 6-room modern bungalow, at 82nd and Main st.; value $3200. 3 per cent. commission for action. HANCOCK, 317 Central Bldg. F7516, Main 9526.

WANTED—$10,500, 3 YEARS, 8 PER CENT., ON first-class income ocean front Venice property, conservative valuation $40,000. Address Z, box 134, TIMES OFFICE.

WANTED—$1200 FIRST MORTGAGE, ON 5-ACRE orange ranch, 1 year old; will pay 8 per cent. Address X, box 401, TIMES BRANCH OFFICE.

WANTED—$600 FOR ONE YEAR AT 12 PER cent., first mortgage on real estate worth 8 times that amount; principals only. Address B, box 49, TIMES OFFICE.

WANTED—A LOAN OF $2750 FOR 3 YEARS AT 7 per cent., on my 8-room 2-story home, on W. 28th. Address 22, box 420, TIMES BRANCH OFFICE.

WANTED—$1000, SECURED FIRST MORTGAGE ON close-in ranch, worth $3000. Pay 8 per cent. Address B, box 55, TIMES OFFICE.

WANTED—$10,000 ON GILT EDGE SECURITY FOR one year, will give good rate. Address Z, box 135, TIMES OFFICE.

WANTED—LOAN, $600, AT 8 PER CENT., FOR 3 years, on 5-room plastered bungalow, close in; value $2500. WILSHIRE 3420.

WANTED — WILL DISCOUNT FIRST MORTGAGE of $9050, 8 per cent., on vineyard near Fresno. Discount 15 per cent. and 2 per cent. commission. 305 UNION OIL BLDG., 13540.

WANTED—$2500, 8 PER CENT., ON LOT 50x168, 8-room 2-story residence, fine neighborhood, worth $5500; very choice loan. CHAPPEL, 417 Lissner Bldg.

WANTED—MONEY. $20,000, 7 PER CENT., ON 200 acres 15-year-old walnuts near Anaheim, value $150,000. WILLIAMS, Main 3926, F3289. Evenings, 560227.

WANTED—$7500 FOR 160-ACRE RANCH, MUST have quick money; this ranch is worth $16,000 in gold, but money will talk now. OWNER, 426-8 Mason Bldg.

WANTED—$1500, SIX-ROOM BUNGALOW, CLOSE in. Lot 54x150. Quick action necessary. HIGBIE or GORDON, 1204 Hollingsworth Bldg. 15278; Main 4816.

WANTED—LOAN $700, 3 YEARS, 8½ PER CENT., on improved property, conservative value $1700. F5177. R. W. KINSEY. Bdwy. 398. 319 Trust and Savings Bldg., 6th and Spring sts.

WANTED—MONEY. HAVE $12,000, FIRST MORTGAGE, due 3 years, at 7 per cent. secured on 30 acres good land near Norwalk. Will give 15 per cent. discount for cash. OWNER, A1986.

WANTED — $6000, 8 PER CENT., 75x257, 11-room residence, corner San Rafael, Washington drive; insurance $7000. Owner value $17,000. A1 loan. CHAPPEL, 417 Lissner Bldg.

WANTED—$300 FOR THREE MONTHS, WILL PAY 2 per cent. per month; security $3000 worth of chattels. Address X, box 369, TIMES BRANCH OFFICE.

WANTED—TO BORROW $100 FOR 6 MONTHS AT 3 per cent. per month, on good Thomas roadster. A9796. 322 LAUGHLIN BLDG. Main 6792.

MONEY WANTED—
Real Estate and Collaterals.

WANTED—MONEY ON FIRST MORTGAGES— $300—3 years, 8 per cent., on lot (unimproved) 50x130 on Mariposa st., between Santa Monica ave. and Fountain st., out Hollywood way; value $750. $1000—3 years, 8 per cent., on lot 32x136 on W. 35th st. near Normandie, with fine new 5-room bungalow; value $2500. $1250—3 years, 8 per cent., on lot 40x128 with fine new 5-room bungalow; value $2600. See house, No. 1446 E. 53d st., near Compton ave., and come to this office to close loan. $1400—3 years, 8 per cent., on lot 40x129, with fine 6-room bungalow; value $2800. See this house, No. 121 E. 78th st., near Main st., and come to this office to close loan. $1400—3 years, 8 per cent., on lot 40x129, with fine 6-room bungalow; value $2800. See this house, No. 138 E. 78th st., near Main st., and come to this office to close loan. $1500—3 years, 8 per cent., on corner lot near Ave. 61 and Pasadena ave., Highland Park, with beautiful bungalow; value $3000. $1800—3 years, 8 per cent., on lot 40x133, on Middleton place, between Van Ness ave. and Wilton st., with fine 6-room bungalow; value $4000. $4500—3 years, 8 per cent., on lot 44x131, on 41st drive, near Vermont ave., with a fine 2-story building of four flats; value $9000. $5000—3 years, 8 per cent., on lot 44x141, on 41st drive, near Vermont, with a fine 2-story building of four flats; value $10,000. $5500—3 years, 8 per cent., on lot 40x127, in the southwest near the Manual Arts School and near Vermont ave., with a fine building of four flats; value $11,000. One of these flats is occupied by the owner, a first-class man. CONSOLIDATED MORTGAGE COMPANY, WICK MATTHEWS, President. CHARLIE LEHMAN, Vice-President. 310 Douglas Bldg. Phone Main 783.

WANTED—DO NOT READ THIS UNLESS YOU HAVE $5000 TO INVEST. Especially attractive; practically no hazard; profits enormous. A sale of 25 "units," $5000 per "unit," is now being offered. Terms, 10 per cent. ($500) cash, when subscription is accepted. The nine subsequent payments, each 10 per cent., or $500, scattered over a year, 30 days' notice given on each payment, 4 per cent. discount for all cash. Local Los Angeles banks and bankers our reference. In ordinary times these "units" would be "snapped up" in a day. Come and see us if you can qualify, and wish to make a gilt-edge $5000 investment, and we guarantee you will, after a crucial and thorough investigation, purchase a "unit" and be grateful for this unprecedented opportunity. Only 25 "units" all told to be placed, and six of these have already been taken by high-class, well-known Los Angeles men, after they had carefully investigated the splendid merits of this meritorious offering. You owe it to yourself, if you have cash for a choice investment, to write us for an interview or personally call on WILLIS GEORGE EMERSON, 319 Delta Bldg., Los Angeles, Calif.

WANTED—

We are offering select first mortgage loans bearing 7 and 8 per cent., ranging from $500 to $25,000.

GEO. BRADBEER, Mgr. Loan Dept., GUY M. RUSH COMPANY, 733-735 S. Hill street. Phones: 10695. Main 695.

WANTED—

FOR SALE.

$5000 GILT-EDGE FIRST TRUST DEED. Due July 9, 1915, 8 per cent., on beautiful 9-room, 2-story residence on Ardmore ave. near Wilshire blvd. Occupied by owner. WILL DISCOUNT TO NET YOU 10 PER CENT. Conservative value of property is $10,000. This is a pick-up. A4827. MOYER & GILBERT, Main 5474. 502 H. W. Hellman Bldg.

WANTED—MONEY, 7 PER CENT., 3 YEARS. IRVING L. MAYER, F1165. 223 Story Bldg. After personal appraisement I recommend the following gilt-edge loans:

$1200—6-room modern bungalow	$3500
$2000—6-room new bungalow	$4000
$2000—6-room new Swiss chalet	$4500
$2500—7-room new bungalow	$5000
$3000—2 stores, income $55 per month	$6000
$4000—9-room new Wilshire residence	$8500

WANTED—

$22,000—7; new brick, 63 r., Main	$60,000
$15,500—8; brick blk., Calexico, bank app.	$28,000
$9000—8; 200 a., imp. ranch, Ontario	$33,000
$6700—7; Main, 15th, lot 50x120	$20,000
$5000—7; 10 rooms, 6th, Ruth	$14,000
$2000—8; 6 r. modern bung., W. 41st	$4500
$300—10; house and lot, owner's home	$800

F4137, Main 8240. CHAPPEL, 417 Lissner Bldg.

WANTED — GOOD SECURITIES ARE HARD TO find; I have a splendid piece of improved property, with an income of $60 per month; lot 50x150, close in, client wants to borrow $4500 for 3 years, at 7 per cent.; valuation $10,000; hurry if you want this. THOS. A. HUGHES CO., 735 Investment Bldg. Broadway 8113.

WANTED—WE HAVE TWO GILT-EDGED LOANS on city property. $7500—Corner lot, 100x150, improved, 3 years, 7 per cent., value $50,000. $12,000—Business lot, value $35,000, one year, 8 per cent. CARTER INVESTMENT CO., 610 Title Insurance Bldg. A5962.

WANTED—ARE YOU MAKING LESS THAN 25 PER cent. per annum on your investment? Then see us at once. A legitimate, profitable proposition to any one who wants to make big money, secured; loss impossible. EXCHANGE MOTOR CAR CO., Main 7006. 1032 S. Olive st. A1940.

WANTED—TO SELL— 7 PER CENT. HOUSE CONTRACTS, LOTS AT DISCOUNT. AMOUNTS TO $1500 TO $20,000. MR. MARSHALL, 901 UNION OIL BLDG. F1549.

WANTED—$1200, 3 YEARS, 8 PER CENT. INterest, payable semi-annually; security, first mortgage on 40 acres raw alfalfa land, Kern county, 2 miles from good town, railroad. Abundance of water at 15 feet for irrigation. Property valued $100 per acre. Regular commission to agents. HERBERT M. ORR, Home Phone F2901. Suite 923, Black Bldg.

WANTED—

CONFIDENTIAL.

Do you wish to place $5000 to $10,000 upon good security and make a high rate of interest? Better than first mortgage paper. Address PX, box 540, TIMES OFFICE.

WANTED—BEST LOAN IN LOS ANGELES. 30 PER CENT. OF VALUATION. Want $8500 first mortgage, 3 years, 7 per cent., on 20 acres of land, level, in city of Los Angeles. Value $40,000. 15 minutes from Broadway. This is an exceptionally good loan. Wish to deal direct with principal. WM. A. BUCHANAN, 201 American Bank Bldg. A5042, Broadway 8121.

WANTED—MY CLIENT NEEDS THE MONEY, SO will sell at $2500 first trust deed, drawing 8 per cent. Has 2 years to run. This note is secured by property valued at $6000. Investigate this. THOS. A. HUGHES CO., Broadway 8113. 735 Investment Bldg.

WANTED—MONEY— We are offering a fine mortgage loan of $14,000 at 7 per cent. on improved business property. The moral risk is excellent. Ask for particulars. BANKERS BOND AND MORTGAGE COMPANY, 60535. 1011-1019 Washington Bldg. Main 174.

WANTED—FIRST MORTGAGE BANK LOANS— $1500—7—Temple and Figueroa; income. $1200—7—$3000 bank loan first; income. $1800—8—434 and Vermont; value $4000. ERNEST R. FAIR CO., 421 Grant Bldg. F6296.

WANTED—AT ONCE. $4000 at 7 per cent. on 60x200 feet, 10-room house, on best avenue in Highland Park; insurance $4500; occupied as owner's home. W. N. HOLWAY, 304 Wilcox Bldg. F3451.

WANTED— I want to sell any part of Ten Thousand gilt-edge First Mortgage Bonds. A very attractive bonus will be paid. Phone F6787, or call on principal, ROOM 606 STORY BLDG.

WANTED—MONEY— I want a loan of $3500 on my 7½ acre orange grove, considered among the best and valued at $10,000. Will pay commission. Address PT, box 571, TIMES BRANCH OFFICE.

WANTED — $22,500 AT 7 PER CENT. ON NEW white glazed brick corner building, 3 stories, worth $50,000. Fine location. Will pay $450 bonus or commission. 624 I. W. HELLMAN BLDG.

WANTED—MONEY. WANT $2750, 3 YEARS AT 8 per cent., on 3013 Halldale, my home, 8 rooms, lot 50x150, east front. Call 10723 or BROADWAY 5023.

WANTED—$3500 AT 8 PER CENT. ON FINE Wilshire blvd. corner near Wilton, 75x150 to alley; value $8000. S. R. EARNEST, 831 H. W. Hellman Bldg. A4757, Main 5555.

WANTED—MONEY— If you have money in the bank I have a message for you that is important. Address PX, box 551, TIMES BRANCH OFFICE.

WANTED—$100 TO $10,000 ON CITY HOUSES and lots, 8 per cent., first mortgages. Principals only. F1775. HURLBUT, 820 Washington Bldg.

WANTED—$5000, FIRST MORTGAGE, CITY INcome property, value $18,500. See my agent, CHARLES H. BARSFORD, 707 Grant Bldg. Fourth and Broadway, 10 to 3.

WANTED—MONEY. WANT $2200, 3 YEARS AT 8 per cent., on my 8-room house at Magnolia and 20th street. See me or PHONE 10723, BROADWAY 5023.

WANTED—WILL SELL AT $75 DISCOUNT FIRST mortgage $1350, 8 per cent., 3 years, covering new 5-room bungalow, home for owner. W. N. HOLWAY, 304 Wilcox Bldg. F3451.

WANTED — $3600 TO REPLACE BANK LOAN, close-in income, $9000 value. BLACKMORE, 306 Security. F2831, Main 540.

WANTED — $4000, 8 PER CENT., ON IMPROVED alfalfa ranch, Winchester; value $16,000. MILLER, 527 Bixel. 53409.

WANTED—$3000, CLOSE IN, CORNER HOOVER street. Positively worth $7500. Phones 15278; MAIN 4816.

WANTED—$500, $300, $800, ON FIRST MORTgage. CLARK TRUSTEE, 225 Story Bldg. Both Phones.

WANTED—$20,000, 7 PER CENT., TO TAKE UP $50,000 6 per cent. loan. Value $150,000. WILLIAMS, Main 3926. F3289. Evenings, 560227.

MONEY WANTED—
Real Estate and Collaterals.

WANTED—

Own 20 acres in oranges, olives and grain, 10 miles from Redlands, valued at $10,000. Want to borrow $2500 at 8 per cent. Will pay full commission. Address PX, box 585, TIMES BRANCH OFFICE.

WANTED—$2000 SIX-ROOM BUNGALOW, SOUTHwest, to replace Security Bank loan same amount. HIGBIE or GORDON, 1204 Hollingsworth Bldg. 15278; Main 4816.

WANTED—$2000 ON 20 ACRES CITRUS LAND, close to Los Angeles, valued at $6000. Will pay 10 per cent. Must have prompt action. C. S. PHILLIPS, 345 Douglas Bldg.

WANTED—AT ONCE, BUILDING LOAN OF $3000 on fine 9-room house, furnace, garage, best paved street in Alhambra; excellent loan. Call owner, GRIFFIN, 401 San Fernando Bldg.

WANTED—$3000 LOAN ON COUNTRY PROPERTY for a term of 3 or 5 years, at 7 per cent., $10,000 security; principals only. Address Z, box 241, TIMES OFFICE.

WANTED—$7500 ON VACANT CORNER, CLOSE IN, value of lot $25,000; quick action necessary. MAIN 5274. HADLOCK, JR.

STOCKS AND BONDS—
Mortgages.

HIGHEST PRICES PAID FOR COMMONWEALTH, Home Makers, Investment Building, Los Angeles Investment, Home Certificates, Gold and Promissory Notes, Mutual, Original, Security, Southern California Home Builders, Pan-American or Trojan, Railway Realty, Submarine. Loans made. Stocks sold on installments. Bargains for sale—American Home Builders, 1 1-8c; California Product; Consolidated Securities, 10c; Los Angeles Investment Promissory Notes, 70c; Merchants' Realty; Security Home Builders, assessment paid, 4c. TRUVILLE, 354 I. W. Hellman Bldg. F1225.

WE WILL BUY TROJAN OIL AT $6 THOUSAND; State Consolidated, 48c; Funding, 19½c; Original H. B., 18c. For sale—100 Tom Reed, $3.08; Homer Motors, bargain; Rotary Air Brake, 75c; 1000 Submarine, 3½c. WILLARD, 623 S. Spring. 14515.

CORPORATIONS EXPECTING TO PLACE THEIR securities on the market will find it to their interest to inquire into our system of guaranteeing and insuring securities. Write or call for our literature. GRANITE SECURITIES COMPANY, 801 Washington Bldg., Los Angeles, Cal.

I WANT TO SELL ANY PART OF TEN THOUsand gilt-edge First Mortgage Bonds. A very attractive bonus will be paid. Phone F6787, or call on principal, ROOM 606 STORY BLDG.

FOR SALE— 50 shares of Layne & Bowler corporation at 75. BLANKENHORN & RATH, Security Bldg. F2361.

WILL SELL 20 SHARES EL SOBRANTE LAND Company for first cash offer. Client must have money. Room 109, 254 S. BROADWAY. Main 5851.

FOR SALE—
Miscellaneous.

FOR SALE—PAINT—PAINT—PAINT—PAINT. An enormous quantity of house paint, the product of many standard paint makes, and being the bankrupt and closing out stock; $2 values going at $1.25; interior oil stain and floor paints at $1 per gallon; our special and shingle stain, all colors, and black graphite roof paint, at 50 cents per gallon, and 45 cents in barrels; our standard guaranteed line of house paint, all colors, $1.50 per gallon; 50 tons combination white lead, extra good, at 6 cents per pound. Chrome green, amber and sienna, ground in oil, at 8 cents. Equal saving in varnishes, chamois and brushes. WHITING-MEAD COMMERCIAL CO., Ninth and Maple.

FOR SALE — CHEAP, 2 ELECTRICAL MOVING-picture cabinets for displaying 8x10 photographic reproductions. Can be used for advertising purposes and make good income producers. Apply E. N. MARTIN, New Times Bldg.

FOR SALE — NEW AND SECOND-HAND CAROM and pocket billiard tables; bowling alleys and accessories, bar fixtures of all kinds; easy payments. We trust the people. THE BRUNSWICK-BALKE-COLLENDER CO., 331-333 E. Third st., Los Angeles.

FOR SALE— WALL BOARDS, WALL BOARDS, WALL BOARDS. Cheap and neater than plaster or lumber; any one can apply it in one-quarter of the time; $19 per 1000 square feet. WHITING-MEAD COMMERCIAL CO., Ninth and Maple.

FOR SALE—WE MANUFACTURE NEW TANKS 30 PER CENT. LESS. SAVE YOU FREIGHT. Second-hand, windmills, pumps, engines, ranch tools. DEMMITT, 120 North Main. 15191.

FOR SALE—BUILDING MATERIAL OF ALL KINDS and descriptions, new and second-hand lumber, plumbing, paint, hardware, sash and doors, rubber roofing, corrugated iron and wall board; we welcome competition; get our figures before buying. SPOT CASH WRECKERS, Seventh and Central.

FOR SALE—STORE, OFFICE AND BANK FIXtures, tables, shelving, showcases, pulleys, shafting and mill machinery, at over 50c on the dollar. WHITING-MEAD COMMERCIAL CO., Ninth and Maple.

FOR SALE— CLASSIFIED REAL ESTATE ADVERTISEMENTS in the Sunday Times must be received before 8 p.m. Saturdays. Classified "Want Ads." etc., will be accepted until 11 p.m. Saturdays.

FOR SALE—500 TONS OR LESS STEEL GIRDER T rails, been used; 10 lbs. per foot; $15 per ton; can cut to length suitable for fence posts, relaying, reinforcing or any constructive work. Inquire of LOS ANGELES FOUNDRY COMPANY, 2444 S. Alameda st. Phone South 260 or 22169.

FOR SALE—BAKERS' AND CONFECTIONERS' USED machinery, tools, shelving, showcases, soda fountains, portable ovens, copper kettles, etc., at half price. We outfit complete. Cash or terms. STANDARD EQUIPMENT CO., 236 E. 4th st.

FOR SALE—SAFES— Safes bought, sold and exchanged, cash, credit or trade; all sizes; all prices. DESK AND SAFE EXCHANGE, 117 S. Broadway.

FOR SALE — "SCOTT'S" ASPHALTUM ROOF Paints, 50c gallon; 5 gallons, $2. SCOTT THE ROOFER, 1702 S. Main st. South 377, Home 23898.

FOR SALE—SEVERAL CARLOADS FINE QUALITY baled alfalfa, all or in part. Owner will make real sacrifice for quick sale. Phone MAIN 5045, 10175.

FOR SALE — TENTS THAT ARE TENTS. WE make them, all weights; have some slightly used. WISE & DOWNIE, 506 E. Seventh st. Phone Broadway 2169.

FOR SALE—TWO OLD-FASHIONED PAISLEY shawls and one woven coverlet. Very old, very rare. Must dispose of these this week. Phone SOUTH 1473.

FOR SALE — FIREPROOF AND BURGLAR-PROOF safes, large stock, safes for exchange. SHEALY SAFE CO., 212 S. Hill st.

FOR SALE—SHOWCASES, SODA FOUNTAINS, LARGest stock in the West. WEBER SHOWCASE & FIXTURE CO., 316-22 S. Los Angeles st.

FOR SALE—SECOND-HAND SAFE; MECHANISM IN perfect condition; will sell cheap. 848 S. HILL ST.

FOR SALE — TWO MOSLER OFFICE SAFES, $55 and $65; safe with burglar-proof chest, $150. ANDERSON, 394 S. Los Angeles st.

FOR SALE — DOZEN GASOLINE DISTILLATE ENgines, 2-h.p. to 25; pumps cheapest yet. DEMMITT, 120 North Main. 15191.

FOR SALE—A TRANSFERABLE MEMBERSHIP IN the Athletic Club. Call 424 BYRNE BLDG. A1367.

FOR SALE—

For quick action, drop answers to Times "Liners" in Times' letter boxes in downtown office buildings. The locations of the boxes are printed in the first column of The Times "Liner" section.

FOR SALE—
Furniture.

FOR SALE — LEAVING, CONTENTS ELEGANT 10-room house, furniture new; magnificent colonial Circassian walnut set, leather rockers, davenport, brass bed, fumed oak dining set, rugs, porch furniture, sewing machine, Kohler-Chase player piano, refrigerator, everything for home; selling by piece, big sacrifice. 1409 CONSTANCE ST Pico Heights car Phone West 5595.

FOR SALE—AUCTION 10 A.M. TODAY, 4609 S. Figueroa. Moneta cars. Like new, furniture 7 rooms, fine velvet rugs, all sizes; fumed oak dining set. White enamel beds, dressers, massive rockers. Reliable range, small goods. All like new. H. B. NASH, Auctioneer.

FOR SALE—CONTENTS OF SECOND-HAND FURNIture store at auction by the piece, Friday, Sept. 25th, 10 a.m., at 708 West 3rd st. Dealers bring your cash and wagons. CALIFORNIA AUCTION CO. Theo. F. Zimmer, Auctioneer.

FOR SALE—FURNITURE OF 9-ROOM HOUSE. Owner leaving city Saturday. Best cash offer takes it. House for rent. 1175 E. ADAMS. South 6629.

FOR SALE—AT AUCTION, THURSDAY, SEPT. 24th, 10 a.m., furnishings in birdseye maple, fumed oak and genuine mahogany of 7 rooms, at 712 E. 29th st. W. J. BROOME, auctioneer.

FOR SALE—AUCTION COMPLETE FURNISHINGS of 8-room house, Thursday, Sept. 24, 10 a.m. House No. 3 Court Circle, West Temple to Bunker Hill. A. L. MOXLEY, Auctioneer.

FOR SALE—COMPLETE FURNISHING OF 4-ROOM bungalow, including $550 Chickering piano, cheap. 4161 DALTON AVE. 289165.

OFFICE EQUIPMENT—
For Sale, Exchange, Wanted.

FOR SALE — BASKET GRATES, GAS LOGS, GAS grates, andirons and wood mantels, from J. W. Frey stock; best goods made; closing out, half price. 1610 S. MAIN.

FOR SALE—REAL DESK BARGAIN, NEW AND used, closing out $50,000 stock. BRONSON-CARLISLE DESK CO., 727 S. Spring st. Now is the time.

FOR SALE—PHYSICIAN'S OFFICE FURNITURE, 3 rooms, in splendid condition; will be sold at sacrifice. Phone WILSHIRE 5102.

OFFICE EQUIPMENT—
For Sale, Exchange, Wanted.

FOR SALE—2 NEW COLUMBIA DICTAPHONES, one receiving machine and one shaving machine, including records and other supplies, all for $165 or will sell separate. Address J. C. NEW, 737 Westlake ave. Melbourne Apts.

FOR SALE—AT A BARGAIN, QUARTERED OAK, high-grade, roll-top and typewriter desks, rugs, chairs, table, also office safe. See COUSINS, at 614 I. W. Hellman Bldg.

WANTED—TO BUY OFFICE FURNITURE OF EVery description, highest price paid. BROADWAY 7783. E. R. SPELLMAN DESK CO.

THINGS ON WHEELS—
All Sorts.
Automobiles.

IN WANTING TO CLEAN OUT OUR SECOND-HAND CARS

we will make a special bargain in any one of the following cars:

1—1912 Chalmers 36, 5-pass., rebuilt and repainted.

1—1911 Packard 18, 5-pass., foredoor car.

1—1914 Chalmers 36. Just like new, with everything that a person would want in the line of equipment.

1—1912 Apperson Jackrabbit; owner is anxious for us to sell.

1—1914 six-cylinder demonstrator; selling at a second-hand price, but with full guarantee.

CHALMERS-LOS ANGELES COMPANY,

1010 South Hope street.

WILL SELL MY $4600 FOREIGN FIAT, REBUILT into a 4-passenger racy roadster, just been overhauled and repainted, has got Firestone demountable rims with all brand new Silvertown cord tires and one extra rim and tire that have only been run 400 miles. The only one of its kind in Southern California. Must be seen to be appreciated. 1144 SOUTH HOPE STREET.

$250 DELIVERS TO YOU, BALANCE PAYABLE monthly according to your earnings, a new 1915 "Mission," 4-cylinder, powerful motor truck, with carrying capacity of 1500 pounds. Absolutely guaranteed to "deliver the goods" 365 days in the year. What more can you expect at any price? MISSION MOTOR SERVICE, 1312 S. Grand ave.

1915 HIGH CLASS 3-PASSENGER ROADSTER, I am forced to sell this beautiful automobile, electric starter and lights, wire wheels, one extra, fully equipped; no real estate considered; would trade for cheaper car and some cash. Address KB, box 64, TIMES OFFICE.

ATTENTION, FORD OWNERS. WE CUT ELEVEN ventilators in each side of your hood, improves appearance of your car, does not mar finish, keeps your engine and footboard cool, $1.50 per machine. 539 S. LOS ANGELES ST. Broadway 5630, Home 29087.

FOR SALE — 20-H.P. STANLEY STEAMER, COST $1900 little over one year ago; in first-class condition; see it at 1239 S. FIGUEROA ST. and make offer; must raise money this week, and will accept best offer received. PHONE F7460.

LOCOMOBILE, FIVE-PASSENGER, 1913, THOR-oughly overhauled and guaranteed by the famous Locomobile Company of America guarantee. A bargain at $2750. See Mr. Kent, LOCOMOBILE COMPANY, Pico and Grand. Main 5988; F2875.

WE HAVE A LOZIER LIGHT FOUR, 1915 DEMONstrator, for sale at a bargain; this is a late, up-to-date car, one-man top; electric lights, electric starter; come in and see at BEKINS-SPEERS MOTOR CAR CO., Pico at Figueroa.

$150 DOWN, BALANCE VERY EASY TERMS, FOR my late model 5-passenger touring car, electric lights, electric starter, etc. Car is a real bargain. THE BRANT MOTOR SALES CO., 206-208-210 W. Pico, near Hill street.

LATE MODEL PULLMAN TOURING CAR, SELF-starter, electric lights, good oversized tires, Timken bearings and axles, cheap and terms.

930 SOUTH OLIVE ST.

FOR SALE — 1913 STUTZ TOURING CAR; HAS been rebuilt and is in excellent condition; newly tinted and new seat covers; a bargain in a high-class car. BEKINS-SPEERS MOTOR COMPANY, Pico at Figueroa st.

FOR SALE — MY 1910 POPE-HARTFORD, OF which machine is in good condition, with 4 new tires, panel body, for $500. Apply 309 N. SAN PEDRO ST. A1556.

WANTED—FORD AUTO, PREFER 1914 MODEL, either roadster or touring; must be in good condition and bargain. 227 Security Bldg. F6320, Main 4141. R. F. HOWARD.

FOR SALE — 1914 FORD TOURING CAR, FINE condition, looks as well and runs better than new car, extra equipment. OWNER, 1533 W. 7TH ST.

FOR SALE—1915 5-PASSENGER AUTO, ABSOLUTE-ly brand new, bought two weeks ago, run only 12 miles; financial reverses reason for sacrificing for $1500. Phone OWNER, 77136 for appointment.

FOR SALE—$850 WILL BUY MY PACKARD 30 IF taken today; must have money, therefore will sacrifice for spot cash, good running order. PHONE 57230.

WANTED—2-PASSENGER, 1913 OR 1914 FORD; have $225 equity in a $300 lot worth $400, and some cash. Phone MR. STANLEY, Main 3553. A1561.

SELF-STARTER, ONE OF THE BEST STARTERS made, price $65 installed, $15 down, balance $12.50 per month. See MAX PICKETT, 1130 S. Olive st.

PIERCE-ARROW, CLOSE COUPLED, 5 SEATED, 1911-48; owner going East wishes to sell; price will surprise; car is fully equipped, ready for touring. ROOM 362, Hotel Hollywood.

1912 OVERLAND, FORE-DOOR, 5-PASSENGER, center control, or 1912 5-passenger fore-door Chalmers; wish to sell one of them cheap for cash. 2930 HOBART BLVD. 74707, mornings or evenings.

WANTED—GOOD LATE-MODEL ROADSTER; MUST have electric starter and lights and be cheap for cash. Address 1322 S. GRAND. Phone 25261, Broadway 2686.

WE HAVE ONE BRAND-NEW 4-TON ALCO TRUCK with mechanical dump body; never run a foot; will cut price $1000 if sold this week. LOS ANGELES ALCO MOTOR SALES CO., Main 8973.

WILL SELL AT A SACRIFICE MY 2-TON ALCO truck; thoroughly overhauled and with oversize tires and a stake body; must sell this week. Call MR. CHANDLER, Main 8973.

WANTED—BUICK OR FORD OR SOME OTHER make of small car; don't submit any trash; will pay cash and 140 stock in substantial building company. Call 610 N. MAIN ST.

WANTED—CLEAR LOT FOR 6-CYLINDER KISSEL-Kar, 1912 and another for 1913 Studebaker roadster; both elegant shape. GREENE, 322 Story Bldg. F1991.

WILL SACRIFICE A BUICK 1-TON TRUCK FOR $450 today, on easy terms. An exceptional bargain. THE BRANT MOTOR SALES CO., 210 W. Pico, near Hill st.

FOR SALE—CHEAP. GOOD 5-TON DUMP BED truck. If you want bargain see me. Might take a clear lot as part. Address X, box 412, TIMES BRANCH OFFICE.

FOR SALE—WILL SACRIFICE 1912 5-PASSENGER Corbin, very little used and in first-class mechanical condition, at a big bargain for quick cash sale. MOTOR SERVICE CO., 811 S. Spring.

FOR SALE—1913 OVERLAND ROADSTER, ELECtric starter and lights, only 9000 miles, fine condition, $500 cash. ROSEBERRY, 742 S. Los Angeles. 60335.

1911 MITCHELL, 4-CYLINDER, 5-PASSENGER, would make a good delivery car, $250. 1668 W. WASHINGTON. West 654.

FOR EXCHANGE—1913 TWIN EXCELSIOR, FULLY equipped, electric light and generator, in first-class condition, for small Buick. Phone EAST 2578.

FOR SALE—MITCHELL CAR, CHEAP, $400 IF taken at once. Or will trade for good lot. Phone HOLLYWOOD 357. HOLLYWOOD 881.

WANTED—BARGAIN IN 5-PASSENGER CAR, PRICE to be around $500. Address AB, box 302, TIMES BRANCH OFFICE.

FOR SALE—GARAGE, S. W., FINE LOCATION, 3-year lease, $1000. Take part trade, lot or auto. ORRIN RICE, 220 Union Oil Bldg. A3266.

WILL PAY $400 CASH FOR 5-PASSENGER MAchine. Must be bargain. Address VX, box 16, TIMES OFFICE.

WANTED—BEST 5-PASSENGER CAR, $100 CASH and $25 a month will buy. Ford preferred. SOUTH 7348.

FOR SALE—A BARGAIN; MY 1913 OVERLAND roadster in good condition and good looking. 309 N. SAN PEDRO ST. A1556.

TWO-CYLINDER TOURIST, GOOD TIRES ALL around, fine shape; will sell for $95. 1668 W. WASHINGTON. West 654.

AUTOMOBILE FOR SALE—A BARGAIN FOR $225; 40 H.P. Rutenber engine; body suitable for roadster or delivery car. Apply 306 S. GRAND AVE.

FOR EXCHANGE—NICE 4-ROOM HOUSE AND LOT, Bend, Oregon, value $800 cash, clear; want auto. OWNER, 60139, 20836, evenings.

$225 BUYS HUPMOBILE, 20 H.P., TOP, GLASS front, etc.; this is a snap for someone; act quick. 1034 SOUTH LOS ANGELES STREET.

1913 BUICK 25, REBUILT INTO RACY ROADSTER, best possible shape; will sell at a big bargain. 1144 SOUTH HOPE STREET.

BROKEN PARTS MADE WHOLE. ALL METALS. THE WELDING SHOP, 228-38 Central. 10661; Main 2695.

FOR SALE—1912 FORD ROADSTER AT A BARgain. A1556; MAIN 5576. Apply 309 N. San Pedro st.

WANTED — GOOD SECOND-HAND 5-PASSENGER auto; must be a bargain. Address B, box 61, TIMES OFFICE.

WANTED — GOOD AUTO FOR GILT-EDGE CLEAR lot, conservatively worth $1250. Phone BOYLE 96. MR. PRICE.

11c, BEST GASOLINE; 30x3, $8.50; 30x3½, $11.50; tubes vulcanized, 20c; tire covers, $1.35. VANDERPOOL'S, 1044 S. Main.

FOR SALE—40-H.P. RACEABOUT, GOOD RUNNING order, $375 cash; might take diamond part payment. PHONE 55190, 11 to 1 o'clock, any day.

WANTED—GOOD ELECTRIC OR RUNABOUT, FOR baby grand or player piano and cash. Address X, box 425, TIMES BRANCH OFFICE.

FOR SALE—OVERLAND TOURING CAR, 45-HORSE-power, splendid condition; great bargain. Call 210 WRIGHT & CALLENDER BLDG. Phone F9049.

WILL TRADE ALMOST NEW 7-PASSENGER Studebaker for good lot to $1500; electric lights and starter. 2010 SIXTH AVE. West 4449. 74460.

FOR SALE—MY 1910 FORE-DOOR CADILLAC, IN fine condition; newly painted; cash $375. Call mornings. 3967 S. OLIVE. Phone 21506.

FOR SALE—BARGAIN, U-H 4-CYLINDER HIGH tension magneto, really new, $20. 1939 OAK ST.

THINGS ON WHEELS—
All Sorts.
Automobiles.

REBUILT CADILLAC CARS—

1914—5-passenger	$1650
1914—5-passenger	$1600
1913—Limousine	$1750
1913—Torpedo	$1200
1913—5-passenger	$1300
1912—5-passenger	$1000

EVERY WORN PART IN THESE CARS HAS BEEN REPLACED AND THEY HAVE BEEN THOROUGHLY REBUILT AND ARE GUARANTEED BY US AS IF THEY WERE NEW.

HUNDREDS OF REBUILT CADILLACS GIVING ABSOLUTE SATISFACTION TO THEIR OWNERS TESTIFY TO THE WORTH OF THIS GUARANTEE.

DON LEE, State Distributor, CADILLAC AND PAIGE AUTOMOBILES, Twelfth and Main.

FOR SALE—

STUTZ REBUILT CARS.

Touring car, 1913, six-cylinder, wire wheels, full equipment, overhauled and painted. This car mechanically is as good as new, a wonder on the hills, and worth every dollar asked. $1600.

BUICK TOURING CAR. Perfect condition, only run 4000 miles. Tires excellent. Fully equipped. A bargain at $750.

Roadster, 1912, four-cylinder. This car has been thoroughly overhauled and painted. It has had good care and is well worth the money asked. $1100.

WALTER M. BROWN CO., 412-14 West Pico street. Main 7047. 25003.

ENGLISH MOTOR CAR COMPANY—

ARE SHOWING A NUMBER OF LATE MODEL USED AUTOMOBILES WHICH HAVE BEEN TAKEN IN EXCHANGE. THESE CARS HAVE BEEN THOROUGHLY OVERHAULED AND ARE OFFERED TO BUYERS WHO APPRECIATE THE DIFFERENCE BETWEEN A HIGH-CLASS USED CAR AND A LOW-PRICED NEW CAR. WE CAN ARRANGE TERMS TO SUIT RESPONSIBLE PEOPLE.

1132 SOUTH GRAND AVE.

WE HAVE PURCHASED AND PAID FOR 18 CARS LAST WEEK. WE PAID FOR THESE CARS SPOT CASH (RECEIPTS CAN BE SEEN ON REQUEST.) BRING IN YOUR CAR AND GET THE CASH. EXCHANGE MOTOR CAR CO., MAIN 7006. HOME A1940. 1032 SOUTH OLIVE STREET.

CAN YOU BEAT IT? $390 for a dandy 4-passenger Chalmers "30" in beautiful condition. "But" you'll have to hurry. THE SNYDER MOTOR SALES CO., 1006 South Olive street. Broadway 2603. A5331.

1913 MERCER ROADSTER, FULLY EQUIPPED and in perfect condition. Cheap for cash. Need money bad.

930 SOUTH OLIVE ST.

PEERLESS SEVEN-PASSENGER, FRANKLIN FIVE-passenger, 1914 Howard five-passenger and several other cars at great bargains. See Mr. Kent, LOCOMOBILE COMPANY, Pico and Grand. Main 5988; F2875.

$375, ON PALMENTS, $150 DOWN, BALANCE payable monthly, to suit your pocketbook, buys a Maxwell 30-H.P., 4-cylinder combination, 2 or 4-passenger roadster in elegant condition. Looks like $2000 value. 1312 S. GRAND AVE.

LOCOMOBILE, 5-PASSENGER, 4-CYLINDER "30," thoroughly rebuilt and repainted; full equipment and guaranteed, $1350. See Mr. Kent, LOCOMOBILE COMPANY, Pico and Grand. Main 5988, F2875.

1913 MERCER ROADSTER, SAME CAR, CHEAP for cash; no better made.

930 SOUTH OLIVE ST.

1914 COLE, 4, 5-PASSENGER, SPLENDID CONDITION, FULLY EQUIPPED, ELECTRIC LIGHTS AND STARTER. EXTRAS. NEW TIRE, SEAT COVERS. FINE CAR FOR A WOMAN TO HANDLE. TERMS. GARVANZA 269. A2948.

WE NEED SEVERAL ROADSTERS AND 5-PASS. cars. Last week we were completely cleaned out. We can get quick results. Stop in and let us arrange to sell your old car. M. H. PARSONS, 951 S. Flower st. Main 6465, F7430.

TO AUTO DEALERS— Private party will furnish money to handle all new cars for established dealer; will also handle firm's installment paper if desired. For interview address Y, box 465, TIMES BRANCH OFFICE.

1913 MERCER, GENTLEMAN'S ROADSTER, cheap for cash.

930 SOUTH OLIVE ST.

FOR SALE — $375. ONE-TON TRUCK, GOOD condition new solid tires, just the thing for farm produce or heavy delivery. Owner, 1415 E. 43RD ST., Phone 29684.

WANTED—LATE MODEL 5- OR 7-PASSENGER touring car in good condition; without driver, to work in rent service, on 50-50 basis. Address X, box 375, TIMES BRANCH OFFICE.

WANTED—LATE MODEL ROADSTER OR FIVE-passenger auto. Will give fine clear lot for same. MR. WOOD. A5861. Main 936.

FOR SALE—OR EXCHANGE—LIGHT SIX-CYLINder five-passenger Westinghouse, electric lighted and starting system; car is new and not old junk. HOME PHONE 57441.

HUDSON, JUST LIKE NEW IN EVERY RESPECT, electric lighter and starter, all new tires.

524 WEST PICO ST.

1913 REGAL UNDERSLUNG, OVERSIZED TIRES, looks like new, very cheap.

930 SOUTH OLIVE ST.

WHY BUY A CHEAP NEW CAR WHEN YOU CAN buy a high-grade guaranteed used car for less at THE AUTOMOBILE CLEARING HOUSE ASSN., 1039 South Broadway.

$350 BUYS GOOD ONE-TON TRUCK IN THE BEST of condition, just overhauled, all good tires; will demonstrate anywhere; $150 down, balance terms. 1034 SOUTH LOS ANGELES STREET.

WANTED—SMALL AUTO, ANY STANDARD MAKE, Buick preferred. Value to $700, as first payment on fine bungalow in Glendale. Balance to suit purchaser. P. R. DOTY, Garden Grove, Cal.

LATE MODEL KISSEL ROADSTER, NEW TIRES, demountable rims, in fine condition.

524 WEST PICO ST.

1912 REGAL UNDERSLUNG ROADSTER, GOOD one, cheap.

930 SOUTH OLIVE ST.

WILL SACRIFICE MY OVERLAND 1913 MODEL for $450 today. This car is a real bargain. THE BRANT MOTOR SALES CO., 206-208-210 W. Pico, near Hill st.

$300 CASH BUYS ONE OF THOSE FAMOUS little Hupp "20" roadsters, fully equipped, in elegant condition. 1312 S. GRAND AVE.

WANTED—AUTO REPAIR WORK AND LATHE work, 25c per hour. Expert foreman. PHONE 66310.

TIRES! AUTOS! PARTS! CHEAP! $5 REWARD FOR good buy in old auto. AUTO WRECKERS, 1450 Central ave. South 278.

WANTED—AUTOMOBILE AND MAN, LIGHT DElivery, steady employment. 613 W. SEVENTH ST. Salary and commission.

HAVE $200 AND 10 ACRES OR MORE, TULARE county land, to exchange for automobile. 412 LISSNER BLDG. F5872, Main 2476. Hours 9-12.

FOR SALE—$375. CADILLAC 30, 5-PASSENGER, or will exchange for light roadster. 3733 S. HALLDALE AVE. Phone 77260.

AUTOMOBILE CLEARING HOUSE ASSOCIATION. Largest used car dealers in California. We buy, sell and exchange all makes. 1039 SOUTH BROADWAY.

FOR SALE — MY 1910 PAL CAR, RACEABOUT, this car has Continental motor, 40 H.P., at sacrifice price. Apply 309 N. SAN PEDRO ST. A1556.

WE BUY AND SELL SECOND-HAND AUTOMObiles of all kinds. We get you quick results. MAIN 5590, 10473. Call for Holden. 601 San Fernando Bldg.

WANTED—A FORD, WILL PAY SPOT CASH. 1032 SOUTH OLIVE STREET.

THINGS ON WHEELS—
All Sorts.
Automobiles.

WHY BUY A— USED CAR? YOU CAN BUY A NEW MAXWELL "25" 1915 MODEL FOR $850 DELIVERED.

Electric light, dual ignition, electric self-starter, 103-inch wheel base, electric horn, mohair top, stream-line body, irreversible steering gear.

WRITE FOR CATALOGUE. CALL AND SEE THEM.

LORD MOTOR CAR CO., 11th and Hope streets.

WE HAVE ON HAND THE FOLLOWING CARS that we must dispose of this week, to make room for new cars en route: 1914 Hupmobile 30, electric lights and starter; good as new. 1913 KisselKar 30, 5-passenger, electric light and starter, and new tires. 1913 Overland, 5-passenger, electric lights and starter. 1911 Chalmers roadster in pink of condition. These cars must be seen to be appreciated. CHANDLER MOTOR CAR CO., 1144 South Hope street. F5047. Main 3459.

BIG CLEARANCE SALE— Eight slightly used automobiles, shop machinery and office fixtures, for sale at a bargain; also salesroom and garage for lease. Inquire at once. Price is right. PREMIER MOTOR CARS, 1127 S. OLIVE ST.

SPECIAL BARGAIN— 1914 Overland roadster, electric lights and starter; almost new and will be sold at a big sacrifice. 1034 SOUTH LOS ANGELES STREET.

$250 DOWN AND $600 PAYABLE EASY MONTHLY time payments, to suit; delivers to you a 1914 slightly used 5-passenger, 30-H.P. touring car, with electric self-starting and lighting outfits; in elegant condition, and absolutely guaranteed by factory service station here for ten months from breakage any cause. 1312 S. GRAND AVE.

STEVENS-DURYEA — I MUST SELL MY LATE model. This is one of the handsomest appointed cars in Los Angeles. If you are interested in one of these high-priced cars, drop me a line and I will be glad to show you this beautiful automobile. I will trade for a cheaper car and some cash, but no real estate. Address KL, box 12, TIMES OFFICE.

STEARNS SILENT KNIGHT, GUY VAUGHN BODY. Seat covers, starter and electric lights; six oversize casings, like new. Demountable rims. Mechanical condition perfect. This is positively the smartest 4-passenger automobile in Los Angeles. Equipment complete. THE ENGLISH MOTOR CAR CO., 1132 South Grand ave.

FOR SALE— Five-passenger touring car in excellent condition; $500; this party has purchased a new seven-passenger car, and has no use for this car; it is a real bargain. BEKINS-SPEERS MOTOR CO., Pico at Figueroa st.

I WILL SELL MY STUDEBAKER "25," 1913 model today for the best offer. Car is practically new, has self-starter, extra tires, etc. MR. SNYDER, 1006 South Olive-street. Broadway 2603. A5331.

1911, 4-CYLINDER, 4-PASSENGER WHITE LOZIER, Briar Cliff model. Three tires are very good, the fourth is not. No extra tires. This car is in perfect condition and is being offered for sale for a peculiar reason, to the party making the best offer. All answers in before Sept. 25th. Address KA, box 97, TIMES OFFICE.

NICE LITTLE PERFECT ROADSTER, OVERhauled, $60 paint job, good tires, Bosch magneto. One of the best little roadsters in town.

930 SOUTH OLIVE ST.

DOUBLE-CHAIN DRIVE LOCOMOBILE "40," THE best desert car ever built, or would make an excellent truck. Our special price is $850. See Mr. Kent, LOCOMOBILE COMPANY, Pico and Grand. Main 5988; F2875.

WANTED—WE WILL DO YOUR CAR REPAIRing at 25c per hour and guarantee satisfaction or no charge, or we will contract at a flat price. Machine work on same terms. Inspect our facilities. 2110 WEST SEVENTH ST. Phone 53401.

BUICK 1912, RUNS AND LOOKS LIKE NEW, OVerhauled and painted. Tires must be considered. These are almost new. Snap price for a real automobile. THE ENGLISH MOTOR CAR CO., 1132 South Grand ave.

MUST SACRIFICE MY 1911 PEERLESS, 7-PASS. touring, straight-line, foredoor body. Paint like new. Completely equipped. Used very little. Good family or rent car. M. H. PARSONS, 951 S. Flower st. Main 6465. F7430.

GET OUR SEPTEMBER LIST GIVING PRICES, specifications, etc., of high-grade used automobiles, from $400 to $4000. Don't buy anything until you get this list. LOCOMOBILE CO. OF AMERICA, Pico and Grand ave. Phone F2875, Main 5988.

FOR SALE — AT $100, A SMALL 4-CYLINDER 20 to 25-horsepower, stripped roadster, 2-passenger, in perfect running order; can make 50 to 60 miles per hour; is worth 3 times this amount. Have no use for it. 717 S. HARVARD. Take 9th st. car to Harvard.

REAL BARGAIN—NEARLY NEW 6-CYLINDER touring car, cost $2000. Starter, electric lights, fully equipped. Need $900 cash immediately and must sacrifice. Don't wait, as this will not last. Address AB, box 304, TIMES BRANCH OFFICE.

LOCOMOBILE, SEVEN-PASSENGER, 1913, THORoughly overhauled and guaranteed by the famous Locomobile Company of America guarantee. A bargain at $3000. See Mr. Kent, LOCOMOBILE COMPANY, Pico and Grand. Main 5988; F2875.

IF YOU WISH TO DISPOSE OF YOUR CAR IMmediately and realize the cash, bring it to us, as we pay spot cash for your old car. THE BRANT MOTOR SALES CO., 206-208-210 W. Pico, near Hill st.

6 GOOD LIGHT 5-PASSENGER TOURING CARS, cheap, cash or terms.

930 SOUTH OLIVE ST.

$375 BUYS DANDY FORD ROADSTER IN BEST OF condition, Master vibrator and good tires; must be sold before noon today. 1034 SOUTH LOS ANGELES STREET.

TRANSFER AND GARAGE PEOPLE, TAKE NOTICE. For rent, one large, first-class garage, 50x100 feet, and stable combined for 25 head stock, located on Decatur st., near E. Seventh. Apply to owner, A. E. BOQUA, 1220 Produce st. Phone Broadway 8069.

1913 OVERLAND, 5-PASSENGER, FULLY EQUIPped and in the best of mechanical condition; must sell this week. 1034 SOUTH LOS ANGELES STREET.

SEVERAL GOOD RENT CARS, CHEAP AND LIBeral terms.

930 SOUTH OLIVE ST.

WANTED—TO BUY FOR CASH, CARS OF ALL kinds; bring cars and get the real money. SNYDER MOTOR SALES CO. A5331. 1006 S. Olive. Open evenings.

FOR EXCHANGE — NORTHERN, CLEAR, VACANT property for late-model Ford or any good car. HITCHCOCK, 722 Title Insurance Bldg. Tel. Bdwy. 3656.

WILL SACRIFICE A PACKARD ROADSTER WITH electric lights, etc., on very low monthly terms, at a real bargain. The BRANT MOTOR SALES CO., 206-208-210 W. Pico, near Hill st.

WANTED—A GOOD AUTOMOBILE AS PART PAYment on very fine 7-room bungalow in the southwest. Call owner, GRIFFIN, 401 San Fernando Bldg.

BUICK, LATE MODEL, IN FIRST-CLASS CONDItion, fully equipped, tires like new.

524 WEST PICO ST.

1913 STUDEBAKER "30" ROADSTER, NICE shape, cheap.

930 SOUTH OLIVE ST.

AUTO TIRES CHEAP!! LARGEST ASSORTMENT used and new tires, in town! Lowest prices. AUTO TIRE STORE, 711 South L. A. St., Main 5314.

FORD SPECIAL TIRE PRICES, 30x3, $9.60; 30x3½, $12.60; guaranteed 3500 miles. Special vulcanizing, 20 cents. OWL SUPPLY STATIONS, Pico and Vermont. Wilshire and Vermont.

FOR SALE—HUPP "32" ROADSTER, FIRST-CLASS shape, all new tires, $650. Phone F3028, ask for Hickey.

FOR SALE—BUICK 31, '13, 5-PASSENGER, A NO. 1 condition. Call mornings. See OWNER, 720 W. 42ND ST. Grand-avenue car. Vermont 3477.

FOR SALE—5-PASSENGER R.C.H., IN FINE CONdition, newly overhauled and runs like a top; make offer. BROADWAY 2902, or F7026.

WANTED—LATE ROADSTER, BUICK OR OVERland, for cash. Address Z, box 214, TIMES OFFICE.

HIGHEST AIR PRESSURE AND QUICKEST SERVice in the city. Try it. OWL SUPPLY STATIONS, Pico and Vermont, Wilshire and Vermont.

I WANT BEST AUTOMOBILE $500 CASH WILL buy, Buick, Cadillac, Chalmers preferred. Owners only. Address Y, box 62. TIMES OFFICE.

KEITH McCLATCHY, AUTO SPECIALIST'S PORTable shop; your car repaired at home; hundreds of references. WEST 554, 23379.

GUARANTEED USED CARS SOLD ON TIME PAYments at THE AUTOMOBILE CLEARING HOUSE ASSN., 1039 South Broadway.

WANTED — LATE MODEL LIGHT 5-PASSENGER auto, will give $500 lot clear; perhaps some cash. OWNER, 220 Lissner Bldg.

AUTOS, PARTS, ENGINES, TIRES, ETC., SOLD, exchanged. METZ, 921 S. Main. F1985.

FOR EXCHANGE—SET OF REAL ESTATE ATLAS, value $150. Want auto. O. F. SHUTES, 624 Van Nuys Bldg. 60585, Main 5250.

THINGS ON WHEELS—
All Sorts.
Automobiles.

WANTED — FIVE-PASSENGER [illegible] 14. Not over $400. Call at [illegible] ST., off East 4th. Between 10 and 12.

WILL PAY CASH FOR RACEABOUT [illegible] small car preferred, late model. Address [illegible] 391, TIMES BRANCH OFFICE.

WANTED — WANT LATE MODEL [illegible] car to $300 as part payment on [illegible] corner lot, Glendale. Phone GLENDALE [illegible]

FOR EXCHANGE—FIVE-TON TRUCK [illegible] clear lots or bungalow. MAIN [illegible]

WANTED—1914 FORD, SLIGHTLY USED [illegible] ano and cash. PHONE 72946.

WANT GOOD AUTOMOBILE FOR 10 ACRES [illegible] Pixley, Tulare county. [illegible]

Electric Automobiles.

FOR SALE—4-PASSENGER RAUCH AND LANG coupe, looks like new, [illegible] $1100, must sell. Address L, box [illegible] BRANCH OFFICE.

For Hire—Automobiles.

ONLY $1 PER HOUR HIRES GOOD 5-passenger automobile with careful, courteous driver; service is prompt, reliable, efficient [illegible] business or pleasure trips, shopping [illegible] calls, hospital calls or any time [illegible] WELL, Wilshire 942, or Home [illegible]

DOLLAR PER HOUR—BRAND NEW 5-passenger Cadillac automobile, easy riding [illegible] stylish, sightseeing, shopping or business service; experienced, careful, courteous [illegible] SOUTH 6696.

LOS ANGELES TO RIVERSIDE DAILY [illegible] OF CALIFORNIA MOST BEAUTIFUL [illegible] A LUXURIOUS PRIVATE MOTOR CAR [illegible] ROUND TRIP. THE PIONEER AUTO [illegible] 711 S. BROADWAY. F4949.

FINE, COMFORTABLE, ROOMY, FIVE-passenger Chalmers, $1.25 per hour, any time [illegible] Competent driver. McCULLOCH [illegible] 560128.

MAIN 4048— New 5-passenger, self-starter, Buick [illegible] hours, $2.75; 6 hours, $5. MAIN 4048.

$1.25 PER HOUR—BETTER TRY MY [illegible] ington 40 H.P. touring car; very [illegible] powerful and easy riding; with first-class driver. Phones 73020; WEST [illegible]

$1.25 HOUR, CLASSY 5-PASSENGER [illegible] shock absorber. Contracts solicited. Hollywood 2443; 56423.

FOR HIRE—ROADSTERS, 5 AND 7-PASSENGER auto, with or without drivers at [illegible] Call SCHILLING, 10888; Main [illegible]

NEW 1915 STUDEBAKER, PRIVATE CAR [illegible] senger, careful driver, $1.25 per hour. 26530, or Vermont 3663.

$1.00 PER HOUR. NEW 5-PASSENGER [illegible] auto, experienced, careful driver for [illegible] and business. O. G. MAXWELL, Phone [illegible]

RIDE IN EASE, BRAND NEW 5-PASSENGER 1915 Auburn, $1.25 hour. Business or sightseeing. Phone 79450, VERMONT [illegible]

CHANDLER SIX, 1915 CARS FOR HIRE [illegible] hour. FOSTER, Main 1188, F8614.

FOR HIRE—LARGE, ROOMY, 5-PASSENGER [illegible] ington, $1.25 per hour. WEST [illegible]

STRONG 5 AND 7-PASSENGER POPE [illegible] any time. TARBELL, F4292, Broadway [illegible]

FOR HIRE—$1.25 PER HOUR, LARGE 5-passenger auto. West 5551, HOME [illegible]

$1 PER HOUR, X. L. N. T. AUTO LIVERY [illegible] model large 5-passenger cars. [illegible]

Motorcycles.

1915 INDIAN MOTORCYCLE, LESS THAN [illegible] days old, $100 worth of extra equipment [illegible] sell.

524 WEST PICO ST.

FOR SALE — 1913 EXCELSIOR TWIN [illegible] tically new. Complete equipment [illegible] Bargain. Address B, box 48, TIMES OFFICE.

FOR SALE—TWIN-CYLINDER, FREE [illegible] nearly new motorcycle, cheap. [illegible] 1032 SOUTH OLIVE ST.

Wagons and Carts.

FOR SALE — SIX, TWO-YARD DUMP [illegible] Price, $50 each. Will arrange to [illegible] interested. ALBERHILL COAL AND CLAY [illegible] Main 1326, F6350. [illegible]

GOOD HEAVY FARM WAGON, $65; [illegible] harness. Also new and second-hand [illegible] tools, tents at cost, at SCOTT'S PLACE [illegible] Los Angeles st.

FOR SALE—
Agricultural Implements and [illegible]

FOR SALE— AGRICULTURAL IMPLEMENTS, WAGONS [illegible] ENGINES, SLIGHTLY USED OR SHOP-WORN [illegible] ONE ENTIRE FLOOR OF OUR [illegible] BUILDING CONTAINS BARGAINS IN [illegible] SHOP-WORN STANDARD MAKES OF [illegible] WAGONS, HARNESS, ENGINES AND [illegible] THREE FLOORS CONTAIN NEW GOODS [illegible] LIBERAL CREDIT EXTENDED IF [illegible] SEE US BEFORE BUYING. ARNOTT & COMPANY, INC. WHOLESALE AGRICULTURAL IMPLEMENTS, 112 TO 118 SOUTH LOS ANGELES [illegible] LOS ANGELES.

LIVE STOCK FOR SALE—
Horses, Mules, Cattle, Etc.

FOR SALE — $175 BUYS A [illegible] team of Percheron horses, dapple gray [illegible] years old, weight about 1450 pounds [illegible] pullers and just as good a team as [illegible] bought for $500. Have replaced them [illegible] tomobile. This is absolutely the [illegible] bargain ever offered in a big young [illegible] work horses; will positively be sold [illegible] for Newman team. McLELLAN & SON, 707-709 East 7th street.

FOR SALE— 75 Head—Just Arrived—75 Head. You can select yourself, horses or mules from 1000 pounds to 1800 pounds each, all prices from $35 and up; horses and mules [illegible] MURPHY, Corner 15th and San Pedro [illegible]

FOR SALE— Four mules, weigh from 1100 to [illegible] each, all in good shape and good [illegible] off a ranch. Have no use for them [illegible] at any reasonable price. Call at FEED YARD, 1794 South Main street.

FOR SALE— Pair good young mules, weight 2200 pounds, workers, not lazy, gentle and a very [illegible] price $125. 707 EAST 7TH STREET.

FOR SALE—11 COWS, 4 [illegible] utensils, horse and wagon; 1 [illegible] engine, place for rent, and [illegible] ing milk, will take part cash [illegible] nolia ave., in Fruitland, near Downey [illegible] BRANCH.

FOR SALE—HORSES, HARNESS AND [illegible] H. Jevne Company are disposing of [illegible] and wagons; call at their stables, 11th [illegible] JULIAN STS. Some opportunities are [illegible] in need of horses to make exceptional [illegible]

FOR SALE — EIGHT HEAD OF LARGE cows, young, all milking; extra choice [illegible] John Ruther, first house north on [illegible] Clearwater electric station, [illegible] HOME PHONE 131, HYNES.

FOR SALE— Good work team of horses, 7 and 8 [illegible] weight 1200 pounds each; price $[illegible] their collars. 701 EAST 7TH STREET.

FOR SALE— Twenty-five head of mules [illegible] from 1000 to 1300 pounds. Ages from [illegible] years. Prices from $100 to $175 per [illegible] 1710 EAST 9TH STREET.

FOR SALE—PAIR GRAY HORSES [illegible] In good shape, well matched [illegible] double. Very gentle, best farm team [illegible] put on for $150. San Pedro [illegible] 836 EAST 38TH ST.

FOR SALE — A FINE SPAN OF [illegible] horses, weight, about 2800. [illegible] fine condition. A bargain. [illegible] them. Call 5627 HOLLYWOOD [illegible] 59086.

FOR SALE—HANDSOME 5-YEAR-OLD [illegible] fresh 2 weeks, giving almost 5 [illegible] daily; makes 2 pounds butter daily [illegible] ture. If you want a good cow, see [illegible] ing. 125 N. PRITCHARD ST. N. [illegible]

FOR SALE—MATCHED TEAM OF BAY [illegible] and 10 years old, true pullers, [illegible] weight 2000 lbs., good and sound [illegible] reasonable. 758½ E. 14TH ST.

FOR SALE—OR TRADE. FOR [illegible] first-class gaited saddle horse, [illegible] and good driver. Horse for hire [illegible] 15th and San Pedro sts.

FOR SALE — $225 WILL BUY A [illegible] wagon, harness and team of [illegible] weight 2400 pounds. Look this [illegible] you buy. 1350 SAN JULIAN ST.

FOR SALE — $35 BUYS GOOD [illegible] weight 1000 pounds, sound [illegible] double, just back from camping [illegible] Call today, 1630 S. MAIN ST.

FOR SALE—PAIR MULES, FAT, [illegible] off hard job, work single [illegible] horses; need money, sure bargain [illegible] 5c fare. 6427 COMPTON AVE.

FOR SALE — TWO 5-YEAR-OLD [illegible] gentle, pets, handsome [illegible] pure cream. See them for [illegible] Watts car, 5c fare. 6427 COMPTON [illegible]

FOR SALE—AND HIRE, 30 HEAD OF [illegible] work mules, horses and [illegible] ranch teams; also delivery teams [illegible] ER, 851 San Pedro st., corner [illegible]

FOR SALE—SPAN OF MULES [illegible] tle, $150. 1710 E. NINTH ST.

TO LET—GOOD MULES IN ANY [illegible] parties who will feed good [illegible] JAMES DEZELL, 326 Aliso st. [illegible]

FOR SALE — 5-GALLON [illegible] fresh, also 3 others, just fresh [illegible] smaller milkers. 2122 N. MAIN [illegible]

FOR SALE—HORSE, 7 YEARS OLD [illegible] work single or double. [illegible] machine. 1424 W. PICO. [illegible]

FOR SALE—1 LARGE [illegible] suitable for any work [illegible] E. 25TH ST.

FOR SALE—GOOD SOUND [illegible] any place. 707 EAST 7TH [illegible]

FOR SALE—BAY HORSE, [illegible] sound and gentle, broke [illegible] broke; price $45. Call today [illegible]

FOR SALE—CHEAP, 40 [illegible] horses. CHAS. HUBBARD [illegible]

WEDNESDAY MORNING

Classified Liners.

LIVE STOCK FOR SALE—
Horses, Mules, Cattle, Etc.

[illegible] SALE— AUCTION TODAY. STAR SALES STABLES, 305 East 3rd street. Broadway 7899. [illegible] can easily afford to come out of your [illegible] to attend this sale. [illegible] have any kind of a horse, mare or mule [illegible] might want. Lots of matched teams. [illegible] give a written guarantee with all stock [illegible] must be as represented or your money [illegible] be refunded. Consignments solicited. Sale starts promptly at 1:30 p.m. McMULLEN & HARTMAN, props. 305 East 3rd street. C. R. McMULLEN, Auctioneer.

[illegible] SALE — FINE STOCK HOGS. INQUIRE 836 [illegible] ALVARADO ST. Phone 51083.

[illegible] SALE—MARE, 8 YEARS OLD, GUARANTEED, [illegible] and wagon, $150. 4475 THORNE AVE.

POULTRY—POULTRY SUPPLIES—
For Sale, Exchange, Wanted.

[illegible] SALE—50 WHITE LEGHORN PULLETS, [illegible] old, laying now, 30 Brown Leghorn pullets, [illegible] months; also 300 White Leghorn hens [illegible] yards; must be sold this week; half of [illegible] laying; we ship or deliver. 2017 S. MAIN. [illegible] 22263.

Ducks, Geese, Turkeys.

[illegible] SALE—YOUNG DUCKS, VARIOUS SIZES. [illegible] 3368 DAYTON. East 2918.

Birds.

[illegible] SALE — WARBLING CANARIES AND BUDGIES. Aviary and cages all sizes. Cheap 623 [illegible] ST.

Dogs and Dogs at Stud.

[illegible] STUD—POMERANIANS FROM $5 UP; PEDIGREED [illegible] Yorkshire; cocker; Boston; toy [illegible] and tan; English Bull; dachshund; Scotch [illegible] Puppies for sale. Dogs boarded. [illegible] KENNELS, 5045 Huntington drive. [illegible] 316. El Molino car.

[illegible] STUD—"VERMONT KING," DARK BRINDLE [illegible] bulldog; perfect specimen; international [illegible] stock; massive head and bones. As a sire [illegible] be beaten. Service $15, guaranteed. 954 [illegible] ST. Phone Vermont 2900.

Rabbits, Bees, Goats, Etc.

[illegible] STUD — REGISTERED TOGGENBURG BUCK, [illegible] No. 320, Am. M. G. R. Assn. Registered [illegible] Buck Cragincort No. 601, Am. M. G. [illegible] Fee $10. Will call for and deliver does [illegible] miles of L. A. or Pasadena. J. C. SCOTT, [illegible] San Fernando.

LIVE STOCK WANTED—

[illegible] TO PURCHASE— [illegible] or mules to full amount in exchange for [illegible] residence and lot on W. Jefferson st. Value [illegible] LESLIE B. RIGGINS COMPANY, 600-1-2 Union Oil Bldg. Bdwy. 7436.

[illegible] — CALVES, COWS, BULLS, HIGHEST [illegible] JULIUS BACK, 300 E. 36th st. South [illegible]

[illegible] A TEAM RANCH HORSES, MUST BE [illegible] and gentle, best that $150 will buy. Tel. [illegible] 247.

[illegible] BEEF COWS, CALVES, FRESH COWS, [illegible] prices paid. HANNON BROS., 1652 E. [illegible] South 3291.

[illegible] RANCH TEAM, 2400; HARNESS, COV[illegible] farm wagon. Cash. Phone WEST 363.

ATTORNEYS—
And Counselors-at-Law.

[illegible] COLLECT BILLS AND NOTES OF ALL KINDS [illegible] & ROBERTS, 508 Mason Bldg. Main 2013.

[illegible] LEGAL ADVICE, ALL CASES, PROMPT AND [illegible] service. 626 SAN FERNANDO BLDG.

BOILERS—
And Boilermakers.

[illegible] BOILER WORKS, MANUFACTURERS OF [illegible] and tanks; special attention to repair [illegible] 118 REDONDO ST. Phones: East 2256.

DETECTIVES—
And Detective Agencies.

[illegible] DETECTIVES, 419 O. T. JOHNSON [illegible] shadow suspected persons and make affidavits [illegible] of their conduct. MAIN 2214, F2194.

EDUCATIONAL—
Schools and Colleges.

[illegible] NATIONAL WOMAN'S TRADES COLLEGE, [illegible] at 4823 WILTON PLACE. Tuition [illegible] The following branches: Practical nursing, [illegible] training, millinery and dressmaking, corset [illegible] and art. Phone VERMONT 2787.

NURSES—
With Experience.

[illegible] VON BICHERT, PROFESSIONAL MIDWIFE, [illegible] place of doctor and nurse; latest sanitary [illegible] Inquire 12 to 4 p.m., 915 W. EIGHTH [illegible]

[illegible] ANGELES MATERNITY HOME, M. A. MC[illegible] 414 E. 57th st. South 131. San Pedro [illegible]

[illegible] PRACTICAL NURSE, GOOD MASSEUSE, WITH OR [illegible] vibrator, rheumatic cases specialty. [illegible] 41037.

LOST, FOUND, STRAYED—
And Stolen.

[illegible] — NEAR TEHACHEPI, SEPT. 15, BLACK [illegible] valuable papers and book containing [illegible] address. Finder please notify A. N. RA[illegible] S. Hill. A2488.

[illegible] ONE PACKAGE SALE SLIPS, OF NO VALUE [illegible] except the firm below. Finder please [illegible] and receive liberal reward. KLAUBER-WANGENHEIM CO., 201 E. Fourth st.

[illegible] MISSION WATCH FOB WITH 2 POLYTECHNIC [illegible] pins and gold charm marked "C. W. [illegible] attached; valued as graduation gift. Finder [illegible] call up WEST 903.

[illegible] DOG, BOSTON TERRIER WITH NAME [illegible] Bishop on collar. Return to 1100 WEST [illegible] ST., or Phone F2614, and receive reward.

[illegible] — ON GRAND OR PICO CAR, PURSE CONTAINING [illegible] money. If found notify. Reward. Address [illegible] box 123, TIMES OFFICE.

[illegible] $2 WILL BE PAID TO THE PARTY FOR [illegible] Nos. G. & J. clincher casing; serial [illegible] 342195, if he will call at 1216 S. OLIVE.

[illegible] AIREDALE DOG; ANSWERS TO THE [illegible] "Punk"; license No. 1007. Reward. [illegible] 1004 Tamarind ave. KINCAID.

[illegible] GARNET BROOCH, LIBERAL REWARD [illegible] return of same to owner. 952 S. BROADWAY.

[illegible] BABY'S WHITE HOOD CAPE, WHILE GOING [illegible] from 28th and Normandie to Vermont and [illegible] PHONE 20682.

[illegible] ON VENICE AUTO BUS, A BLACK LEATHER [illegible] traveling case, gentleman's initials, J.E.M. [illegible] 346 WESTLAKE AVE. and receive reward.

[illegible] WHITE POODLE DOG AT SYCAMORE [illegible] Friday night. Finder please notify FAT[illegible] 416 W. Ave. 52. Reward.

[illegible] BICYCLE ON WILTON PLACE, NEAR [illegible] Owner to prove property and pay [illegible] Call evenings. 1422 WILTON PLACE.

[illegible] PARROT WITH RED, WHITE AND BLUE [illegible] 918 LAKE ST. Phone 51608.

[illegible] BLACK COCKER SPANIEL DOG WITH [illegible] tongue. Please return to or call at [illegible] N. MAIN.

MANICURING—CHIROPODY—
Facial, Scalp Treatment, Hairdressing.

[illegible] ELECTROLYSIS, QUALITY HAIRGOODS, BLEACHING, [illegible] dyeing, hairdressing, manicuring, facial [illegible] shampooing. "FLORENTINE," 227 Mer[illegible] Place at Broadway.

[illegible] DELL MOORE, CHIROPODIST. CORNS RE[illegible] both feet, $1; single corns, 25c. Room [illegible] CALIFORNIA HOTEL, 457 S. Broadway. Main [illegible] Home F3552.

[illegible] MANICURING, FACE AND SCALP TREATMENTS; [illegible] permanently removed. MISS BETH, Iler [illegible] Hotel, 735 S. Grand. Main 4808.

[illegible] MASSAGE, SCALP TREATMENT, SHAMPOO, [illegible] electrical treatment, $1.00. Graduate [illegible] 954½ S. BROADWAY.

[illegible] OPENED MANICURING PARLOR, VIBRA[illegible] scalp treatments for dandruff. 703½ S. [illegible] BROADWAY, room 74.

[illegible] BUNIONS, CALLOUS, INGROWING NAILS [illegible] W. J. KALOSKY, room 17, 316½ S. [illegible] ST.

[illegible] FERGUSON, LATELY FROM NEW YORK, [illegible] facial and scalp operator, now located [illegible] S. BROADWAY.

[illegible] STONE, FACIAL MASSAGE AND EXPERT [illegible] treatment. 308 W. 9TH ST.

[illegible] NEWLY-OPENED FACIAL AND GENERAL MAS[illegible] parlors at 848 S. GRAND AVE.

[illegible] LABORATORY SCALP TREATMENTS, CURE FOR [illegible] and baldness. 820 S. SPRING, room 12.

[illegible] FACIAL-SCALP TREATMENTS, 317½ S. MAIN, [illegible] formerly 116½ S. Broadway, room 44.

[illegible] MANICURING, FACIAL AND SCALP VIBRATION [illegible] 412½ W. 7TH, room 11.

[illegible] LAWRENCE, FROM NEW YORK, MANICURING, [illegible] 520 S. BROADWAY, suite 317.

[illegible] FIRST-CLASS CHIROPODIST AND MANICURING, 10 [illegible] to 9:30 p.m. 316 S. BROADWAY, Room 6.

REFINING—

[illegible] & CO., GOLD REFINERS AND ASSAYERS; [illegible] for bullion and ores. Mines examined. No [illegible] 107 N. SPRING ST. Phone A2871.

MODELS—
And Model Makers.

[illegible] YOUR IDEAS TO US. EXPERIMENTAL [illegible] our specialty. Models, novelties and special [illegible] to order, reasonable. 215 E. WASHINGTON.

[illegible] GEARS, DIES, NOVELTIES AND SPE[illegible] machinery, made to order. NATIONAL [illegible] WORKS, 614 N. Main.

Classified Liners.

STOCK FOR SALE—
Horses, Cattle, Etc.

AUCTION TODAY.

STAR MEANS STABLER.
Sth bet. 3rd. 4th sts.
Broadway 7909.

...only afford to come out of your ...ness?
...ay sale.
...are tired of a horse, mare or mule ...ck? Lots of matched teams ...
...th written guarantee with all stock ...ld is to be represented or your money ...
...ll be satisfied; sale starts promptly ...p.m.
...MUELLER & HARTMAN, props.
...SW. 3rd street.
...S. MUELLER, Auctioneer.

FINE STOCK HOGS ... INQUIRE 936 ...RADO ST. Phone 21063.

...HORSES, 6 YEARS OLD, GUARANTEED, ...ds $150. 4475 THORNS AVE.

POULTRY SUPPLIES—
...Exchange, Wanted.

...WHITE LEGHORN PULLETS, 9 ...ed now, 20 Brown Leghorn pul... also 500 White Leghorn hens ... Phone 942, or Home 50757.

...PER HOUR—BRAND NEW 2-PASS... ...automobile; easy riding, easily ...; sightseeing or business; ...experienced, careful, courteous ...

Ducks, Geese, Turkeys.

...DUCKS, VARIOUS SIZES, ... DAYTON. East 2918.

Birds.

...SINGING CANARIES AND BUD... ...ner and cages all sizes. Cheap. 603 ...

Dogs and Dogs at Stud.

...HOUNDS FROM $5 UP; PE... ...ers; cocker; Bostons; toy ...; dachshund; Scotch cur; ...ge for sale. Dogs boarded. ...Huntington drive. ...Phone 726091, Wilson 4900.

...HOUR, CLASSY 5-PASSENGER 1914 ... ...ctor. Contracts solicited. Phone ...od 2443; 50423.

...RIBE—ROADSTERS, 5 AND 7-PASS... ...with or without drivers at reasonable ...HILLING, 10886; Main 8838.

Autos, Boats, Cycles, Etc.

...915 STUDEBAKER, PRIVATE CAR, $45... ...careful driver; $1.25 per hour. Home ...Vermont 30062.

...HOUR, NEW 5-PASSENGER 6-CYL... ...experienced, careful driver for ... ...ll for and deliver from ... ...P. A. or Pasadena. J. C. SCOTT. ...Sth. Phone Main 8838.

STOCK WANTED—

...PURCHASE—... ...Detective Agencies.

...DETECTIVE, 419 O. T. JOHNSON ...

Colleges and Schools.

...WOMAN'S TRADES COLLEGE, ...at 428 WILSON PLACE. Tuition reas... ...following branches: Practical nursing, ...dressing, millinery and dressmaking, corset ...st. Phone VERMONT 2787.

...HOUR—BRAND NEW 5-PASSENGER ... ...automobile; easy riding, easily ...; sightseeing or business; ...experienced, careful, courteous ...

...RIVERSIDE DAILY, 144 MILES, ...CALIFORNIA MOST BEAUTIFUL TRIP. ...UROUS PRIVATE MOTOR CAR, FOR ... TRIP. THE PIONEER AUTO TOURIST ... BROADWAY, Phone ...

...COMFORTABLE, ROOMY, FIVE-Pass... ...$1.25 per hour, any time, any purpose; ...ent driver McCULLOCH, Wilshire ...

...—SPARKLING CLARET, self-starter, Buick. $1 hour; $2.75; 6 hours, $5. ...

...HOUR—BETTER TRY NY SERVICE ... ...40 H.P. touring car; very active ... and neat; we ride with style; ... Phone 726091, Wilson 4900.

...HOUR, CLASSY 5-PASSENGER 1914 ... ...chauffeur. Contracts solicited. Phone ...od 2443; 50423.

...RIBE—ROADSTERS, 5 AND 7-PASS... ...with or without drivers at reasonable ...HILLING, 10886; Main 8838.

...915 STUDEBAKER, PRIVATE CAR, $45... ...careful driver; $1.25 per hour. Home ...Vermont 30062.

...HOUR, NEW 5-PASSENGER 6-CYL... ...experienced, careful driver for ... ...ll for and deliver from ... ...P. A. or Pasadena. J. C. SCOTT. ...Sth. Phone Main 8838.

...1914 FORD, SLIGHTLY USED, FOR SA... ...cash. PHONE 72949.

...OOD AUTOMOBILE FOR 10 ACRES ... ...Tulare county. 327 STORY BLDG.

Electric Automobiles.

...—4-PASSENGER RADIOE 1913 ... ...looks like new, run about 4000 ... ...Address Y. box 49, Times OFFICE.

For Hire—Automobiles.

...1 PER HOUR HIRES GOOD 5-PASS... ...ible with careful, courteous driver; ... or pleasure trips, theaters, short ... special calls or any time. MR. ... Wilcox 942, or Home 50757.

...PER HOUR—BRAND NEW 2-PASS... ...automobile; easy riding, easily ...; sightseeing or business; ...experienced, careful, courteous ...

...RIVERSIDE DAILY, 144 MILES, ...CALIFORNIA MOST BEAUTIFUL TRIP. ...UROUS PRIVATE MOTOR CAR, FOR ... TRIP. THE PIONEER AUTO TOURIST ... BROADWAY, Phone ...

...COMFORTABLE, ROOMY, FIVE-Pass... ...$1.25 per hour, any time, any purpose; ...ent driver McCULLOCH, Wilshire ...

...—SPARKLING CLARET, self-starter, Buick. $1 hour; $2.75; 6 hours, $5. ...

...HOUR—BETTER TRY NY SERVICE ... ...40 H.P. touring car; very active ... and neat; we ride with style; ... Phone 726091, Wilson 4900.

...HOUR, CLASSY 5-PASSENGER 1914 ... ...chauffeur. Contracts solicited. Phone ...od 2443; 50423.

...RIBE—ROADSTERS, 5 AND 7-PASS... ...with or without drivers at reasonable ...HILLING, 10886; Main 8838.

...915 STUDEBAKER, PRIVATE CAR, $45... ...careful driver; $1.25 per hour. Home ...Vermont 30062.

...HOUR, NEW 5-PASSENGER 6-CYL... ...experienced, careful driver for ... ...ll for and deliver from ... ...P. A. or Pasadena. J. C. SCOTT. ...Sth. Phone Main 8838.

...IN BASE, BRAND NEW 5-PASS... ...automobile, $1.25 hour. Phone ... Phone 29466. VERMONT 3082.

...LE—1913 BUICK 6-CYLINDER, ...Tulare county. 327 STORY BLDG.

...LE—TWIN-CYLINDER, FREE ... ...new motorcycle, clean, Orth or one ... 1062 SOUTH OLIVE ST.

Wagons and Carts.

...LE — SIX, TWO-YARD DUMP ... ...$50 each. Will arrange to show ... ALDERHILL COAL AND COKE CO. ... Union 8.

...VY-DUTY WAGON, 865; FULL ... ...Also new and second-hand ... ...tents at cost, at SCOTT'S PLACE, ...SO ST. Phones: East 2256; ...

Agricultural Implements and Vehicles.

...SALE—... ...CULTURAL IMPLEMENTS, WAGONS ... ENGINES. ...SLIGHTLY USED OR SHOP-WORN. ...ENTIRE FLOOR OF OUR FOUR ...NG CONTAINS BARGAINS IN ... ...ORN STANDARD MAKES OF IMPLE... ...NS, HARNESS AND ENGINES. ...E FLOORS CONTAIN NEW GOODS ...ERAL CREDIT EXTENDED IF DE... ...US BRAWNER PLANO, ... ARNOTT & COMPANY, INC. ...OLESALE AGRICULTURAL IMPLEMENTS ...112 TO 118 SOUTH LOS ANGELES ... LOS ANGELES.

...E STOCK FOR SALE—... ...Horses, Mules, Cattle, Etc.

...SALE — $175 BUYS A BIG YOUNG ... ...of Percheron horses, dapple gray, ...old; weight about 1600 pounds ... ...for $500. Have replaced them ... ...This is absolutely the best ... ...ever offered in a big young span of ... horses; will positively be sold this ... ...ROMAN BROS., ...

...McELZAN & SON, ... 707-709 East 7th street.

With Experience.

...MIDWIFE, ...of doctor and nurse; latest sanitary ... 12 to 4 p.m., 915 W. EIGHTH.

...MATERNITY HOME, M. A. MC... ...615 E. 57th st. South 121. San Pedro ...

...NURSE, GOOD MASSEUSE, WITH OR ... ...Bimonthly cases specialty. ...

FOUND, STRAYED—
And Stolen.

...STRAYED, SEPT. 15, BLACK ... ...Shetland pony and black containing ... ...Finder please notify A. S. BAR... ...ERN STORAGE AND TRANSFER CO., 929 ... Broadway.

...PACKAGE SALE SLIPS, OF NO VALUE ... ...the firm below. Finder please ... ...reward. KLAUBER-WAN... ...CO., 311 E. Fourth st.

...WATCH FOR WITH 2 POLITECH... ...fine and gold charm marked "C. W. ... ...graduation gift. Finder ...

...WHITE HOOD CAPE, WHILE GO... ...Normandie to Vermont, and ...

...VENICE AUTO BUS, A BLACK LEATH... ...gentleman's initials, J.E.M. ...ERAL AVE, and receive reward.

...POODLE DOG AT SUCAMORE ... ...name, collar. Finder please notify PAT... ...W. 4th. 82. Reward.

...BICYCLE ON WILTON PLACE, NEAR ... ...prove property and pay ... 1422 WILTON PLACE.

...WITH RED, WHITE AND BLUE ... 816 LAKE ST. Phone 51008.

...COCKER SPANIEL, DOG WITH ... ...Please return to or call at ...

MASSAGE—
And Other Baths.

KELLOGG BATHS, TREATING ROOMS EN... largest, vapor and salt, electric treatments; mas... sense and manicure. Sundays 10 to 6. 705½ S. BROADWAY.

CAL. WEST BATHS FOR PERFECT REJUVENATION. Masseur, masseuse. 313 W. Third, COLUMBIA TRUST BLDG., office 307.

BATHS, ELECTRIC RHEUMATIC VIOLET LIGHT cabinet treatments; operators both sexes. MRS. DAVIES, 511 E. Seventh.

BOSTON GRADUATE MEDICAL GYMNASTICS, FACE and scalp operators, both sexes. MRS. MACY, 424 W. 9th st. Phone Main 9031.

MASSAGE AND ELECTRIC TREATMENTS, NEW operators, attendants both sexes. Open Sundays. 327½ S. SPRING.

NEW PARLORS, NEW OPERATORS, PHYSICAL culture, baths, massage, attendants, both sexes. 308 BRADBURY BLDG. Main 7620.

MME. HIBBARD, ELECTRIC BATHS, MAG... netic massage. Attendants both sexes. 1155 S. GRAND AVE.

MASSAGE, BATHS, ELECTRIC, CABINET, VIBRA... tory treatments. 302 W. NINTH. Attendants both sexes. Open Sundays.

MISS TURNER OF CHICAGO, SCIENTIFIC MASSAGE, electric treatments, cabinet and tub baths, both sexes, 452½ S. BROADWAY, 10 to 10.

MASSAGE AND BATHS, MISS ERICKSON AND masseur, 702 S. SPRING, room 220. Grace Day, assistant.

BESSIE GIBSON, BATHS, MAGNETIC MASSAGE, operators both sexes. 314 COFF BLDG., open Sundays.

BATHS, ELECTRIC TREATMENTS, WELCOME old patronage, and new. Operators both sexes. 254 S. BDWY., Room 119.

CAL. WEST BATHS FOR PERFECT REJUVENATION. Masseur, masseuse. 313 W. Third, COLUMBIA TRUST BLDG., office 307.

MRS. THOM, 788 S. HILL. BATHS AND MASSAGE for rheumatism, nervousness, etc. Experienced operators, both sexes. Open Sundays.

MASSOTHERAPY INSTITUTE, NEWLY FITTED; electric, steam, cabinet steam, bath; trained attendants, both sexes. 316½ S. SPRING.

MAGNETIC MASSAGE OPERATORS BOTH SEXES. Open Sundays. 442 W. 9TH. Corner Grand.

MACHINERY—
And Mechanical Arts.

ELECTRIC MOTORS. ELECTRIC MOTORS. We can fit out your electric motor drive requirements for minimum operating and first costs. We are electric motor manufacturers and motor drive specialists. Our experience is extensive, our advice free. Liberal manufacturer's guarantee. U. S. ELECTRICAL MFG. CO. A5626. 459 E. Third st. Bdwy. 2438.

FOR SALE—HOTEL LEIGHTON ENGINE ROOM having been equipped with new boilers, we are offering for sale one 20, one 30-h.p. high-pressure boiler, pumps, water and receiving tanks, etc. Last City Boiler Inspector's report shows boilers O.K.

FOR SALE—NEW 12, 17 AND 22-HORSE POWER distillate engines, at half price, demonstrated and guaranteed. ATHEY, 1008 Trust and Savings Bldg.

ELECTRIC MOTORS. WE BUY, SELL AND EX... change new and second-hand. If we sell you a motor it is guaranteed. THE MOTOR SHOP, 555 Maple ave.

TO LET — CONCRETE MIXERS, 6, 5, 7, 5, 12 cubic feet per batch, 605 E. THIRD. Broadway 2054. A5626.

WANTED — 30 TO 40-H.P. GAS ENGINE AND pumps. Will exchange good Los Angeles property. CITIZEN, 424 W. 9th st.

PATENTS—
And Patent Attorneys.

TOWNSEND & GRAHAM— PATENTS AND TRADEMARKS. 1029 HIGGINS BLDG., Los ANGELES.

PIONEER PATENT AGENCY, HAZARD & STRAUSS, established 1873. Citizens' Bank Bldg. Patent book free.

CASWELL, SEVERANCE, PATENT LAWYER AND SO... licitor; long experience at Washington, D. C. 602 Security Bldg. A5426. MAIN 180.

H. GEARING, MECHANICAL ENGINEER, PATENTS AND MACHINE DESIGNING. 908 S. OLIVE ST. PHONE MAIN 6147.

C. E. HARPHAM GETS PATENTS THAT PROTECT. Thirty years' experience. Inventions financed. 1001 WASHINGTON BLDG.

NO PATENT NO PAY. MECHANICAL DRAWINGS a specialty. HEMER C. WELLS, 528 Germain Bldg.

PATENTS, ALL COUNTRIES. ALEX. H. LIDDELL, suite 826 Story Bldg., Sixth and Bdwy.

KEENE PATENTS, 711 STORY BLDG. F2368.

MUSICAL INSTRUMENTS—
For Sale, Exchange, Wanted.

FOR SALE—NOTICE— Carload of pianos in wreck. Damaged in case only. Ballroad pays damages. Our stock consists of Webber, J. & C. Fisher, Lyon & Healy, Emerson and other standard makes. Cash talks.

$50.00 $75.00 $100.00 UP.

Only one to a customer. POSITIVELY. No dealers can buy any of these bargains. All pianos guaranteed in first-class condition except case. Save $200 and buy today. LYON-McKINNEY-Smith CO., 741 South Hill.

FOR SALE— PIANOS AND PLAYER PIANOS.

Do not fail to see our line of Sample Pianos. Bargains in used Player-Pianos. Terms to suit. CALIFORNIA PIANO HOUSE, 217 Mercantile Place. Phone Main 6282.

FOR SALE—MY $800 UPRIGHT CHICKERING PI... ano, in good condition, for $145; must be sold immediately to stop storage charges; might sell on monthly payments to responsible parties. Ask for Mrs. Cannon's piano, stored at 929 S. BROADWAY.

FOR SALE—SIMPLEX PLAYER PIANO; WALNUT case; in excellent condition; free music rolls and free music exchange privilege. Fitzgerald Music Co.'s guarantee is back of every piano we sell. Think what that means to you. FITZGERALD MU... SIC CO., 947-949-951 S. Broadway, near Tenth.

FOR SALE—THREE STORAGE PIANOS, MUST BE sold to stop storage charges; one for $95, one for $125 and one for $145. Call at office WEST... ERN STORAGE AND TRANSFER CO., 929 South Broadway.

FOR SALE—ELLINGTON BABY GRAND PIANO, mahogany finish, used only a short time; cost $900; sacrifice for $450. J. C. NEW, 737 Westlake ave. Melbourne Apts.

FOR SALE—88-NOTE PLAYER PIANO, USED BUT in fine shape, $225 including 15 rolls of music. See this bargain. PLATT, 312 W. Seventh st.

FOR SALE — ONE SCHUBERT UPRIGHT PIANO, cost $500, take $250. ANDERSON, 2201 Mineral ave., end of West Washington car line.

FOR SALE—PIANO FOR $125, IF TAKEN IM... mediately. 610 W. 6TH ST.

FOR SALE—$90 BUYS A GOOD UPRIGHT PIANO and it's a genuine bargain. PLATT, 312 West 7th street.

WANTED — BY RESPONSIBLE PARTY, USE OF good piano for storage and small rent; no children. Call evenings, 3628 BUDLONG, 77290.

FOR SALE—MY BEAUTIFUL CABINET GRAND PI... ano, $175; $5 month; big discount for cash. 215 W. NINTH ST., between Hill and Broadway.

FOR SALE—BEAUTIFUL WEBER PIANO, PINE tone, would take payments. Call 610 W. 6TH ST.

TYPEWRITERS—
Of Various Makes.

TYPEWRITERS RENTED— 4 MONTHS, $6.00 $5 and up. Initial rental applies if you purchase. Ask for rental rates on Remington visible. ALL MAKES OF FACTORY REBUILT TYPEWRITERS. Prices range from $29 to $65. Get our illustrated catalogue and price list. AMERICAN WRITING MACHINE CO., Inc., 716 S. SPRING ST. 707 S. HILL ST. A5013—Phones—Main 3959.

RENT A VISIBLE OLIVER, 3 MONTHS, $4. F3254. Main 8057. OLIVER TYPEWRITER CO.

THE TIMES CIRCULATION FOR AUGUST, 1914.

STATE OF CALIFORNIA, COUNTY OF LOS ANGE... LES, ss.:

Harry Chandler, Assistant General Manager of the Los Angeles Times, being duly sworn, declares upon his oath that the following is a true and correct office record of the daily circulation of said newspaper for the month of August, 1914.

AUGUST, 1914.		Copies.
August	1	56,840
August	2 (Sunday)	91,500
August	3	58,640
August	4	58,420
August	5	58,270
August	6	58,570
August	7	58,410
August	8	58,000
August	9 (Sunday)	93,000
August	10	58,220
August	11	58,700
August	12	59,320
August	13	59,240
August	14	60,514
August	15	59,620
August	16 (Sunday)	97,100
August	17	58,080
August	18	58,450
August	19	58,254
August	20	58,020
August	21	58,000
August	22	58,000
August	23 (Sunday)	97,000
August	24	58,050
August	25	58,220
August	26	59,287
August	27	58,000
August	28	58,154
August	29	58,040
August	30 (Sunday)	98,000
August	31	58,080

Daily average for every day of August... 64,474
Sunday only, average for August... 95,100

HARRY CHANDLER.
Assistant General Manager, The Times.

Subscribed and sworn to before me this 2nd day of September, 1914.
[Seal] T. L. CHAPIN,
Notary Public in and for the County of Los Angeles, State of California.

The Times is the only newspaper in Los Angeles that does not make a practice of paneslizing agents, newsboys and dealers to return unsold copies in its issue. Neither does it misbrand or predate its editions, or inflate its circulation by printing more copies than are actually necessary to supply its patrons.

The Times' entire circulation is practically net, and it is more genuine and superior in every respect to that of any other newspaper.

Tomorrow! Tomorrow! TOMORROW!

The Most Fascinating of All The Times' Famous

Fashion Show Numbers

Coming Out Tomorrow Morning

The Annual Fashion Show Special of THE TIMES, Sixteen Pages In Colors.

Photographs of the Latest Frocks and Hats on Living Models — Some of the Prettiest Girls In the Best Los Angeles Shops, In Stunning Poses.

Miss Selma Paley In Glorious Fall Costume, the Magnificent Colored Frontispiece. Our Own Lovely Selma.

"The Five-Thousand Dollar Girl" — "Cleopatra's Invitation" — Pose from "Three Weeks" — and so on, and so on.

Brilliant and Accurate Descriptions of the Styles and the Show Windows and Displays by Olive Gray.

Latest Tips from the Fashion Marts of the World, Telling What the Correct Thing Is In Every Line.

Sarah Langley, a Clever Los Angeles Girl Artist, Contributes Delightful Sketches and Ideas.

Humorous Cartoons and Jolly Drawings — "Taking Father to the Fashion Show" — Mr. Wad Saunters Down Peacock Alley.

Positively the Best Sheet of All for Advertisers of Every Sort to Get Into.

Out Tomorrow Morning

Advertisements Will Be Received Up to Midnight Tonight

You Will Be Glad to Be In Tomorrow's Beautiful "Times"

Try "Brownatone" Hair Stain FREE!

The Fountain of Youth Has at Last Been Found In "Brownatone"— The One Perfect Stain that Is Entirely Harmless and Sure to Give Best Results.

You need not tolerate gray, streaked or faded hair another day. It takes but a few moments to apply "Brownatone" with your comb or brush, and just a little "touching up" once a month should keep your hair the beautiful shade you most desire.

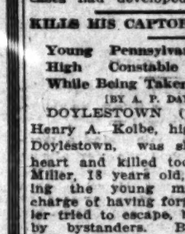

Results always the same — always pleasing. Will not rub or wash off and guaranteed to contain none of the dangerous ingredients so often found in "dyes."

Prepared in two shades. One to produce golden or medium brown, the other, dark brown or black.

We will send absolutely free, for a short time only, a trial bottle of BROWNATONE if you will send us your name and address accompanied by 10c to help pay postage and packing. This offer is made for you to try BROWNATONE Hair Stain, and find for yourself just how superior it is to all so-called "dyes," combs, etc., etc.

For sale by The Owl Drug Co., 20 Stores on the Pacific Coast.

Free Trial Bottle Coupon

The Kenton Pharmacal Company,
332 E. Pike Street, Covington, Ky.

Please send me your trial bottle of BROWNATONE Hair Stain. I enclose 10 cents (silver or stamps) to help pay postage and packing.

Name .....
Address .....
Town ..... State .....
Do you wish golden, medium, dark brown or black?
State which .....

PLAGUE RECURS.

Two Cases of the Bubonic Pest Unexpectedly Appear in New Orleans, One Fatal.

[BY A. P. NIGHT WIRE.]

NEW ORLEANS, Sept. 22.—Two new cases of bubonic plague were discovered here today. One of the victims, John J. Vath, was found dead. The other, Clarice Alexander, a negress, 40 years old, still lives. For ten days there have been no cases here.

Vath, who was a baker, died before the physician who attended him suspected he was afflicted with the plague. While health officers say there is no danger of infection from goods Vath may have sold while he was suffering with the plague, his shop has been closed temporarily. The Bourbon street section, from which the cases came today, is not a new focus of infection, but no new cases had developed there recently.

KILLS HIS CAPTOR.

Young Pennsylvania Man Shoots High Constable of Doylestown While Being Taken to Jail.

[BY A. P. DAY WIRE.]

DOYLESTOWN (Pa.) Sept. 22.—Henry A. Kolbe, high constable of Doylestown, was shot through the heart and killed today by William Miller, 18 years old, as he was taking the young man to jail on a charge of having forged a check. Miller tried to escape, but was captured by bystanders. Because of Wild West proclivities Miller had been nicknamed "Broncho Bill."

Submarines Sail.

[BY A. P. DAY WIRE.]

SEATTLE, Sept. 22.—The submarine tender Cheyenne, convoying the submarines H-1 and H-2, sailed from the Puget Sound navy yard for San Pedro, Cal., via Bellingham, today, for a test of the submarines.

A NURSE TAKES DOCTOR'S ADVICE

And is Restored to Health by Lydia E. Pinkham's Vegetable Compound.

Euphemia, Ohio.—"Because of total ignorance of how to care for myself when verging into womanhood, and from taking cold when going to school, I suffered from a displacement, and each month I had severe pains and nausea which always meant a lay-off from work for two to four days from the time I was 16 years old.

"I went to Kansas to live with my sister and while there a doctor told me of the Pinkham remedies but I did not use them then as my faith in patent medicines was limited. After my sister died I came home to Ohio to live and that has been my home for the last 18 years.

"The Change of Life came when I was 47 years old and about this time I saw my physical condition plainly described in one of your advertisements. Then I began using Lydia E. Pinkham's Vegetable Compound and I cannot tell you or any one the relief it gave me in the first three months. It put me right where I need not lay off every month and during the last 18 years I have not paid out two dollars to a doctor, and have been blest with excellent health for a woman of my age and I can thank Lydia E. Pinkham's Vegetable Compound for it.

"Since the Change of Life is over I have been a maternity nurse and being wholly self-supporting I cannot over estimate the value of good health. I have now earned a comfortable little home just by sewing and nursing. I have recommended the Compound to many with good results, as it is excellent to take before and after childbirth."—Miss EVELYN ADELIA STEWART, Euphemia, Ohio.

If you want special advice write to Lydia E. Pinkham Medicine Co. (confidential) Lynn, Mass. Your letter will be opened, read and answered by a woman and held in strict confidence.

EMERSON PIANOS PLAYER PIANOS
Grands and Uprights
The best in 1849 and every day since. Terms to suit. We are sole representatives for Los Angeles.
Platt Music Co. 929 S. Broadway. 312 W. Seventh.

Shipping.

BRITISH SEIZE GERMAN LINER.

Take the Spreewald Off North Atlantic Coast.

Steamship Fitted Out as an Armed Cruiser.

Two Colliers Loaded With Coal Also Captured.

[BY ATLANTIC CABLE AND A. P.]

LONDON, Sept. 22.—The Hamburg-American Line steamer Spreewald has been captured by the British cruiser Berwick in the North Atlantic Ocean, according to an announcement by the Admiralty tonight. It was stated also that two colliers had been captured.

The Spreewald was fitted out as an armed cruiser. The two colliers carried 2600 tons of coal and 130 tons of provisions for the German cruisers in Atlantic waters. The Berwick is commanded by Capt. Lewis C. Baker.

CENSUS OF CAPTURES.

The total number of German vessels which, according to latest reports, have been captured by British vessels at sea or by British port authorities, is ninety-two. Ninety-five German vessels were detained in British ports at the outbreak of the war.

Seventy British vessels were held in German ports at the commencement of hostilities, and since then twelve British seagoing vessels out of the upwards of 4000 carrying an overseas trade have been captured and sunk at sea.

The Spreewald is a steamer of 2214 tons. She was last reported as having sailed from Antwerp July 12 for the West Indies and to have arrived at St. Thomas, D. W. I., August 4.

RESCUED BY DUTCH.

A dispatch received here from the Hook of Holland says the Dutch steamer Titon has arrived there, bringing twenty British wounded and some dead, picked up in the North Sea after the sinking of the British cruisers Aboukir, Hogue and Cressy.

The Admiralty has issued an official list of the casualties on the Carmania, which sank an armed German merchant steamer off the South American coast. It shows that nine men were killed and five seriously wounded. No officers' name appears among the dead or seriously wounded.

The German steamer Professor Woermann, of the Woermann line, with 300 German reservists on board, has been taken captive and brought into Sierra Leone, on the west coast of Africa, according to information which has reached London.

EASY VICTORY OVER PEGASUS.

[BY ATLANTIC CABLE AND A. P.]

CAPE TOWN (Union of South Africa) Sept. 22.—Further details have been obtained here of the naval action in the harbor of Zanzibar last Sunday morning when the British cruiser Pegasus, under command of Capt. John A. Inglish, was attacked and put out of action by the German cruiser Koenigsberg. It seems that the Koenigsberg approached Zanzibar Harbor at full speed. She disabled a patrol boat with three shots and then opened fire on the Pegasus. Her shooting was accurate. She commenced firing at 9000 yards, closing in to 7000. The Pegasus replied with all her guns, but her artillery was disabled in fifteen minutes. When her fire ceased there came a lull of five minutes, after which the Koenigsberg again opened fire for another quarter of an hour. The Pegasus was unable to reply.

Nearly all the casualties on board the British boat occurred around her guns and on her upper deck. She was badly injured on the water line and listed heavily. Her flag was shot away twice, but each time it was raised again and held up by her marines. Apparently little or no damage was sustained by the Koenigsberg.

SPOKANE DOCTOR REACHES NEW YORK.

[BY A. P. DAY WIRE.]

NEW YORK, Sept. 22.—The Red Star liner Zeeland came in today from Liverpool with 363 passengers from the war zone of Europe. All had stories to tell. Dr. H. H. McCarthy of Spokane, Wash., was in Berlin when a train containing several hundred wounded British prisoners passed through. A crowd of hoodlums attacked the train, crying "Kill the English." As the prisoners were shackled at the ankles and wrists they were helpless. A squad of German cavalry charged the mob and beat it off with the broad sides of their sabers.

Henry de Sibour, an American living in London, who was marooned at Belfort when the war broke out, on one field saw squares of dead German soldiers. Those on the outside had fallen, but the bodies toward the center of the squares were standing upright, leaning against each other. Officers told him machine guns were responsible for this wholesale killing.

Mrs. De Sibour declared a near relative of hers, who is an officer of an English railroad, had told her his line had transported 250,000 Russian troops across England.

The name Germania was stricken today from the list of vessels owned by the Fabre steamship line, a French company. It was announced that the Germania would henceforth be known as the Britannia. She sails between this port and Marseilles.

BRITISH STEAMER SUNK.

[BY ATLANTIC CABLE AND A. P.]

TREBISOND (Asia Minor) Sept. 22 (via London) Twenty-two persons lost their lives by drowning as a result of the sinking of the British steamer Belgian King near Cape Kureli yesterday.

The Belgian King carried 120 passengers and crew. Ninety-eight of them were saved by a Russian steamer. It is surmised this accident was due to a mine, but the real cause has not been revealed.

CRUISER'S LOSS CONFIRMED.

[BY ATLANTIC CABLE AND A. P.]

BERLIN, Sept. 22 (via Rotterdam and London)—The report of the sinking of the German armed merchant cruiser Cap Trafalgar September 14, off the east coast of South America by the Cunard line steamer Carmania, converted into a British auxiliary cruiser, has been confirmed in an official statement given out here today. This communication adds that the crew of the Cap Trafalgar was saved by the German steamer Elenore Woerman.

THE CITY
AND ENVIRONS.

EVENTS BRIEFLY TOLD.

Greater Los Angeles.

Today at Christopher's the Jovian Electrical League will be addressed by G. A. Brock, chairman of the Industrial Committee of the Chamber of Commerce, and Arthur W. Kinney, Industrial Commissioner. The subject will be, "Making a Greater Industrial Los Angeles."

High School Reception.

The new pupils of the Los Angeles High School were the guests of the senior class yesterday at an entertainment held in the assembly hall. It was a get-together affair to welcome the newly enrolled to the student body. Refreshments were served in the school yard.

Silently Inspects Jail.

Gen. Hwang Hsing, exile from China with $100,000 on his head as the leader of a new revolution, with his party yesterday inspected the City Jail. He had expressed a desire to see the quarters set aside for prisoners. The party was escorted by Sergt. O'Brien. The general remained silent throughout the inspection, and made no comment upon leaving.

Occidental Opens Today.

The opening exercises of Occidental College will be held at 11 o'clock this morning in Alumni Hall, on the new campus in Eagle Rock Valley. The address will be delivered by Rev. Daniel F. Fox of Pasadena. The men's dormitory was filled yesterday and the dining-room was in operation. The latter is new in connection with Occidental and is a great convenience, owing to the separation of the college from any possible course of accommodations.

MUST STAND TRIAL.

Motion to Quash Indictments and Demurrer in Alleged Conspiracy Case Are Overruled.

Judge Wellborn, in the United States District Court, yesterday, denied the motion to quash the indictment against C. A. Elder and others in the Los Angeles Investment Company case, and also overruled the demurrer to the indictment.

Monday, October 5, was set for the plea of the defendants.

On the motion to quash, the defendants claimed the indictment had been found without proper evidence, but the court held the presumption was strong that the books of the company were correctly kept. It was also asserted that the books had not been legally identified, but on this point the court held that they had been produced by an officer of the company in response to a subpoena calling for their production.

On the demurrer proposition the indictment was challenged on the ground, among others, that it failed to allege an essential ingredient of the crime sought to be charged, namely, that the defendants, as a part of their conspiracy, intended to effect its object through the mails.

AUTOS FOR PEACE DAY.

Million Club Asks Automobile Club of Southern California to Co-Operate in Celebration.

Members of the Automobile Club of Southern California have been requested by the officers to co-operate with the Million Club in making the Peace Day celebration a success.

The secretary last night issued a call to all members who may do so consistently, to be present on Temple street tomorrow at 1:30 o'clock, with automobiles. These will be used either by the officers of the Million Club or by the parties of Auto Club members.

President Baker has suggested that all who intend to take part or donate the use of their automobiles communicate today with Mrs. J. E. Cutler, president of the peace bureau of the Million Club, in room 322, Hotel Alexandria.

UNDER OLD ORDER.

The official notice of Assistant Commissioner Bruce of the General Land Office to the effect that by executive order of August 26, 1914, President Wilson had transferred a portion of the land on Dead Man's Island, covering about six acres, reserved for military purposes by order of March 15, 1872, to the Treasury Department, and setting the same aside for the use of the Public Health Service, has been received at the Public Land Office here.

SAFE IS BURGLARIZED.

The Pacific Mail Order House at No. 229 South Los Angeles street reported to the police yesterday that the office had been entered and the safe opened by manipulation of the dial and $115.95 obtained. A former employee is suspected.

Northern Case.

SECURES HOTEL AND HIS MONEY.

SO SAN FRANCISCAN ACCUSES WOMAN OF DOING.

She Is Arrested Here on Telegraphic Warrant—Bay City Man Says He Gave Her Property on Marriage Promise and That She Traded It for Rooming-House.

Arrested on a telegraphic warrant from San Francisco, Miss Sadie L. Quigley, a prepossessing young woman, was arrested by Detectives Browning and Bowe at No. 652 South Spring street last night charged with felony embezzlement. She was taken to the Central Station, where she was locked up in the matron's department to await the arrival of an officer from the north.

According to a telegram received late last night, Miss Quigley is charged by Edward Preston of San Francisco with having swindled him out of a valuable piece of real estate and $500. Preston alleges that Miss Quigley, whom he claims to have been engaged to marry, persuaded him to deed over to her the Preston Hotel, Kearney and California streets, San Francisco, stating that immediately the property was in her name, she would become his bride. In addition to this, claims that the young woman induced him to deposit $500 to her credit in a local bank.

Upon securing the deed to the property and the certificate of deposit for the $500 Miss Quigley is said to have disappeared and Mr. Preston states that nothing further was heard of her by him until upon making an investigation of her disappearance a few days ago, he learned that she had exchanged the Preston Hotel for a Los Angeles rooming-house and drawing the money from the bank, had departed for the Southland.

Detective Kracke left San Francisco last night for Los Angeles to bring back the young woman to face the charges. She denies their truth.

HALF A DAY A WORD.

Youth Who Criticises Court's Decision in His Speeding Case Sent Up for Contempt.

F. G. Phellis, a young autoist, learned yesterday that criticism of a judge's verdict had best be reserved until one is safely out of the courtroom.

The young man was fined $25 by Police Judge White after Motorcycle Officer Finn had testified that the motorist had traveled twenty-six miles an hour on Flower street, between Tenth and Pico streets.

The sentence imposed, Phellis turned to sit down. As he did so he snapped:

"That's pretty damned tough for me."

An oath was thrown in for good measure. Justice White, hearing the remark, turned sharply toward Phellis.

"Young man, that remark will cost you three days in jail for contempt of court."

Silently, Phellis took his place in the dock.

TO AVERT DISCLOSURES.

Elaborately Furnished Disorderly House Raided in Select Neighborhood—Girls Refused to Tell.

Charged with maintaining a magnificently furnished disorderly-house within the shadow of a church, at No. 2820 Budlong street, Helen Johnson and Daisy Harris were arrested by Detectives Sweetnam and O'Gara last night and locked up.

When the officers burst into the apartments they were astonished to find that the rooms were furnished in luxurious oriental style and that patrons had been in the habit of coming in through a rear door.

The girls simply smiled when asked to give the names of the men who had frequented the place and intimated that they would plead guilty to prevent scandalous disclosures.

BUSINESS BREVITIES.
[Advertising.]

For quick action drop answers to Times "liners" in Times' liner boxes in downtown office buildings. The locations of the boxes are printed in the first column of The Times "liner" section.

Orange County Table Water, pure, refreshing, satisfying. Shipped forty miles fresh every day, 5-gal., 40c. 52082, Main 9239. Try it.

The Times Branch Office, No. 619 South Spring street. Advertisements and subscriptions taken.

Any coal $12 ton delivered, 2 tons $11.50. Fullweight Fuel Co. F1111.

Cancers—Dr. De Monco, Garland Bldg.

—and the Worst Is Yet to Come

"The Exclusive Specialty House for Feminine Apparel"

Myer Siegel & Co.

443-445-447 South Broadway

Store open 9 A.M. to 5:30 P.M.

Suits at $25.00

The suits offered here are wonderful for the reasonable price of twenty-five dollars—you'll admit so yourself when you see them. The materials are the newest and best to be had, styles are correct and colors are the latest. We cordially invite you to come in and inspect them.

(SECOND FLOOR)

Leather Goods

Arrived

Steamers "Espagne,"

and "Rochambeau,"

bringing the very latest cases—the "Alsace," and "De Leige," created by foreign designers and fortunately reaching our establishment. Cases, owing to foreign conditions, are becoming scarcer. Prices, $3.50 and up. The new "Hat Box" styles, in Vanity Cases, $4.75 and up.

SPECIAL—Polished vychette bags, handsomely made and fitted, new frame styles—elegant bags.

Regular $3.50 values, choice at $2.50

Women's Neckwear

Large variety now on hand. Newest styles. Prices begin at 50c and up.

"The Exclusive Specialty House for Feminine Apparel"

Your Fall Hat

Is here.

It may be a Knox.

It may be a Borsalino.

Or it may be a Knapp-Felt.

But when you have looked at this comprehensive line, from five dollars down to three, you will know which it is.

Whether you like one style or another, or one price or another,—from highest grade to middle priced—you have here a chance to compare and choose.

The James Smith Company

On Broadway at 548-50

(Exclusive Agents for Benjamin Clothes)

The House of Authentic Styles.

260-266 Fifth Ave., New York. No. 7 Rue Bergere, Paris

"Fashion Show" Means More

at The Unique—than the mere display of bizarre fashions bought for show purposes—while ultra modish garments will be on display and "Open House" the order—business will be conducted entirely as usual.

Especially this season—early choosing is advisable

The Unique 725 Broadway

Cloak and Suit House ESTABLISHED 1892

BARGAINS IN BOOKS

Main 8655 STRATFORD & GREEN, 642-44 MAIN ST. F 1976

For Quality, Service and Reliability, order from the

CRESCENT WINE CO.

430 West 7th Street. Telephone Main 95; F 1256.

PACIFIC PORTABLE HOUSES

Attractive, cozy, well built, inexpensive. Pacific Portable Const. Co. 1420 S. Hill st., Los Angeles. Phone 21508—Main 885. Branch: 840 Main st., El Centro, Cal.

THOS. B. CLARK

General Auctioneer and Importer of Antique Furniture.

840 SOUTH HILL STREET.

F1907, Broadway 1921.

Sunset Main 2582. Home F1767

What Have You to Sell?

Call us up for best bargains.

ARNOLD FURNITURE CO.,

7th and Los Angeles Sts.

830-32 South Main St.

Here's Hail to the good old umbrella
That spreads itself in every rain,
Protecting its own girl or fellah
From wetness and water and—Pneumonia.

May all of us copy its precepts
To work our best, look our best, too.
But you—Mister Man, can you do it—
If you try to in—
—that suit you bought last year?

Brauer's 2 Suit-to-Order Specials—$20 and $25—Will help you out.

A. K. Brauer & Co.

TAILORS TO MEN WHO KNOW.

Two Spring Street Stores

345-347 and 529-527½

B.B. BUCK WHEAT

AUCTION

Fine Furniture
Indian and Mexican Goods,
Carved Ivory and Marble

Wednesday, Sept. 23
At 10:30 A. M.

836 South Hill St.

Elegant chimes clock, fine mahogany carved chairs, upright piano, Kermanshaw rugs, library table, marble head, pedestals, bronze vases, paintings, pictures, lot solid silver, cut glass, ivories, Indian baskets, blankets and serapes, rifles, etc., etc.

Also, at 2:30 p.m., at

840 South Hill St.

Large lot of modern furniture.

THOS. B. CLARK, Auctioneer.

AUCTION SALE

TODAY TODAY

$40,000 High-Grade Stock Furniture and Carpets of

A. B. Wilmans & Co.

712 S. BROADWAY

COMMENCING

WEDNESDAY, SEPT. 23 at 9:30 A. M.

And continuing daily at the same hour until every article in the house is sold, including office furniture and safe.

Everything must be sold by Oct. 1, as Pig'n Whistle have bought the lease.

THIS IS A BONA FIDE closing out auction sale. Remember the place and date, and come early.

STROUSE & HULL
AUCTIONEERS.

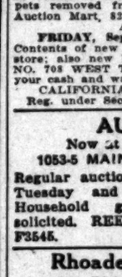

AUCTION

Today, Wednesday, Sept. 23rd, at 11 A.M.

23 rooms of fine furniture, rugs and carpets removed from storage house to our Auction Mart, 822-824 S. Main St.

AUCTION!

FRIDAY, September 25th, 10 A.M. Contents of new and second-hand furniture store; also new hardware and graniteware. NO. 703 WEST THIRD ST. Dealers, bring your cash and wagons.

CALIFORNIA AUCTION COM. CO.
Reg. under Sec. 2466 Civil Code of Cal.

AUCTION!

Now at Our New Store,
1053-5 MAIN ST., AT 11TH ST.

Regular auctions at our store every Tuesday and Thursday afternoons. Household goods. Consignments solicited. REED & HAMMOND.
F3545. Bdwy. 2886.

Rhoades & Rhoades

REAL ESTATE, LIVE STOCK, AND GENERAL AUCTIONEERS.

Guaranteed estimates on household furniture or bought outright for cash. Salesroom 1501-3-5 S. Main. Both phones—Main 1259; Home 25679.

AUCTION

Wednesday, 10 A.M.
1526 Arapahoe St.

Take Pico or West 16th St. Cars. Eight rooms of good, clean furniture; large willow chairs, sectional bookcases, Early English desk and library table, large hall mirror and seat, mahogany parlor furniture, oak and leather chairs and rockers, oak wardrobe, golden oak dressing table, lady's golden oak desk, davenport, birdseye maple library table, birdseye maple and oak dressers, wardrobe couch, birch chiffonier, dressing table, chairs and rockers; fine dining set, complete; iron beds, springs and mattresses, drop-head sewing machine, portieres, lace curtains, bedding, 12 Axminster, Wilton velvet and body Brussels rugs, large and small; two sets dishes, two lawn mowers, garden hose, gas range, refrigerator, porch furniture, etc. REED & HAMMOND.

AUCTION

Thursday, September 24, at 10 A.M., 1329 S. Main St. The entire stock of the Michigan Furniture Co., consisting of dressers, chiffoniers, dressing table, chairs, rockers, gas plates, 6 ranges, refrigerators, linoleums, Wilton velvets, Brussels rugs, Axminster rugs, etc. Particulars phone Main 2362.

GEO. BLANK, Auctioneer.

AUCTION

J. J. SUGARMAN,
Auction and Commission House,
General Auctioneer.
Furniture, Merchandise, Fixtures, Office and Salesrooms, 112-114-116 Court St.
(Between Spring and Main)
Main 3114 —PHONES— P4310

AUCTION

Entire stock and fixtures of the Zinaman & Wise, tailor trimmings, etc. Orpheum Bldg.

J. J. SUGARMAN, Auctioneer.

THE WEATHER.
[Official Report.]

LOCAL OFFICE, U. S. WEATHER BUREAU, Los Angeles, Sept. 22.—[Reported by Ford A. Carpenter, Local Forecaster.] At 5 o'clock a.m. the barometer registered 29.90; at 5 p.m., 29.90. Thermometer for the corresponding hours showed 62 deg. and 67 deg. Relative humidity, 5 a.m., 85 per cent.; 5 p.m., 76 per cent. Wind, 5 a.m., west, velocity 3 miles; 5 p.m., southwest, velocity 7 miles. Highest temperature, 78 deg.; lowest, 62 deg. Rainfall for season, .01 of an inch. Barometer reduced to sea level.

WEATHER CONDITIONS.—The easterly drift of the area of low pressure brought heavy rain to Iowa, Missouri and Oklahoma, thunderstorms having occurred at Kansas City and Oklahoma City. The former received 2.12 inches of precipitation and the latter 1.14 inches. The precipitation areas shade from the provinces of Manitoba to the Gulf of Mexico, extending westerly into Wyoming and easterly into Illinois. It is cooler in the Upper Mississippi Valley, the greatest drop in temperature occurring at North Platte, where it is 26 deg. cooler than Monday. The western area of high pressure reaches from Washington southeasterly into Nebraska, and frost is reported from Northern Washington and from Nevada. This area will clear the skies in Los Angeles and vicinity during the coming thirty-six hours, except for intervals of fog or cloud early Wednesday morning.

LOCAL FORECAST.

For Los Angeles and vicinity: Fair Wednesday, except for intervals of fog or cloud early in the morning; westerly winds.

For California south of the Tehachepi: Fair Wednesday.

STATE FORECAST.

SAN FRANCISCO, Sept. 22.—Forecast: San Francisco, Oakland and vicinity: Fair Wednesday, except foggy in the morning; light southwest wind.

Sacramento Valley: Fair Wednesday; light south wind.

Santa Clara and San Joaquin valleys: Fair Wednesday; light northwest wind.

California south of the Tehachepi: Fair Wednesday; light west wind.

ARIZONA FORECAST.

WASHINGTON, Sept. 22.—Forecast for Arizona: Fair Wednesday and Thursday.

YUMA (Ariz.) Sept. 22.—[Exclusive Dispatch from the U. S. Reclamation Service.] Gauge height Colorado River, 15.30 feet.

VITAL RECORD.

MARRIAGE LICENSES.

The following marriage licenses were issued yesterday. Name and age given.

BHARMAN — GREENBAUM. William W. Bearman, 28; Esther R. Greenbaum, 26.

BEYERS—RICHARDS. William C. Beyers, 43; Gabrilla A. Richards, 43.

BLACK—HUBER. Raymond Black, 22; Juanita A. Huber, 22.

BOSTICHER—BOTSFORD. Oliver J. Bostticher, 23; Gertrude D. Botsford, 20.

BURROWMEISTER—MERIWETHER. Hans A. Burrowmeister, 31; Beverly B. Meriwether, 24.

CANTY—BROWN. Frank C. Canup, 26; Maggie L. Brown, 19.

CARVALHO—FIGUEIREDO. Jose A. Carvalho, 25; Maria B. Figueiredo, 25.

COWDEN—PHILLIPS. George S. Cowden, 22; Elma Phillips, 19.

CUMMINGS—YOUNG. Frank L. Cummings, 24; Lydia E. Young, 25.

DAVILA—MACIAS. Paulino Davila, 23; Clara Macias, 22.

DE SOTO — VEJAR. Ernest de Soto, 25; Beatrice Vejar, 21.

DOWNING — JOHNSON. Horace B. Downing, 35; Edna M. Johnson, 32.

GOLDFADEN—LAPEDIS. Harry Goldfaden, 68; Sarah Lapedis, 55.

GRIFFIN — MITCHELL. Edward M. Griffin, 23; Gladys L. Mitchell, 22.

KEDDINGTON—OSBORN. Henry F. Keddington, 30; Estelle E. Osborn, 30.

KING—POWERS. Vernon M. King, 21; Ethel Powers, 19.

LEAHY — BEALS. Harold J. Leahy, 24; Allis M. Beals, 22.

LUSK—JAMES. Edgar W. Lusk, Jr., 24; Florence B. James, 22.

McARTHUR — BLAIR. Andrew J. McArthur, 28; Annie A. Blair, 19.

MILLER—HALLORAN. Carl A. Miller, 25; May I. Halloran, 25.

PETTERSON—EVANS. Lawrence J. Petterson, 23; Ruth L. Evans, 19.

PURSELL—PEKER. Marion W. Pursell, 38; Mary Ecker, 21.

RICO—NUNEZ. Vicente E. Rico, 60; Mercedes B. Nunez, 58.

STAMFORD—DROTHIEN. Joseph B. Stamford, 21; Agnes N. Drothien, 22.

WULFF—ALVARADO. George J. Wulff, 26; Elvera L. Alvarado, 27.

There is a good year ahead.

It is time to start your advertising.

Start it right and stick to it.

Have someone who really knows how attend to it.

THE C-G COMPANY
621 Hollingsworth Bldg.
Los Angeles
Advertising Service and Counsel
Broadway 2259

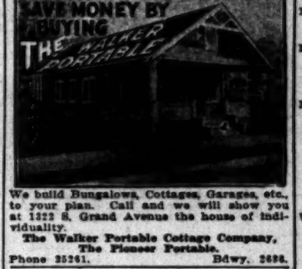

We build Bungalows, Cottages, Garages, etc., to your plan. Call and we will show you at 1222 S. Grand Avenue the house of individuality.

The Walker Portable Cottage Company, The Pioneer Portable.

Phone 25261. Bdwy. 2688.

Myers Land Company

We sell better bungalows for $15 to $18 per month than you can rent for the same money. Payment down $50 to $100.

$1500, 4 rooms, built-in features, $50 down and $15 per month.

$2200, modern 5-room bungalow, corner, $100 down and $18 per month. Many others or will build to suit on our lots.

107 SOUTH AVENUE 64.

Gowns Waists Borton Millinery 347-349 Broadway

BIBLE INSTITUTE OF LOS ANGELES.
6th and Hope Sts.

647 (outside) rooms. Home Cooking. Pleasant surroundings. Large reading room.

FARMERS WANTED.

Send for 44 views of best wheat, barley, alfalfa, hog and cattle land in the West. Free water. Peat garden soil. Yields 70 bushels. Only $100 an acre, on easy terms. Don't delay.

C. M. Wooster Co.,
Phelan Bldg., San Francisco.

TO LET

In best district on Broadway, ideal space for Misses', Children's or Boys' wear or shoes.

737-741 SOUTH BROADWAY

Pioneer Roofing

MADE, LAID AND GUARANTEED "Covers California" BY PIONEER PAPER CO. 247-251 S. L.A.St.

BIRTHS.

Names, sex, place and date of birth.

ANDERSON, Mr. and Mrs. ..., East Forty-second street, ... Hospital, September 11.

BAIRD, Mr. and Mrs. ..., Hospital, September 11.

BAKER, Mr. and Mrs. ..., Edgecliff street, September 17.

BOSWELL, Mr. and Mrs. ..., Edgecliff street, September 17.

DOKE, Mr. and Mrs. ..., Hospital, September 17.

DUNN, Mr. and Mrs. ..., Hospital, September 18.

FLEZER, Mr. and Mrs. ..., Hospital, September 19.

JUNG, Mr. and Mrs. ..., street, September 8.

KOMANT, Mr. and Mrs. ..., ...dro street, September 18.

LUCERGEN, Mr. and Mrs. ..., ...avenue, September 15.

OSHIU, Mr. and Mrs. ..., ...street, September 15.

PIKE, Mr. and Mrs. ..., Hospital, September 21.

POWELL, Mr. and Mrs. ..., Fifty-first and ... streets, September 20.

WEINER, Mr. and Mrs. ..., Hospital, September 20.

DIVORCE SUITS FILED.

ALLEN, Homer W. against ...

BAKER, May L. against ...

BUCKMINSTER, Ruby M. against ...

BURNS, Mary F. against ...

FLEGEL, Paul against ...

GIFFORD, Arthur L. against ...

HALLER, Clara against ...

LIGHTFOOT, C. B. against ...

MENDEZ, Raymond against ...

PETERSON, Kate against ...

SCHRAER, Ethel A. against ...

WEINHALPT, Ora V. against ...

DIVORCE DECREES GRANTED.

CONNOR, Sarah B. from ...

EATON, J. W. from ...

LIVINGSTON, Edna B. from ...

WILLIAMS, Grace M. from ...

OFFICIAL DEATH LIST.

Name and place of death—

CLINE, Casper W., Los Angeles.

COOPER, Charles, Los Angeles.

FAHEN, Andrew, Los Angeles.

GLOVER, Samantha E., Los Angeles.

GOLDING, Emma M., Los Angeles.

HAM, Tine Tunge, Los Angeles.

JACKLING, Jeanne B., Los Angeles.

LESHEY, John F., Los Angeles.

NEAL, Juana, Los Angeles.

PEREZ, Porta, Los Angeles.

SAUTY, John, Los Angeles.

SCHNEIDER, Ignata, Los Angeles.

DEATHS.

With Funeral Announcements.

AMES, At No. 1943 Pennsylvania avenue, September 23, 1914, Benjamin Franklin Ames, aged 70 years, father of W. B. Ames. Funeral services at the residence thereof at 2 o'clock. Friends invited.

BUSH, At No. 5447 Virginia avenue, September 22, 1914, Edward Parke Bush, aged 53 years. Funeral notice later.

CONRY, At Santa Catalina, September 22, 1914, Bridget A. Conry, a native of Ireland, aged 78 years. Funeral from St. Vincent's Church, Park, Wednesday, September 23, at 9 o'clock. Requiem high mass will be celebrated at 9:30 o'clock. Interment, Holy Cross Cemetery. Friends invited.

COOPER, In this city, September 21, 1914, Mrs. Cooper of Calabasas City, aged 58 years. Funeral from the chapel of Utter & Son, 1237 South Flower street, Wednesday) at 2 p.m. Interment ...

DUNLAP, At No. 432 West Fifteenth street, September 22, 1914, Louis N. Dunlap, aged 67 years. Funeral Thursday, 10:30 a.m., from the residence of George K. Willard & Co., No. 1015 Figueroa.

GERMAIN, At No. 1761 Harvard boulevard, September 23, 1914, George A. Germain, a native of Berlin, Germany, aged 74 years. Funeral services at the chapel of Pierce Brothers, 625 Figueroa street, at 2 p.m. Rev. R. E. Southerland of the First Church of Christ, Scientist, will read the services. Friends invited. Interment, Inglewood Park Cemetery.

GOLDING, Mrs. ..., Thomas Golding, passed away at her home, ... 21, Golding, ... mother of Mrs. Louise Lacy, W. Raymond E. and George W. Golding. Funeral 2 p.m. Thursday, September 24, from her late residence, No. 521 ... Hollywood Cemetery. Friends invited.

GRANT, At Exeter, Cal., Sunday, September 20, 1914, Hannah Grant, wife of Mrs. Hannah Grant, aged 68 years. Funeral services at the chapel of Pierce Brothers, 625 Figueroa street, at 2 p.m. Friends invited.

HANNEL, In this city, September 21, 1914, ... aged 68 years. Funeral from the chapel of Pierce Bros., No. 810 South Flower street, Wednesday, September 23, at 2 p.m. Interment, Rose Hills Cemetery.

IRVIN, At Lakeside, Cal., September 20, 1914, Jason C. Irvin, aged 58 years, beloved husband of Mrs. Nellie F. Irvin, son of Mrs. Mary Irvin of Long Beach, Cal., and brother of Mrs. ... of this city, Mrs. Charles McCollister of Colo., and E. G. Maher of Long Beach. Funeral today at 10 a.m. from the residence of W. A. Brown, No. 1047 South Flower street.

JAREUKI, At Alhambra, September 22, 1914, Stanislaus Jareuki, aged 11 years, beloved infant daughter of Mr. and Mrs. Peter Jareuki. Funeral this afternoon at 3 o'clock, from the residence, No. 343 North Garfield avenue, Alhambra.

JOHNSON, September 21, 1914, Dorothea ... Remains at the chapel of Bresee Brothers. Funeral private.

JOHNSON, At his home, No. 128 West ... September 22, 1914, Olaf A. Johnson, beloved husband of Pauline Johnson. Funeral notice later. Remains at the chapel of Pierce Brothers.

LEARY, September 21, John F. Leary, ... nephew of Miss Mary Cremmins. Funeral from the residence, No. ... boulevard, Wednesday, September 23, ... thence to St. Vincent's Church, ... requiem mass will be celebrated at 9:30 a.m.

McDONALD, September 20, 1914, Dorothy ... of No. 1527 Bonita place, Hollywood, ... years. Funeral service from chapel of ... Cemetery Wednesday, 2:30 p.m., under the Masonic fraternity.

MEDICUS, In this city, September 22, 1914, ... Medicus, aged 58 years. Remains at Bresee Brothers. Interment Joliet, Mich.

MULVIN, In Inglewood, Cal., September 22, ... F. Mulvin, beloved wife of Chester ... Los Angeles. Funeral services to be held at the ... Crematory, Sixteenth and Grove ... Saturday, September 26, at 10:30 a.m.

NELSON, At No. 1321 Fleming street, ... Mrs. Amanda F. Nelson, widow of the ... N. Nelson, beloved mother of Mrs. ... Cross, and honored grandmother of ... Plummer, a resident of Los Angeles ... four years. Funeral from the chapel of Pierce ... No. 810 South Flower street, ... tember 23, at 2 p.m. Under the ... Women's Relief Corps. Interment ... Cemetery. Friends invited. Funeral ... provided.

WARD, At No. 1294 Alden street, ... Nettie Cooney Ward, aged 47 years. Remains at Shirk's funeral chapel, 815 South Figueroa street.

FUNERAL NOTICE

Stanton W.R.C. No. 10, will convene at the ... of Pierce Bros. & Co., No. 810 ... today (Wednesday,) September 23, at 1:30 ... the purpose of attending the funeral ... sister, Amanda F. Nelson. ... Sons of Veterans, Auxiliary to the ... Daughters of Veterans and all other ... quested to attend.

MINNIE H. POWELL, Secretary.

CARD OF THANKS.

We wish to express our thanks to our ... neighbors, also to the Fraternal ... their kindness during the illness ... sister, Olive D. Martin, and for the ... offerings we received during our ...

CORA D. MARTIN, ...

LODGE NOTICE.

South Gate Lodge, No. 448, F. & A.M., will confer the Third Degree this (Thursday) evening. Thirty-third ... o'clock.

F. E. ...

Floral Designs.

Decorations, ... Shirrell & Smith, ... Ninth and Olive. ... Main 1766. Home ... Largest flower store on Pacific Coast.

"GOLD PRIZE" BANQUET.

Managers of Sales Department of Garden Acres and McCarthy Company Give Cash Awards.

The first of a series of "gold prize" banquets planned to be given annually to their realty salesmen by the ... Carthy Company and the ... of the sales department for ... Acres, W. S. Myers and Tracy ... Shoults, took place last night at Christopher's. More than one hundred were present.

A prize of $20 in gold was awarded to S. J. Harris and R. B. Corey for making the sales of the greatest aggregate value; $15 to L. R. ... E. M. Landsberg, who ranked ... $10 to J. C. Munson, who took ... place, and $5 to Miss Jeanie ... fourth place. The contest has been going on for the past month, the sales being made in the Garden Acres tract. Eighty-five thousand dollars worth of property was disposed of in all, the winners having made sales to the aggregate value of about $15,000. Seventy participated in the contest.

W. S. Myers was toastmaster of the meeting, and among the speakers were J. P. McCarthy, G. R. ... J. M. Johnson, J. W. Hicks, K. R. Sacks, E. A. McCarthy, Tracy R. Shoults and Miss L. Jacks.

Independent of the Trust.

Per $75 we will furnish hearse, two carriages, ... balming and black cloth-covered casket. ... Martinoni, funeral director and embalmer, ... South Figueroa street. Home phone 60127; ... way 2731.

Floral Designs.

Decorations, ... Shirrell & Smith, ... Ninth and Olive. ... Main 1766. Home ... Largest flower store on Pacific Coast.

Ever-advancing Southe

XXXIIIRD YEAR.

Lethe.

DEATH ERASES DIVIDING LINE.

D. C. Jackling Rushes Here for Wife's Funeral.

Multi-Millionaire Pays Her Last Gentle Tribute.

Law Separated Them, but Quiet End Unites.

Death bridged a domestic chasm and reunited in human sympathy two remarkable persons, when it ended the career of Mrs. Jeanne B. Jackling, whose funeral was held in this city yesterday. The chief mourner at the quiet and simple services was her former husband, Col. Daniel C. Jackling, the mining multi-millionaire, who turned back from a trip to Alaska to hasten here for that purpose.

Mrs. Jackling, noted for her charities and philanthropies, with a great personal fortune at her disposal, died at No. 1228 South Bonnie Brae street, last Friday. Two years ago she came to live in Southern California after having been legally separated from her husband at Salt Lake City. Mrs. Jackling was a brilliant and accomplished woman, but the habit of leaning upon her husband for advice found her after the separation seeking counsel from Mr. Jackling upon almost every important business deal in which she was interested.

A year ago she was operated upon and never rallied from the shock. She had been ill for many years. When death came every effort was made to locate Mr. Jackling, who had left Salt Lake and was on his way to Alaska. He revised his plans, telegraphed local undertakers to prepare the body for burial and provide the finest bronze coffin obtainable. He arrived here early yesterday morning (C...

N. B. Blackst

Just In Time for the F... —Novelty Silk H...

For newness and artistic beauty with which to compare these ... hosiery novelties.

One line comes in either black o... elaborately embroidered with bea... combinations, some showing a to... jet; others in color schemes to h... gown. $5.00 to $10.00 a pair.

Two-toned silk hose in a broad ... combinations are marked $1.00 ...

Plain silk hose with the Onyx ... wanted colors and black at $1.50...

White Goods ... Babies' We...

At this white goods department ... may be used for making clothes ... missing. Today several very attr... be presented.

NAINSOOK; fine, sheer, soft; ... Special 12 yard pieces for $2.65.

SHERRETTE, especially desirable ... es, full 36-inch, 35c.

WHITE FLANNEL, woven from ... with just enough cotton to preve... inch, 65c.

OUTING FLANNEL—a qualit... children's wear; small checks or ... white, 12½c.

RUBBER SHEETING—warrant... acid proof; 36 inches wide, 60c y... All hemming done free of charge.

Handsomest Co... Ever Produ...

The coating materials for fall and ... vels of beauty, of newness an... many are unlike any we hereto... Though heavy looking, they are ... weight. Particularly charming are ... in plaids, blocks, checks and plai... some specimens 54 inches wide at...

Cream Chinchilla Coating with ... will not soil so readily as those ... This is a novelty of the highest ... search of a practical white coating ... yard.

Authoritative ... $7.75 Up

No line of women's wear in the ... promise of attracting more favora... ing the Fashion Show than the m... sortments, the wonderful varieties ... of the styles and the extremely m... win the admiration of all observe...

True copies and adaptations of f... from $7.75.

And a most pleasing array of ori... tions for street, afternoon and ev... ful women are choosing BEFORE ...

BROADWAY AT FOURTH

Ever-advancing Southern Metropolis — *Pictorial City Sheet (II.)* — *California and the Coast—10 Pages.*

The Times
LOS ANGELES

LXIIIRD YEAR. WEDNESDAY, SEPTEMBER 23, 1914.—EDITORIAL SECTION. POPULATION By the Federal Census (1910)—319,198 By the City Directory (1914)—516,317

Lethe.

EATH ERASES DIVIDING LINE.

. C. Jackling Rushes Here for Wife's Funeral.

lti-Millionaire Pays Her Last Gentle Tribute.

s Separated Them, but Quiet End Unites.

Death bridged a domestic chasm and reunited in human sympathy two remarkable persons, when it ended the career of Mrs. Jeanne B. Jackling, whose funeral was held in this city yesterday. The chief mourner at the quiet and simple services was her former husband, Col. David C. Jackling, the mining multi-millionaire, who turned back from a trip to Alaska to hasten here for that purpose.

Mrs. Jackling, noted for her charities and philanthropies, with a great personal fortune at her disposal, died at her home, No. 1238 South Bonnie Brae street, last Friday. Two years ago she came here in Southern California after having been legally separated from her husband at Salt Lake City. Mrs. Jackling was a brilliant and accomplished woman, but the habit of leaning upon her husband for advice and counsel her after the separation seeking counsel from Mr. Jackling upon almost every important business deal in which she was interested.

A year ago she was operated upon and never rallied from the shock. She had been ill for many years. When death came every effort was made to reach Mr. Jackling, who had left Salt Lake and was on his way to Alaska. He revised his plans, telegraphed local undertakers to prepare the body for burial and provide the finest bronze coffin obtainable. He arrived here early yesterday morning and attended the funeral at the Cunningham and O'Connor chapel a few hours later.

Mrs. Jackling was 38 years old and was born at Keeseville, N. Y. She was teaching school at Victor, Colo., when she met Mr. Jackling, then a struggling mining engineer. They were married and soon after Mr. Jackling's meteoric rise in the mining world made Mrs. Jackling the mistress of one of the most beautiful homes in Salt Lake City.

It was while he was amassing his vast fortune that there came a misunderstanding, owing to Mr. Jackling's protracted trips in the interests of his expanding business, and two years ago it was mutually agreed by the Jacklings that they should sep-

(Continued on Third Page.)

MIGHTY MAN OF MINING.

Chief Mourner for Late Mrs. Jackling Also One of the Wealthiest.

Col. D. C. Jackling is one of the foremost mining men in the world and accounted one of the wealthiest men in the United States. The basis of his enormous fortune was a method he perfected for extracting copper from low-grade ores. He owns copper and other mining properties in many parts of the world and is connected with numerous other business enterprises. He is vice-president of the Chino, Ray Consolidated, Utah Copper, Nevada Consolidated and Alaska Gold companies, of whose properties he makes an annual tour in his private car or his luxurious yacht. In addition to his magnificent home he maintains a large suite at the Hotel Utah, in Salt Lake, and has recently engaged the entire top floor of the new wing of the St. Francis Hotel in San Francisco for his private use during the Fair year.

Lives' Chasm Bridged at Grave's Edge.

Mrs. Jeanne B. Jackling,

Whose funeral services were held in this city yesterday. The chief mourner was Col. D. C. Jackling, multi-millionaire copper magnate, from whom Mrs. Jackling was legally separated about two years ago. He was on his way to Alaska when notified of her death and rushed here for the funeral.

From Gernon.

HEWLETT COUNTERS WITH SUIT FOR AN ACCOUNTING.

EUGENE E. HEWLETT, the promoter, filed suit yesterday through Attorney S. M. Salisbury for an accounting against Reginald H. Gernon, who recently caused his arrest on the charge of obtaining money under false pretenses.

Mr. Hewlett's complaint is a review of the contract entered into with Mr. Gernon in February, 1912, by the terms of which Mr. Gernon transferred to him real and personal property and in return was to receive an annuity of $250 a month during his life.

Under this agreement, Mr. Hewlett says, he paid Mr. Gernon large sums of money. In May, 1913, Mr. Hewlett asserts he reconveyed to Mr. Gernon the real property and later paid him money in accordance with the terms of the agreement. He further asserts that subsequent to February, 1912, he advanced Mr. Gernon large sums at the latter's request. These sums, he alleges, exceed the value of the property he now holds under the agreement.

In July, last, Mr. Hewlett says he assigned to Mr. Gernon ten promissory notes and accounts aggregating $6840. Certain of the notes and several accounts, Mr. Hewlett alleges, have been collected by Mr. Gernon, the total of which is unknown to the former. Last August Mr. Hewlett says he made Mr. Gernon his attorney-in-fact to convey and handle generally Mr. Hewlett's property.

Mr. Hewlett alleges that he is unable to ascertain what has been done by Mr. Gernon, the transactions between them being of a complicated nature, and asserts that Mr. Gernon refuses to make an accounting.

The value of the property which Mr. Hewlett is alleged to have obtained from Mr. Gernon and named in the complaint is $24,000. Mr. Hewlett is out on $5000 bonds. He was arrested at Deming, N. M., on the 15th inst.

Of Santa Barbara.

HEAD OF THE EDWARDS FAMILY HURT BY AUTO.

WHILE threading her way through the congested traffic on Broadway between First and Second streets last night, Mrs. Samuel Edwards, aged 71, one of the wealthiest women of Santa Barbara, was struck by an automobile and knocked down. She was taken to the Receiving Hospital suffering from brain concussion and a number of abrasions on the body.

Upon regaining consciousness Mrs. Edwards declined to allow the physicians to examine her in a police hospital, and ordered that she be taken to the Good Samaritan Hospital forthwith.

According to information obtained by the police, Mrs. Edwards came to Los Angeles several days ago to visit relatives and was staying at the Van Nuys Hotel.

Walking out last evening she started to cross the street just as a machine owned by Mrs. A. Woodbury of No. 1624 Van Ness avenue, turned the corner of First street. Joseph Mattice, the chauffeur, tried to avoid a collision, but was unable to do so. His fender struck the woman in the side and felled her.

She rode in a police ambulance for the first time in her life, she said, and was attended by Police Surgeon Roome. He was unable to diagnose the case as she declined to answer questions regarding her condition.

Mrs. Edwards is the widow of the pioneer hardware merchant of Santa Barbara, has a very large fortune, and for many years she has been recognized as one of the society leaders of the Channel City.

Her son, Francis, lives in Los Angeles, and another son, Harold, is the cashier of the Central National Bank of Santa Barbara. The third son, Roger, is a wealthy ranch owner at Ventura. Two nephews, George F. and Elfred Edwards, are, respectively, president and cashier of the Commercial National Bank of Santa Barbara. Mrs. Edwards is also prominent in club circles.

At midnight the doctors at the Good Samaritan Hospital announced that she was slowly recovering.

Purse Versus Heart.

BUSTED, NOT BROKEN, RETORTS THE COLONEL.

BY ACTION in the courts, Col. Frank C. Woodford, the Boise capitalist, knows of Mrs. Elva Fowler, but personally he knows of no person answering her description, unless it be Mrs. Elva Cloud. In an answer filed in the Superior Court yesterday by his attorney, A. C. Vaughan, Col. Woodford denies all the charges made by Mrs. Elva Fowler, who sues him for $50,000 for alleged breach of promise.

The answer makes the specific charge that Mrs. Fowler, alias Cloud, is attempting to secure money by questionable methods. In conclusion, the answer says: "The defendant is informed and believes that the plaintiff, at the time of the commencement of this action was, and is at the present time, in indigent circumstances, and sadly in need of funds and money for the common necessaries of life, and that this action is brought to levy upon the defendant an unjust toll."

If the case is carried to actual trial, it is understood that testimony will be produced purporting to show that many wealthy men under similar circumstances have been subjected to like actions.

In explanation of his coming to California and his intentions of making this city his home, Col. Woodford

(Continued on Ten'h Page.)

Brotherly?

SEEK TO OUST WAR VETERAN.

Harriman's Socialist Colony Wants the Land.

Lack of Water Threatens the "Co-operative Utopia."

Attack Old Soldier's Filing on Technical Grounds.

Job Harriman's Utopian and Socialistic co-operative water scheme is running the gauntlet in the local Land Office. The hearing will continue several days.

The official title of the contest is William A. Engle of 918 Higgins building (where Harriman has his office) against Lewis C. Tighlman of Valyermo, Cal., contesting the desert land right to 120 acres in what is known as the Big Rock Creek country, near Palmdale.

Associated with Harriman and Engle are E. P. McMahon, A. F. Snell, G. P. McCorkle, James A. Gray, A. F. Mooney and F. D. Howell, prime movers in the Harriman plan to furnish water from the waters of Big Creek to the subscribers to the funds of the co-operative association. It is alleged that there are already two small dams located on the property, but that no water to speak of has been delivered to ranchers for irrigation purposes.

On the part of Harriman it is alleged that the effort of Tighlman, who is an old soldier, to secure title to the land, claimed to be mineral in character, is under the provisions of the statutes providing for soldiers' additional entries; that the lands are solely valuable for building stone, limestone and granite. It is rened that the land is suitable in any way for agricultural purposes, but it is alleged that the colleagues of Engle, including Harriman and others, have an interest in it, and intend to acquire title under the provisions of the mineral laws.

On the part of Tighlman, who says he filed on the land in good faith, it is declared that the land is agricultural in character, that excellent crops of alfalfa and other grain have been raised on it. There is a general denial of each allegation of the contestant.

It is set out that on June 5, 1914, Frank Buren, then Register of the local Land Office, issued a notice requiring all persons claiming adversely the lands described or desiring to object to the disposal of the land to Tighlman to file their affidavit of such protest in the Land Office before July 18 of this year. It is declared the Harriman notice was filed six days after the expiration of the time limit set by the Register.

The attorneys for Tighlman say that the organization of what is known as the Mescal Land and Water Company is only for the purpose of this contest; that the two small dams now in existence are not adequate to the irrigation needs of the ranchers that might be furnished from the waters of Big Rock Creek; in a word, that the contest is a plan to get hold of 120 acres of fine agricultural land under the provisions of the mineral land law.

Harriman represents the co-operative colony doing business under the name of the Mescal Land and Water Company, while Dell Schweitzer appears in behalf of Tighlman, who is seeking the patent under the agricultural land laws. Harriman says the land is worth nothing for farming purposes, but that there might be a chance to develop the water power of Big Rock Creek. "So far we have done nothing in the way of furnishing water to ranchers," he said. Testimony was given yesterday by engineers to the effect that it would require from $50,000 to $75,000 to build an adequate dam for the conservation of the water.

It is expected that at the conclusion of the taking of testimony Register Roche and Receiver Mitchell will view the premises for the purpose of determining whether, in their opinion the land is mineral or agricultural in character. It has been estimated that the water power and arrigation water to be had with proper development would be worth hundreds of thousands of dollars, for the supply is unlimited. That would be very acceptable to the Harriman Co-operative Colony as a gift from the government.

JEROME WOULD GET PROBATION.

IS WILLING TO BE COMMITTED TO PATTON ON SUSPENDED SENTENCE, HE SAYS.

One night in the tank at Central Police Station led Lawrence Roscoe Jerome, who says he is a brother of William Travers Jerome, former District Attorney of New York, to announce that he would abandon the primrose path. At the age of 60, years crowded with riotous pleasures, Mr. Jerome says he is now ready for quieter scenes.

His attorney yesterday consulted in chambers with Police Judge White. Jerome is ready to sign a request to be admitted to Patton, his lawyer stated. Justice White agreed to sign a committment and suspend execution for a period of two years, during which time Jerome will be released into the custody of his wife. Any indulgence in liquor, which is said to have been the cause of his waywardness, will result in his committment to Patton. It is likely, Justice White said yesterday, that Jerome will be sent to the County Hospital for observation before final disposition of the case is made. He will be arraigned this afternoon. He was arrested Monday night for making a disturbance at Spring and Third streets.

UNVEILING OF FASHION SHOW.

Preliminary View of Great Style Display at Seven O'clock Tonight.

At precisely 7 o'clock this evening the mysterious doings behind the curtained windows of the Broadway fashion shops will be revealed by the dropping of the canvases for the preliminary view of the Fashion Show, which formally begins tomorrow.

Southbound pedestrians on Broadway are requested to stay on the west side of the street, between Second and Ninth and on the east side going north from Ninth.

A special squad of patrolmen and plainclothes officers have been detailed to keep the crowd moving and to protect them from pickpockets.

It is predicted that this Fashion Show will surpass all former ones in the gorgeousness of the display and the crowds are expected to be great.

UPRIGHT RESIGNS; CONRAD IS NAMED.

CHANGE IN CITY TAX COLLECTOR EFFECTIVE OCTOBER FIRST IF COUNCIL APPROVES.

Mayor Rose accepted yesterday the resignation of Oscar Upright as City Tax and License Collector, to take effect October 1, and today will send to the City Council the name of A. B. Conrad as his appointee to fill this vacancy.

Mr. Upright was appointed by acting Mayor Whiffen to fill the vacancy caused by the death of Clarence M. Taggart. Upon the advice of the City Attorney, it was deemed advisable to have some responsible legal head to the Tax Collector's office, after the death of Mr. Taggart, to preserve its bonded status. Mayor Rose was absent in the north, and Mr. Upright was appointed and confirmed by the Council, upon the condition that his resignation should be filed with the Mayor upon his return to his official duties if the Mayor so desired.

Mr. Conrad for nineteen years has been serving the county and city in an official capacity. For ten years he was engaged in the service of the County Assessor, Auditor and Tax Collector. He then transferred his activities to the city, and for nine years has been with the City Assessor and Tax Collector.

He is a Native Son, born in Sacramento county. He has been a resident of Los Angeles for thirty years.

Cut Out.

FIVE MEN FOR MAN-SIZE JOB.

Flood Control Committee Is Named by Supervisors.

Flint, Booth, Lindley, Gates and Windham.

Will Ask Five Millions from State and Nation.

Five men were appointed yesterday by the Board of Supervisors to ask both the Federal and State governments for $2,500,000 each for works to help Los Angeles county control and render harmless the floods in this county. Whether the comprehensive plans already formulated by the County Board of Flood Control Engineers to solve the storm water problem are carried to successful completion will depend in a large measure upon the efforts of the five men chosen for the big job. They are Willis H. Booth, ex-United States Senator Frank P. Flint, State Senator Lee C. Gates, ex-Mayor C. H. Windham of Long Beach and John T. Lindley of Azusa. The appointment of this committee was authorized at Saturday's meeting of the Los Angeles County Flood Control Association.

The five were selected from a list of fifteen prominent men in the city and county as the best fitted for the task.

It is agreed generally that the entire financial burden of the flood control works, which will cost about $10,000,000, should not fall upon the people of Los Angeles county alone. There is a precedent in the northern part of the State for the nation and State to contribute. The cost of flood control works in the San Joaquin and Sacramento valleys to date has been about $11,000,000, of which the nation and State each contributed $3,000,000. The citizens residing in those valleys paid the remainder.

One ground for Federal and State co-operation is the protection and improvement of navigable waters. Similar reason exists for joint aid in the improvement of the Los Angeles and San Gabriel rivers, which under present conditions deposit silt in the navigable waters of the San Pedro and Long Beach harbors to the injury of commerce.

According to County Counsel Hill, the nation's interests and powers extend beyond the harbor zone to non-navigable portions of the streams entering navigable waters. Mr. Hill pointed out yesterday that all the waters that bring about the destructive floods rise in the national forest reserves, which occupy 1520 square

(Continued on Fifth Page.)

N. B. Blackstone Co.

Just In Time for the Fashion Show —Novelty Silk Hosiery—

For newness and artistic beauty we have nothing with which to compare these just-arrived silk hosiery novelties.

One line comes in either black or white with instep elaborately embroidered with beads in various color combinations, some showing a touch of cut steel or jet; others in color schemes to harmonize with any gown. $5.00 to $10.00 a pair.

Two-toned silk hose in a broad variety of color combinations are marked $1.00 a pair.

Plain silk hose with the Onyx Pointex heel, all wanted colors and black at $1.50 a pair.

White Goods for Babies' Wear

At this white goods department no material that may be used for making clothes for the baby is missing. Today several very attractive values will be presented.

NAINSOOK; fine, sheer, soft; 36 inches wide. Special 12 yard pieces for $2.65.

SHERRETTE, especially desirable for baby dresses, full 36-inch, 35c.

WHITE FLANNEL, woven from soft lamb's wool with just enough cotton to prevent shrinking, 27-inch, 65c.

OUTING FLANNEL—a quality expressly for children's wear; small checks or stripes or plain white, 12½c.

RUBBER SHEETING—warranted moisture and acid proof; 36 inches wide, 60c yard.
All hemming done free of charge.

Handsomest Coatings Ever Produced

The coating materials for fall and winter are marvels of beauty, of newness and value—indeed, many are unlike any we heretofore have seen. Though heavy looking, they are soft and of light weight. Particularly charming are the colors shown in plaids, blocks, checks and plain shades. Handsome specimens 54 inches wide at $4.00.

Cream Chinchilla Coating with a new finish that will not soil so readily as those of past seasons. This is a novelty of the highest type for those in search of a practical white coating. 54-inch, $4.50 yard.

Authoritative Hats $7.75 Up

No line of women's wear in the entire store gives promise of attracting more favorable comment during the Fashion Show than the millinery. The assortments, the wonderful varieties, the authenticity of the styles and the extremely moderate prices will win the admiration of all observers.

True copies and adaptations of foreign models up from $7.75.

And a most pleasing array of original French creations for street, afternoon and evening. Thoughtful women are choosing BEFORE the Fashion Show.

312-320-322 South Broadway

The Oldest in America — *The Best in the World*

Chickering

THERE are names in every language that stand for something definite—that bring up a picture as effectively as a long description. Hercules and Sampson—these mean strength. Napoleon stands for military genius. People have come to see a symbol in the name

Chickering

The very sound of the word suggests the sturdiness of a house of musical genius and craftsmanship, dating back to the workshop in which Jonas Chickering made his first piano. The leader always, recognized by musical authorities through the decades, this noble instrument represents today, as ever, the highest development of a piano.

Uprights— Grands— Players—

Beautiful new styles in the various woods and finishes are here for your inspection.

Convenient Terms Arranged

Call or Write for Art Catalog.

Free *With every Piano—a course of lessons in "Music Education"—Classes every Friday evening. You are cordially invited to investigate this.*

Sole Representatives for Southern California, Arizona and New Mexico.

SOUTHERN CALIFORNIA MUSIC CO.
332-34 So. BROADWAY
LOS ANGELES

CHICKERING PIANOS — KRANICH & BACH PIANOS
HAINES BROS. PIANOS — FAIRBANKS PIANOS
HOBART M. CABLE PIANOS — VOSE PIANOS
APOLLO PLAYER PIANOS
EDISON DIAMOND DISC PHONOGRAPHS, VICTROLAS, ETC.

"SINCE 1880 THE HOME OF MUSICAL QUALITY"

Politics.

FREDERICKS TO TOUR COUNTY.

Republicans Will Join in Three-Day Reception.

Makes His Opening Speech at Pomona Tomorrow.

Curtin Comes to Slam Hiram on Saturday.

Republicans of Los Angeles county are preparing for a three-day reception to Capt. Fredericks, beginning tomorrow, when the Republican candidate enters the county from a tour of Southern California. Tomorrow night Capt. Fredericks will speak at Pomona, where he is assured of a large crowd.

On Friday morning he will be met at Main street and Slauson avenue by committees of various clubs and organizations working for both his candidacy and the Republican ticket.

Mrs. O. P. Clark's "flying squadron" from the Woman's Fredericks Campaign Club of Los Angeles and a delegation from the Woman's Republican organization, of which Mrs. O. W. Richardson is president, and committees from the Los Angeles County Republican Central Committee will be among the delegations to greet the Republican candidate at that place.

Capt. Fredericks will be escorted by this big reception committee to San Pedro, where he arrives at 11 o'clock and makes a speech. He then goes to Torrance, Redondo and Inglewood, speaking in each of these places, and later driving to Venice, where he will address a crowd. Later on he will be guest of honor of the Santa Monica Chamber of Commerce at a banquet, and in the evening will make a night address there.

On Saturday Capt. Fredericks will be escorted by another large delegation, comprising the women's organizations, the County Central Committee and other clubs, to Whittier, leaving the Hotel Stowell at 1 o'clock in the afternoon. The Republican nominee will spend two hours in Whittier addressing a meeting that will comprise, not only the people of that city, but people from many other towns in that part of the county. He then goes to Long Beach under escort of this same delegation, and there will make a night speech. This will end Capt. Fredericks's campaign in the south for the time being, and on Sunday night he will leave for San Francisco.

CURTIN COMING.

WILL FLAY JOHNSON.

Senator John B. Curtin, Democratic candidate for Governor, will speak in Los Angeles Saturday evening. He arrived yesterday from the north and spoke last night at San Bernardino. Tonight he speaks at Riverside, and will devote the rest of the time until Saturday to speeches and campaigning in other cities. He will return to Los Angeles Saturday morning.

The speech by Senator Curtin Saturday night will be delivered at the Blanchard Hall. This address will deal with and at the Johnson administration. Mr. Curtin is handing out some hot-shot to Gov. Johnson and the "Progressives" generally, and will be keyed up to a high pitch here Saturday, his friends assert.

County Chairman William H. Joyce is making arrangements for a great Democratic rally when the candidate for Governor arrives.

Retains His Place.

T. L. O'Brien, former Councilman, won yesterday in the recount of primary election votes for the office of Police Judge. His vote was only a few more than Oscar E. Winburn, Socialist candidate. Judge Shenk yesterday concluded the contest by deciding for Mr. O'Brien after the ballots cast by Socialists in forty-nine precincts had showed a net gain of eight for Winburn and a gain of one for O'Brien. The revised vote was O'Brien, 10,008; Winburn, 9999.

GREEK LETTER.

"FRAT" FOR FREDERICKS.

The Southern California alumni chapter of Phi Kappa Sigma has indorsed the candidacy of Capt. John D. Fredericks for Governor, and sent formal announcement of this fact in a letter to W. M. Bowen, chairman of the County Republican Central Committee. The letter is signed by B. F. Kierulff, secretary. It follows:

Members of the Phi Kappa Sigma Fraternity, of which Capt. John D. Fredericks is a member, he having joined at Washington and Jefferson University in 1888, have just held an enthusiastic luncheon at the University Club to organize a fraternity-booster for the captain.

We have about 150 alumni in the State and each one expects to influence a goodly number of votes. As college men and close personal acquaintances of Capt. Fredericks, we can appreciate the value of his executive ability, clear, straightforward thinking and sterling policy of honest, fearless, independent actions, and we know that as our next Governor he will not only be a credit to the Republican party, toward whose policies he so strongly leans, but that impartially he will act for the best interests of all parties and classes.

Riverside Organizers.

The Republican County Central Committee of Riverside has organized a campaign committee of 330 members, representing every precinct in the county on the basis of registration, and named a finance committee of five members. A platform indorsing and adopting the platform prepared by the Republican State convention, and pledging support to John D. Fredericks, candidate for Governor; Frank C. Jordan, candidate for Secretary of State; Frank E. Wright, for Surveyor-General; Joseph R. Knowland, for United States Senator, and James C. Needham, for Congress, was adopted for the guidance of Riverside county Republicans. A campaign of education is planned, to let loyal Republicans know who on the ticket are true Republicans and who are "interlopers" from another party.

Candidates Confer.

Republican candidates of Los Angeles county were closeted in a conference with Chairman Bowen of the Los Angeles County Republican Central Committee for two hours yesterday discussing the campaign organization and the work that is to be done in the various districts. Among the candidates attending this gathering were Capt. H. Z. Osborne, candidate for Congress from the Tenth District, and candidates for the Legislature: John W. Bullard, Thirty-eighth District; A. J. Bartlett, Sixty-third District; C. E. Scott, Sixty-fourth District; R. P. Benton, Sixty-sixth District; J. A. Rominger, Seventieth District; Fred M. Shepard, Seventy-first District; Harry Chamberlin, Seventy-second District; W. H. O'Connell, Seventy-third District, and Edwin Baker, Seventy-fifth District.

On Executive Committee.

Miss Mary Foy left last night for San Francisco to attend a conference of Democratic party leaders. She has been appointed a member of the Democratic State Executive Committee by Chairman Fred H. Hall.

h q(ntes.f ,p-D. V-[; 6ath -t

INDIANA TO MANILA.

Youth on Parole for Burglary Runs Away—Is Finally Caught by Soldiers in Islands.

Tracked across the continent and over the Pacific to the Philippine Islands, where he had enlisted as a soldier, Frank Brown, 19 years old, wanted at the Indiana Reformatory at Jeffersonville, Ind., for violation of parole, was lodged in the City Jail last night to await his journey East, which will begin this morning.

Convicted and sentenced from one to fourteen years on the charge of grand larceny, Brown was given parole, but immediately departed for the West. Levi H. Scott, the superintendent of the Indiana institution, trailed the fugitive through St. Louis, Denver, San Francisco, to Manila, where he was taken into custody by the United States army officers, and subsequently was sent back to Ft. McDowell, where he was turned over to the civil authorities.

The Indiana officer asserts that Brown also is wanted at Delphi, Ind., on a charge of burglary.

LOSES SIGHT OF AN EYE.

Intoxicated Prisoner Injured While Trying to Escape Through Force from Moving Patrol Wagon.

Crazed by drink, Charles Russ, 55 years old, and a carpenter, living at No. 747½ Central avenue, attempted to escape from the patrol wagon while being taken to the Central Station last night and struck his right eye against a projection.

When taken to the Receiving Hospital Dr. Roome found that the sight of the eye had been destroyed, but Russ refused to allow the surgeons to remove the optic.

Russ was creating a disturbance at First and Main streets when he was arrested by Officer Childers and was placed in the patrol wagon with a number of other prisoners. Without warning Russ tried to knock out the man next to him and fell when one of the prisoners resented his conduct and hit him.

He was taken immediately to the County Hospital, where his eye probably will be removed as soon as he becomes sober.

HELD ON SUSPICION.

William Perodie, 19 years old, was arrested early yesterday morning on suspicion of attempted burglary. He was arrested by Special Officer Nelson for having tried to cut the show window of the Westlake jewelry store at No. 2009 West Seventh street. He had a cheap glass-cutter in his possession when arrested. According to the detectives' report, Perodie said he was after a watch in the window which he hoped to sell to obtain food.

On to Sacramento.

REPUBLICANISM ONLY SALVATION

So Capt. Fredericks Tells Thousands at Riverside.

Flays "Progressive" Party as Nation's Curse.

Gubernatorial Candidate Is Royally Greeted.

[BY DIRECT WIRE—EXCLUSIVE DISPATCH.]

RIVERSIDE, Sept. 22.—Capt. Fredericks was given a royal reception in Riverside county today. At Corona, where his party stopped for luncheon, the Republican standard-bearer addressed the largest political gathering which has assembled in that city during this campaign. There he was met by half a hundred prominent Riverside Republicans and escorted to this city in the van of an automobile parade, arriving at the Glenwood Mission Inn shortly after 4 o'clock.

At 6:30 o'clock, after a short rest, Capt. and Mrs. Fredericks were the honored guests at a reception and a dinner, participated in by prominent Republicans, men and women, from all parts of the county.

The Loring Theater, where he spoke this evening at 8:30 o'clock, was crowded long before the speaker took the platform. The band had paraded the streets for an hour before the meeting, and the members occupied seats on the platform behind Capt. Fredericks.

Dr. W. W. Roblee, representing the State Central Committee, and a close personal friend of Capt. Fredericks since the Spanish-American War, called the meeting to order and introduced C. W. Hickok, one of Riverside's most prominent citizens, as chairman.

In his introduction of Capt. Fredericks, Mr. Hickok said that voters were flocking to his support because he represented the party that was progressive but not rampant. "The leaders of the Republican party," he said, "are the younger Republicans and they were most wise in their choice of a man so broad, so fearless, so able as Capt. John D. Fredericks as their candidate for Governor."

Capt. Fredericks appeared as fresh as though this was his first speech he had made in months, and his splendid address was punctuated and interrupted by frequent outbursts of applause. In opening he paid a beautiful tribute to Riverside and her famous hostelry. "As I lay there resting this afternoon," he said, "and heard in the distance the notes of that beautiful organ, I hesitated to decide whether it was playing "Onward Christian Soldier" or "Abide with Me." I was tempted to make it the latter—but I knew I couldn't pay the bill."

FLAYS "PROGRESSIVES."

Capt. Fredericks took up the tariff issues, crediting the present business depression in California, resulting from the Democratic tariff, to the "Progressives," who through their split of the Republican party after the Chicago convention, threw the control of the national government into the hands of the minority party. "My firm and solemn belief," he said, "is that the patriotic love of humanity demands that every man and woman in California who loves this great State should go out now and do all that is in his power to bring back the happiness, that tranquility, that prosperity that has been lost to us now for over a year, by returning the Republican party to power in this State and nation.

"No Californian can argue that prosperity of this State does not depend absolutely upon the great Republican principle of protection. You people here in Riverside know better than I do that you would never have been able to create this beautiful garden spot without that protection. I am satisfied that over half of the Democrats in California believe in a protective tariff, and it would appear that those who were revising the tariff under our present law had taken a list of the products of the State of California and gone right down the line, taking the tariff off every industry that we have. I've told you how we lost it, let's look to the future and see that we get it back."

ONLY SUCKERS.

The speaker cited election returns from other States in the Union to show how the "Progressive" party is passing as other parties have passed in the days gone by. "You people who cultivate orange trees know that occasionally a young, strong shoot takes all the sap of the tree and shoots off into a worthless sucker. The 'Progressive' party is only a sucker. But now in this year of 1914 we have dug a new-made grave, and over it we have erected a tombstone, chiseled deep with these words, 'Here lies the "Progressive" party. Let it lie in death as it lied in life. Let it lie.'"

He consumed in scathing ridicule the plank in the "Progressive" platform which declares for non-partisan State government.

He denounced Gov. Johnson as one of the most consistent party men in the history of the State until he found that he could not win again without the votes of other parties. "This non-partisan idea is such a patent makeshift for securing votes that it will fool no one," said Capt. Fredericks. "All of history shows that party government is the only kind which will prevail. And when the Republican party comes back into power in 1916 it behooves California to be in line for the replacement of her great industries, as well as those of other States which stand true to the party under the banner of protection.

"Investors fear California now, for the Socialistic tendencies of the party in office, and the golden flood of dollars will not start again until those officials are replaced by men in whom the capitalists and investors have confidence."

Capt. Fredericks then took up in rapid succession some of the laws that Gov. Johnson and his crew of self-righteous followers are claiming as measures of their own, citing the woman's suffrage amendment, the direct primary, pure food, child labor and race-track gambling laws; the highway idea, eight-hour law for women, full train crew and workmen's compensation law—all enacted before Hiram ever reached the Governor's chair.

"These are laws which an enlightened civilization has brought to us, yet Johnson and his followers are claiming personal credit for them all. The Republican party is sound on the tariff, in harmony with these policies and principles of humanity. Why should you follow this disintegrating, non-partisan mix-up that has no head nor tail to it?"

ADVANCES REFORMS.

Capt. Fredericks then took up some of the new measures of government which he favored, among them the need of prison reform and the need of some better system to relieve the eternal struggle between capital and labor.

Finally, and in conclusion, he spoke as a citizen of the great section of the State south of the Tehachepi, with its third of the assessed valuation of the State and 43 per cent. of its voters, which has not had a representative in the Governor's chair in sixteen years. "The north came down to the Tehachepi and assured my nomination at the primaries by 5000 plurality. The north is going to elect me, and all that I ask of you good people of Southern California is to swell the majority and to return to its rightful place in this great State the Republican party, of which I am only the representative. If you want my services for the best four years of my life it is for you to say, and I leave my case confidently in your hands."

Capt. Fredericks will leave in the morning for the trip through San Bernardino county, speaking first at Colton, then going to Redlands for luncheon and a noon meeting there, and reaching San Bernardino in time for a rousing evening meeting.

PLENTY OF MUSIC.

Five bands have donated their services for the peace parade today, besides the employees' band of the Pacific Electric Railway. Two are local organizations and there is one each from Long Beach, Ocean Park and Venice.

CAN You Spare Half-an-Hour?

The SECURITY suggests that you give a half-hour of your time to the consideration of what you should do to safeguard your family in the event of your death.

It may take more than that time to work out the details of the plan you hit upon, but the important thing is to give the initial half-hour to a talk with the officers of this bank. They are in a position to show you how urgent it is that you make your Will *NOW*, so that no matter what befalls you tomorrow there will be a responsible party in control of your affairs and authorized to carry out your plans.

They will further explain to you how the SECURITY, through its Trust Department, can administer your estate more wisely, more economically and more certainly than can any individual, and how you may permanently protect those dependent upon you from their own inexperience with business detail, and insure their always having a competency. There are many other things which that half-hour's talk will bring out.

Can you imagine a subject more deserving of half an hour of your time?

SECURITY TRUST & SAVINGS BANK

Oldest and Largest Savings Bank in the Southwest

SECURITY BUILDING Fifth and Spring · EQUITABLE BRANCH First and Spring

For Health-Strength use DAMIANA BITTERS

A wonderful invigorator and tonic vine. A powerful special tonic for both sexes.

For sale at all Drug Stores and Liquor Dealers or

NABER, ALFS & BRUNE AGENTS, 535 Howard St., San Francisco, Cal.

SUPERIOR TO SANTAL CAPSULES MIDY RELIEVES IN 24 HOURS

Anchor Painless Dentists

322-324 S. Broadway, Cor. Hamburger

Wardrobe Trunks Cut-to-Size Prices. Old ones taken in exchange. A few slightly used at bargain prices. Trunkdom Trunk Co., 619 S. Broadway.

INDESTRUCTO Luggage Shop 324 West Fifth Street, Los Angeles. Phone Main 8178

Drink Puritas Distilled Water 5 Gallons 40c Phone Main 8600

Delivered Within the Old City Limits. Agents in all Beach and Valley Towns in Southern California.

L. A. ICE & COLD STORAGE CO.

The world's best music is no farther from you than the Victrola

You Will Surely Buy a Victrola Sometime—

Why Not Now?

Terms to Suit

It places at your command the art of the greatest singers and musicians.

There are Victors and Victrolas in great variety of styles from $10 to $200—at all Victor dealers.

Victor Talking Machine Co. Camden, N. J.

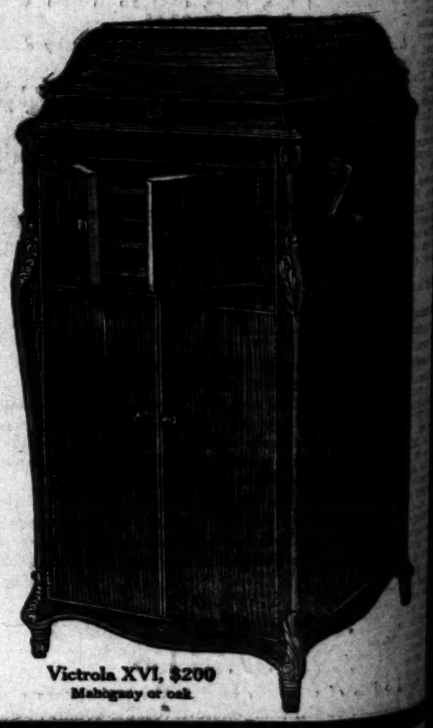

Victrola XVI, $200 Mahogany or oak

No Grand Opera This Year. The European war has caused the cancellation of all operatic contracts. *But you have the Victrola.* Secure in your own home, in peace and comfort, every great operatic star of the world is at your rbeck and call. Caruso, Ruffo, Scotti, Journet, Melba, Homer, Tetrazzini, Kreisler, Ehlman, Kubelik and a thousand more await only your command to sing marvelously or to play with their splendid perfection. Our mission is to provide the Victrola and the records, and we are prepared to serve you to your complete satisfaction. Our many stores rank us easily the leading Coast dealers.

Your Money's Worth or Your Money Back

The Wiley B. Allen Co.

416-418 South Broadway—Home 60143, Main 2077

Other Stores—San Francisco, Oakland, San Jose, San Diego, Portland.

SEND IN THIS COUPON TODAY.

THE WILEY B. ALLEN COMPANY,
416-418 South Broadway, Los Angeles, Cal.

Please send Catalogue and full information regarding Victor-Victrolas, your easy-payment and free-trial plan.

(Sign here) .....

Address .....

"Get Together."

DRY GOODS MEN HEADED HITHER.

Come Today from All Over State for Convention.

Los Angeles Merchants Will Be Admirable Hosts.

Big Fashion Pageant Is the Drawing Card.

The "get together" spirit will find exemplification today and tomorrow in the convention of the California Retail Dry Goods Association in this city, held under the auspices of the Retail Dry Goods Merchants' Association of Los Angeles. The meeting is the fourth annual event of its kind in this State, when two more or less informal sessions are included.

Nearly a hundred retail dry goods merchants from various sections of the State will arrive this morning to attend the convention, which will be formally called to order by President Arthur Letts at the Alexandria Hotel at 11 o'clock. Shortly after the merchants will have luncheon in the assembly room. Following this a regular business session will be held.

Then at 6 o'clock the most important function, the banquet, will be given, among those scheduled to speak being D. A. Hamburger and Rev. J. Whitcomb Brougher, the latter being a specially-invited guest. After the banquet the visitors will be taken through the streets of the city in automobiles to witness the Fashion Show, in order to gain some idea of the importance of the event in Los Angeles.

Tomorrow morning will be occupied with the committee meetings. Those who do not attend may visit resorts in the neighborhood or spend the time as they like. Auto trips have been arranged, so that the visitors may see the points of interest in and about Los Angeles. The convention will end with a luncheon at the San Gabriel Country Club.

Among those who will address the members of the association at the meeting today are Marshall Hale of San Francisco, Arthur Letts, R. M. Walker and Richard G. Nathan. Special arrangements have been made for the comfort of the ladies who are in the party coming to this city.

Those who will attend the convention include, with regard to the cities and towns they represent, the following:

San Francisco, Max Charles, Julian Lippman, Marshal Hale, B. F. Schlesinger, C. W. Steines, Grover Magnin, Mr. Silverman, Mr. Borgault, L. Prager, R. W. Costello, Mr. Savannah, A. B. C. Dohrmann; Oakland, A. E. Lavenson; Sacramento, F. W. Breen, H. Thorp, Mitchel W. Nathan; San Jose, G. M. Fontaino, A. J. Hart; San Luis Obispo, D. J. Riley; Riverside, G. Rouse; San Diego, Arthur Burton; Redlands, A. Leipsic; Santa Ana, M. Montgomery.

Los Angeles merchants who will participate include: D. A. Hamburger, M. A. Hamburger, W. E. Chamberlain, W. C. Heffelfinger, G. W. Hills, J. T. Gilmer, J. W. Eccleston, J. M. Hale, Leo Jacoby, R. E. Barry, M. A. Milbach, George Fusenot, Frank E. Baker, F. M. Coulter, Myer Siegel, J. R. Wilson, J. G. Bullock, P. G. Winnett, W. A. Faris, H. M. Walker, W. C. Palmer, Arthur Letts, Harry Philip, J. J. Haggarty, Harry Fink, J. W. Schneider, A. A. Schneider, J. H. Rothchrooke, Byron Campbell, George A. MacKay, N. R. Blackstone, H. W. Blackstone, Alfred E. Adams.

MATERIAL DEALERS ELECT.

Large Attendance and Much Enthusiasm Marks Eleventh Annual Meeting and Banquet.

More than $20,000,000 in capital was represented Monday evening at the Hollenbeck Cafe at the eleventh annual meeting and banquet of the Material Dealers Credit Association. There was a large attendance of members and enthusiasm ran high during the evening.

The following directors, who will organize at noon today, were elected to serve during the ensuing year: Fred E. Golding, Patten & Davies Lumber Company; Robert F. Bostwick, Union Iron Works; L. J. Smith, Sunset Lime Company; Charles C. Ruffett, Jr., California Planing Mill and Lumber Company; H. B. Howeth, Simons Brick Company; Paul Judson, Pacommun Hardware Company; H. L. Rosenberg, Hipolito Screen and Mesh Company; Edward D. Massie, Pioneer Paper Company; Herbert C. Stone, Pacific Rock and Gravel Company, and Max Jenney, American Disappearing Bed Company.

The new board will meet for organization on Thursday noon in the Rose Room of the Hollenbeck Cafe.

WAR AIDS MINING.

Stimulation Given to Digging of Products Heretofore Imported From Europe, Mineralogist Says.

Benefits to the mineral industry of California, through the stimulation of exploitation of products which have heretofore generally been imported from Europe, is a result which W. W. Thayer, secretary of the California State Mining Bureau, believes will come from the war on the other side of the Atlantic. Mr. Thayer is spending several days in Los Angeles and vicinity in the interests of the bureau. He is at the Van Nuys.

"With imports of various mineral substances cut off as a result of the war conditions in Europe, development along many lines which have lain dormant to date is practically forced on California. With few exceptions every metal and industrial material which has a commercial demand is to be found here.

"Opportunities abound, especially in Southern California. Great has been the showing of this section of the State in mineral production during the last few years, and even a cursory study of conditions will show that possible development is almost unlimited."

Mr. Thayer also stated that the State Mining Bureau, under the direction of State Mineralogist F. McN. Hamilton, is preparing a number of valuable reports covering individual counties in the State. These will be ready for distribution about the first of 1915.

RECOMMEND LONGER HOURS.

The Efficiency Board of the county yesterday sent a communication to the Board of Supervisors recommending that the hours of employees of the county offices be increased from seven to eight hours a day. The board asks that time clocks be installed to see that the employees work full time.

For Health-Strength USE
DAMIANA BITTERS
A wonderful invigorator and Nervine. A powerful special tonic for both sexes.
For sale at all Drug Stores and Liquor Dealers or
NABER, ALFS & BRUNE
AGENTS,
535 Howard St., San Francisco, Cal.

SUPERIOR TO CUBEBS & INJECTIONS
SANTAL CAPSULES MIDY
RELIEVES IN 24 HOURS

ANCHOR DENTURE PLATE
Anchor Painless Dentists
823-825 S. Broadway
Op. Hamburger's

Wardrobe Trunks Cut-to-Size, Cloths Price. Old ones taken in on 1914 sizes. A few slightly used at bargains at Trunkdom Trunk Co. 619 S. Spring
F6618. Main 8[illegible]

INDESTRUCTO
Luggage Shop
324 West Fifth Street,
Los Angeles.
Phone Main 8[illegible]

Drink
Puritas Distilled Water
5 Gallons 40c Phones: Home [illegible] Main 8[illegible]
Delivered Within the Old City Limits. Agents in all beach and inland towns in Southern California.
L. A. ICE & COLD STORAGE Co.

"Get Together."

DRY GOODS MEN HEADED HITHER.

Here Today from All Over State for Convention.

Los Angeles Merchants Will Be Admirable Hosts.

Big Fashion Pageant Is the Drawing Card.

The "get together" spirit will find manifestation today and tomorrow in the convention of the California Retail Dry Goods Association in this city, held under the auspices of the Retail Dry Goods Merchants' Association of Los Angeles. The meeting is the fourth annual event of its kind in this city, when two more or less informal sessions are included.

Early a hundred retail dry goods merchants from various sections of the State will arrive this morning to attend the convention, which will be formally called to order by President Arthur Letts at the Alexandria Hotel at 11 o'clock. Shortly after the merchants will have luncheon in the assembly room. Following this a regular business session will be held.

Then at 5 o'clock the most important function, the banquet, will be given, among those scheduled to speak being D. A. Hamburger and Rev. J. Whitcomb Brougher, the latter being a specially-invited guest. After the banquet the visitors will be taken through the streets of the city in automobiles to witness the Fashion Show, in order to gain some idea of the importance of the event in Los Angeles.

Tomorrow morning will be occupied with the committee meetings. Those who do not attend may visit resorts in the neighborhood or spend the time as they like. Auto trips have been arranged, so that the visitors may see the points of interest in and about Los Angeles. The convention will end with a luncheon at the San Gabriel Country Club.

Among those who will address the meetings of the association at the sessions today are Marshall Hale of San Francisco, Arthur Letts, R. M. Wilde and Richard G. Nathan. Special arrangements have been made for the comfort of the ladies who are in the party coming to this city.

Those who will attend the convention include, with regard to the cities and towns they represent, the following:

San Francisco, Max Charles, Julian Hale, Marshal Hale, B. F. Schlesinger, C. W. Steines, Grover Hale, Mr. Silverman, Mr. Borgault, Mr. Meyer, R. W. Costello, Mr. Savander, E. C. Dohrmann; Oakland, A. Levinson; Sacramento, F. W. Thorp, H. Thorp, Mitchel W. Nathan; San Jose, G. M. Fontaino, A. J. Hart; San Luis Obispo, D. J. Hilley; Riverside, G. Rouse; San Diego, Arthur Letts; Redlands, A. Leipsic; Santa Ana, A. M. Montgomery.

Los Angeles merchants who will participate include: D. A. Hamburger, M. A. Hamburger, W. E. Chamberlin, W. C. Heffelfinger, G. W. Hill, J. T. Gilmer, J. W. Eccleston, J. Bullock, Leo Jacoby, R. E. Barry, M. J. Hirsch, George Fusenot, Frank Meyer, F. M. Coulter, Myer Siegel, Mr. Wilson, J. G. Bullock, P. G. Hubert, W. A. Paris, H. M. Walker, C. Palmer, Arthur Letts, Harry Culp, J. J. Haggarty, Harry Fink, J. Schneider, A. A. Schneider, J. H. Shankweiler, Byron Campbell, George MacKay, N. B. Blackstone, H. W. Blackstone, Alfred E. Adams.

MATERIAL DEALERS ELECT.

Large Attendance and Much Enthusiasm Marks Eleventh Annual Meeting and Banquet.

More than $20,000,000 in capital was represented Monday evening at the Hollenbeck Cafe at the eleventh annual meeting and banquet of the Material Dealers Credit Association. There was a large attendance of members and enthusiasm ran high during the evening.

The following directors, who will organize at noon today, were elected to serve during the ensuing year: Fred E. Golding, Patten & Davies Lumber Company; Robert F. Bostwick, Union Iron Works; L. L. Smith, Pacific Lime Company; Charles C. Gilbert, Jr., California Planing Mill Company and Lumber Company; H. B. Howeth, Simons Brick Company; Paul Judson, Pacific Hardware Company; H. Rosenberg, Hipolito Screen and Sash Company; Edward D. Massie, Crocker Paper Company; Herbert C. Jones, Pacific Rock and Gravel Company, and Max Jenney, American Distributing Bed Company.

The new board will meet for organization on Thursday noon in the Rose Room of the Hollenbeck Cafe.

MINING AIDS MINING.

Stimulation Given to Digging of Products Heretofore Imported From Europe, Mineralogist Says.

Benefits to the mineral industry of California, through the stimulation of production of products which have heretofore generally been imported from Europe, is a result which W. W. Thayer, secretary of the California State Mining Bureau, believes will come from the war on the other side of the Atlantic. Mr. Thayer is spending several days in Los Angeles and vicinity in the interests of the bureau. He is at the Van Nuys.

"With imports of various mineral substances cut off as a result of the war conditions in Europe, developments along many lines which have been dormant to date is practically bound on California. With few exceptions every metal and industrial material which has a commercial demand is to be found here.

"Opportunities abound, especially in Southern California. Great has been the showing of this section of the State in mineral production during the last few years, and even a cursory survey of conditions will show that future development is almost unlimited."

Mr. Thayer also stated that the State Mining Bureau, under the direction of State Mineralogist F. McN. Wheeler, is preparing a number of bulletins reports covering individual industries in the State. These will be ready for distribution about the first of 1915.

RECOMMEND LONGER HOURS.

The Efficiency Board of the county today sent a communication to the Board of Supervisors recommending that the hours of employees of the county offices be increased from seven to eight hours a day. The board asks that time clocks be installed to see that the employees work full time.

Death Eraser.

(Continued from First Page.)

arate. The legal proceedings were taken in Salt Lake. It is said that Mr. Jackling gave his wife nearly $1,000,000 in cash and property as a settlement. Always interested in charities, she contributed liberally to worthy causes.

Last night Col. Jackling resumed his trip to Alaska and will return to Los Angeles during October to accompany the remains of his wife to Salt Lake for burial. They are now in the vault at Calvary.

Mrs. Jackling leaves the following sisters: Mrs. Anna Wolters of Denver, Mrs. T. J. McCarthy, Acacia Hotel, Los Angeles; Mrs. Mary Fox, No. 1228 South Bonnie Brae street; Mrs. R. A. Brines, Mrs. James McDermott and Mrs. Leffert of New York City. One brother, Patrick Sullivan of Salt Lake City, also survives.

OBSTRUCTIONISTS ARE STILL AT IT.

REFUSE TO VOTE APPROPRIATION FOR MAKING SURVEY OF CITY SCHOOLS.

At last night's meeting of the Board of Education the majority members made an effort to secure action looking to carrying out the decision taken some time ago to have a survey of the city schools, but it was blocked by the three obstructionists, Scott, Guinn and Mrs. Craig. Mr. Blight moved that the board appropriate $5000 for the survey, that Dr. David Starr Jordan be requested to nominate a man to direct the survey, and that the latter name his own assistants. The vote was a tie, Blight, Frank and Steadman voting in the affirmative, Mr. Bean not yet having returned from his vacation in the East.

County Superintendent Keppel again swooped down upon the board with a communication, warning the members that they are paying some of the city teachers salaries not warranted by the school law. The point is raised against the salaries of the teachers of special subjects, who come in a class by themselves, the inference being that they are entitled by law to receive only such pay as teachers in the grammar schools. There are 130 of them in the city schools, and a number of them were on hand with an attorney, who stated that he was prepared to show that the law does not prohibit the employment of special teachers. The matter will be taken up in committee of the whole on Friday afternoon.

No action was taken on the Highland Park-Garvanza High School site. A strong committee made a favorable impression in favor of a high school site on Thirty-eighth street, in the district east of Main street, which is in the hands of the Building Committee.

A contract was awarded to N. B. Plummer for $1971, to convert the roof of the Lincoln High School into a study hall.

SEEKS REFUGE HERE.

Former Governor of Lower California Does Not Believe Mexican Troubles Are Near Their End.

Driven from his home by the change in Mexican politics, Dr. Federico Ceta, formerly Governor of Lower California, arrived in this city last night direct from La Paz, where he owns some of the largest estates in the peninsula.

Dr. Cota has obtained apartments at the Hotel Broadway and will remain here until conditions in his native land become more settled, after which he expects to return to practice his profession.

In speaking of the future outlook of his country the physician said that he felt that the trouble was not over, and that difficulties would arise which could not be anticipated at this time.

A large delegation of prominent Mexicans called upon Dr. Cota last night to pay their respects.

LAY DYING ON SANDS.

Police Officers While Using Proposed Police Boat Find Man in Serious Condition.

Disemboweled by a deep cut across the abdomen, Julio Santelanz, a laborer, was discovered in a supposed dying condition on the shore of the inner harbor when the proposed new police boat impressed into service yesterday morning by Lieut. Spellman was making its rounds in an effort to capture some of the thieves who have been preying on the shipping interests in the last few months.

When taken to the Receiving Hospital at the harbor, Santelans said that he had been wounded during a fight with Pedro Pacilla and that he had crawled out on the sand to die.

He was subsequently sent to the County Hospital. His condition is considered dangerous.

FRESNOANS IN FRAUD CASE.

Government Alleges They Obtained Title to Public Land That Was Fraudulently Secured.

In the trial of the case of the government against George Schwinn and Mattie A. Kearns on the allegation that the defendants had fraudulently secured patent to two quarter-sections of public land in Fresno county, at the close of the evidence on the part of the complainant a motion was made for non-suit as to C. C. Goodell, Herman Levy, Leon Hart, W. A. Bean, Matias Erro, H. A. Pratt, O. B. Kimberlin and W. O. Miles, who, since patent was secured, purchased the undivided eight-tenths of the original tract of land secured by Schwinn. The original entryman, Schwinn, only owns one-fifth, or two-tenths, of the land.

The motion was made on the ground that the government asserted that the eight persons named had not purchased the land in good faith, but no evidence had been adduced to prove that contention.

It was also stated that if the court allowed the non-suit a motion would be made to dismiss as to Schwinn, because the government could not legally sue to obtain possession of an undivided interest in the property.

The question will be decided by Judge Wellborn this morning.

UNDELIVERED TELEGRAMS.

There are telegrams at the Western Union for Joe Brickel, Daisy Burge, B. E. Burger, Colon Cornelius, Mrs. Grace Campbell, E. A. Carlson, Mrs. Rose Craig, Ira Edwards, Henry Fitch, Mrs. W. J. Foure, Bert Freeman, D. W. Mansfield, N. Nemock, Mrs. J. C. Nest, Miss Lydia Rothgeb, Agustin F. Rees, Ed Smiley, Saborn and W. O. Wann; at the Postal: Lynn King, John K. Brown, Edward H. Clark, M. I. Corey, Mrs. J. H. Miles and H. F. Zbinden.

Dysentery is a dangerous disease, but can be cured. Chamberlain's Colic, Cholera and Diarrhoea Remedy has been successfully used in nine epidemics of dysentery.—[Advertisement.

The J. W. Robinson Co.

—invites you—

to the Exhibition of Fashions for Fall

Thursday, Friday, Saturday

At ten and again at two, each day of the United Fashion Show, the New Things of Fall will be displayed on specially engaged models. "Tailleurs" for street wear, afternoon gowns simple enough for street wear, afternoon gowns elaborate enough for evening wear, exquisite decollette conceptions, evening wraps wonderfully new;—and hats. Hats that complete these costumes in every sense of completeness—harmony of line, color and design.

—these New Things for you, as a lover of the beautiful—to enjoy: and to serve you as guides to what's best for you of the Styles for Fall.

at ten o'clock and again at two o'clock

Thursday, Friday, Saturday

The J. W. Robinson Co.

—Broadway and Third—

Readiness for Emergency

In determining who shall take up the management of your property at your decease, it would be reassuring to know that the appointee will never be absent, ill or too engrossed in personal affairs or anxieties to be ready for any emergency which may confront your estate.

Title Insurance and Trust Company is on duty every hour of every business day. The absence or illness of any individual on its staff will not affect the performance of its functions.

This alone gives it a special advantage over an individual appointee.

TITLE INSURANCE AND TRUST COMPANY
TITLE INSURANCE BL'DG.

Tartan weaves in Hart Schaffner & Marx clothes

You know what "tartans" are; the characteristic plaids of the old Scottish clans. Some of them rich colorings, some more quiet and subdued.

Tartan colorings, in very small plaids and stripes, are now much used in our fabrics for men's clothing; they come from English and Scotch weavers, and from the best American mills; very beautiful patterns in blues, greens, dark reds; plaids and stripes.

Look especially at suits in tartan colors at $25; that price represents extreme value for you. We make some as low as $18; and others up to $50.

Ask for our goods by name; find our label in them; a small thing to look for, a big thing to find.

Hart Schaffner & Marx
Good Clothes Makers

VICENTE TERRACE Apartment Sites are best in Ocean Park, Venice or Santa Monica. See SCHADER-WELLS, 1808 Ocean Ave., Santa Monica, Cal.

VILLE DE PARIS
317-325 SO. BROADWAY — 312-322 SO. HILL STREET
A. FUSENOT CO.

United Fashion Show Thursday, Friday and Saturday

Plan to see the unveiling of our windows tonight at 7 o'clock. A veritable feast of fashions.

Dainty, Hand-made

French Lingerie

Lovers of beautiful and delicate unseen, intimate apparel, will enjoy inspecting these dainty garments—the product of European needle artists.

Prospective brides should select their trousseaux now, as we offer these imported garments at prices prevailing before the war. The present condition abroad precludes the possibility of our reordering these choice pieces of feminine finery—and it is impossible to predict when we shall be able to import another collection—after these garments are sold.

Our stock is now complete and includes: Gowns, Combinations, Chemises, Drawers, Princess Slips, Petticoats, Corset Covers and Envelope Chemises.

Nightgowns
Made from French nainsook in slip-over style. High or V necks. Prices range: $2.25, $2.50, $2.95, $3.50, $4.50, $5.00 and up.

Combinations
These garments combine corset cover and drawers. Prices range: $2.25, $2.95, $3.50, $4.50, $5.00 and up.

Princess Slips
Prices range: $3.50, $3.95, $5.00, $7.50 and up.

Petticoats
Prices range: $3.50, $3.95, $5.00, $6.50 and up.

Corset Covers
Prices range: 95c, $1.50, $1.95, $2.50, $2.95 and up.

Chemises
Prices range: 95c, $1.50, $1.95, $2.50, $2.95 and up.

Envelope Chemises
Prices range: $2.50, $2.95, $3.50, $3.95 and $5.00.

"Best Equipped Stock of Brassieres in the City"

That is the way one of our patrons expressed her pleasure after inspecting our comprehensive assortment of Brassieres. We show both imported and domestic makes. The price-range is so very broad that surely all tastes and purses may be satisfied—from 50c to $37.50. Particular mention is made of:

Lace Brassieres $3.50

Net lined, lace brassieres, trimmed with Cluny lace, ribbon run; half sleeves of net, with Kleinert's shields attached.

Reliability

is what a doctor must be assured of in recommending a food or drink. He must know that it is honest, efficient, pure and wholesome.

In cases of nervousness, heart flutter, headache, biliousness, indigestion, etc., where the patient is a coffee drinker, most doctors order: "Quit coffee and use Postum."

Doctors recommend Postum because they know that it is a pure food-drink—absolutely free from the drug, caffeine, which makes coffee injurious to most users.

It is significant that thousands of physicians not only recommend, but themselves use

POSTUM

—its worth having been fully demonstrated, not only in the home, but in Sanitariums, Hospitals and Colleges.

Postum now comes in two forms:

Regular Postum—must be well boiled—15c and 25c packages.

Instant Postum—soluble—no boiling—made in the cup with hot water, instantly. 30c and 50c tins.

Both kinds are delicious—cost per cup about the same—sold by Grocers everywhere.

"There's a Reason" for Postum

LOW second-floor rent permits us to pay a maximum interest rate to our savings depositors, which, combined with our conservative and progressive policies, makes this an exceptionally attractive depository for those persons seeking safety and availability for their funds.

5% ON SAVINGS

A Splendid Opportunity for You

Hibernian Savings Bank

Second Floor of the Hibernian Building
Corner Spring and Fourth
Federal Branch at North Broadway at Ave 22.

ASK FOR Southern California SUGAR

ELECTRIC WASHER
$2.50 down, $2.50 week. Free trial. Costs 2c and 30 minutes' time to wash for family of 6. Telephone for call, cure.
WOODILL-HULSE ELECTRIC CO.
111 East Third. The Electric Shop. Just Around the Corner from Third and Main

Excellent Service
To Eastern Points
Via Salt Lake Route
Tickets at 601 So. Spring St.

BIG SALE
NOW ON
ELECTRIC LIGHTING SUPPLY CO.
216 West Third Street
Between Spring and Broadway
Main 3462 F6497

SACRIFICE SALE
The Piano you will need at Almost Half.
Johnston Piano & Organ Mfg. Co.
700 Sichel St., Los Angeles.

MIHRAN & CO.
812 So. Broadway 812
ORIENTAL RUGS

PUBLISHERS:
THE TIMES-MIRROR COMPANY
OFFICERS:
H. G. OTIS, President and General Manager.
HARRY CHANDLER, Asst. Gen. Mgr. and Treas.
HARRY E. ANDREWS, Managing Editor.
E. S. PFAFFINGER, Assistant Treasurer.
MARION OTIS-CHANDLER, Vice-Pres., Secretary.

Los Angeles Times

EVERY MORNING IN THE YEAR.
Daily, Sunday, Illustrated Weekly and Semi-Monthly Magazine. Daily Founded Dec. 4, 1881—33d Year.

Number, Class A, of the Associated Press. Leased-wire mileage covered: Day, 22,500; Night, 28,000; words transmitted, 50,000.

OFFICE:
New Times Building, First and Broadway.
LOS ANGELES (Loce Ahng-hayl-ais)
Entered at the Postoffice as mail matter of Class II.

TREND OF THE FINANCIAL NEWS.

CHIEF DEVELOPMENTS YESTERDAY.

(At Home:) While the oversubscribing of the New York City $100,000,000 loan showed the strength of American financial conditions, the big cut in the dividend of the Anaconda Copper Company was taken as an indication of the way local industries were affected by the European war. Attention was drawn to the fact that copper was offered at 12 cents a pound, the lowest price in some years. Exchange on London ruled slightly higher and money displayed a harder tendency.

(Abroad:) The government of Brazil is considering ways and means to meet the crisis in the coffee situation, which is aggravated by the closing of European markets.

(For details see the financial page.)

CHINA DISTURBED.

Mutterings come from China and a new revolution is said to be brewing there. The President is too much of a dictator to please the multitude, who expected a greater change under the new regime. This is not entirely the fault of the administration, yet Yuan Shi Kai has undoubtedly been too brittle and unsympathetic. The new order was almost lightly established. Such great changes do not come cheaply and they cannot be nourished too tenderly. The Chinese had as well have it out first as last. They cannot expect to adjust themselves within a year.

HANDICAPPING AMERICAN BUSINESS.

Most objectionable in the Clayton anti-trust bill as passed by the Senate is its tendency to destroy America's greatest weapon for conquering world trade; for to smash a concern merely because it is big inflicts upon American business a fearful handicap.

In the eyes of this law a company which has built up its business to the extent of controlling a large portion of the total at once becomes a public menace and a malefactor. No industry can be good if at the same time it is big enough to constitute a monopoly as construed by the all-embracing definition of this act.

Size is made the measure of guilt. It happens, however, that in furthering the foreign trade of the United States the largest exporters bring home the most gold.

So at this particular moment when every atom of business genius should be enlisted in the grand plan, with aid of ships bought, borrowed and built, of capturing the markets of the world, this handicap which Congress lays upon trade is devoid of reason and business sense.

AN EASTERN BOOSTER.

As boosters of our incomparable climate, our fertile acres, and our matchless opportunities to gain wealth, health and happiness, we have something to learn from writers who dwell in the effete East.

A. E. Wingate, in an eastern exchange, is quoted as saying:

"A California man has the most profitable cherry orchard in the New World. He not only raised a third of a million pounds of cherries a year, but he sells only to those who know how to appreciate the best cherries in the world and appreciate having them the first of anybody in their community. More than once he has received $10 a pound for the first box of elegant cherries in the market. He sells hundreds of boxes every season at from 50 cents to $1 a pound. He rarely sells for less than 20 cents a pound. He seeks an appreciative market. Another California man sells nearly $100,000 worth of milk a year from 250 cows because he has sought out appreciative purchasers—families that will pay 15 cents a quart for his milk. He gets 10 cents net for every quart of milk he produces, and the men who have found the appreciative purchasers get the other 5 cents."

GOOD ROADS.

Our splendid system of good roads, connecting all the chief cities in Southern California, has attracted to the Southland thousands of devotees of the automobile. It has increased our fame as a pleasure resort. But it has done far more than this. It has promoted business, facilitated farming and added to the material prosperity of every community.

The citrus growers certainly owe a big debt to the enterprising citizens who have engineered and completed our present matchless system of good roads. When the shipping of oranges and lemons via the Panama Canal has become the general practice, the many smooth, hard and graded avenues to our harbors will immensely facilitate the moving of the crops.

From Riverside, San Bernardino and the foothills of Los Angeles county large motor trucks can be run direct from the packing-houses to the boats, waiting to take on their precious cargoes at the various docks and wharves. So the Citrus Union will be independent of the railroad companies. The growers can, if necessary, own their trucks to haul the fruit in ten or twelve-ton lots over our splendid highways to our ports and harbors.

The traffic via the canal and the good roads of California thus becomes parts of a harmonious whole. Next to production, transportation is the greatest of economical problems. California seems to have solved both. All we need now to make the work complete is a California owned fleet of merchantmen.

The Interstate Commerce Commission will reopen the eastern advance rate case, and it is hoped a decision will be reached before the Millerite date for the end of the world will have arrived.

OVERSEAS—THE SITUATION TO DATE.

The battle is still on and will last two or three days longer. The fact that it is still on is attested by the news dispatches received last night. That it will last two or three days longer is the opinion of the Temps of Paris. But what battle? The one on French soil between the Germans on one side and the French and English allies on the other.

Neither the French, who are adepts at nomenclature, nor the English have thus far found a suitable name for the battle. Perhaps they have not had time. The American correspondents persist in calling it the "battle between the Oise and the Meuse," as if these two rivers had got out of bounds and were at each other's throats, which is impossible.

The Temps thinks that the Germans are weakening a little, but as Maupassant was wont to say in every other one of his short stories, "Who knows?"

The dispatches from the front are silent on the subject. The most they had to say last night was that the "situation is unchanged."

But England has been stirred to the core by the sinking of three of her cruisers by German submarines. The people of Great Britain are represented to be amazed by the feat as it was "performed so easily, while the German fleet has been able to remain in safety in its harbors protected by mines and forts."

The Russians have followed up their successes in Galicia by capturing Jaroslaw and a third battle between the Austrians and Russians has begun or is about to begin.

The Servians also report another victory over the Austrians near Kroupani on the Drina River, where the Austrians were trying to invade Servia and were driven back.

WAR AND SOBRIETY.

One redeeming feature deserves to be set against the hundred horrors of the present ruinous and bloody European war. The attitude of both the governments and peoples of the belligerent nations is a marked tribute to the advance of temperance principles during the last decade. This war is teaching the whole world the necessity of sobriety.

Indeed, the rigid enforcement of temperance principles by the British War Minister, Lord Kitchener, is even stricter than the official censorship of news. Very little information is allowed to filter through the soldiers in action to the folks at home; no strong liquor is permitted to filter back from friends at home to the men on the firing line.

While other implements of destruction and death-dealing devices have been improved and multiplied, one menace at least has been removed from the European battlefields. The whisky bottle. Troops may be flushed with victory, but not with drink; reverses cannot be drowned in alcohol. Perhaps very rightly war has been considered sufficiently intoxicating without any artificial stimulant. At least the authorities have recognized the powerful weapon of sobriety, when the fate of a nation depends on the stamina and steadiness of the men at the front.

The German Emperor is well known for his abstemious habits and his discouragement of private or public drinking. The French are fighting on a little light claret, the vin ordinaire of the restaurants, diluted with water. But perhaps the attitude of Russia on the liquor question is the most amazing feature of the campaign. Not only is the supply of alcoholic beverages to the troops absolutely forbidden, but every dramshop and vodka dispensary throughout the whole Russian empire has been closed by official proclamation as long as the war lasts.

This is all the more remarkable since nearly a third of the revenue of Russia is raised by the sale of vodka, which has for long been a government monopoly. When a nation voluntarily cuts off a large portion of its revenue at a time when it needs every penny it can raise, as a tribute to discipline, the value of temperance is brought forcibly home to the public conscience. Russia has learned her lesson. The reverses she suffered at the hands of the Japanese were to a great extent the result of indiscriminate vodka. If Russia is beaten again it will be a sober, not a drunken Russia. She will be beaten by the bullets of others, not by her own bottles.

The hard lesson of war has taught temperance to millions in Europe. Not only the soldiers, but the masses of the people are thinking more and drinking less. Samuel G. Blythe has described graphically the temperate and sober manner in which the British people are facing the present trial. Other correspondents on the spot corroborate his views. The bars are not patronized as they were, the liquor bill is decreasing. Kitchener's adamant stand on temperance for the army has affected the whole nation.

Every friend of humanity will hope to see this spirit continue to animate Europe after peace has once more been restored and when perhaps harder tasks will present themselves to the crippled nations. If so, the bloody appeal to arms will have produced one grain of good for the homes it is at present desolating. Sobriety is a necessity in the conduct of war. Is it not then equally essential in the larger operations of peace?

DEMOCRATIC "TARIFF-BLUNDER" TAXES, NOT "WAR TAXES."

It is because greatly increased imports have produced greatly lessened revenue under the present Democratic low tariff (practically free trade in this country of enormous natural resources of almost everything,) that immediate imposition of $100,000,000 more internal taxes has become necessary. That is one of the prices we are paying for tariff revision downward. What they are calling "war taxes" should be called "Democratic tariff blunder taxes."

Had there been the revenue which the former Republican tariff law would have made those imports, or even a smaller amount, yield, the government would be in position to adopt a waiting policy in regard to its finances, for a time, at least, until it could be seen whether the war was likely to be prolonged.

As it is, there is at once need of $100,000,000 more internal taxation, to be piled on top of the income tax which was to have been reserved for contingencies.

Even if the war had not broken out, the diminished revenue from customs duties and the extravagance of the present Democratic Congress and Democratic administration would have made some extra internal taxation necessary before the end of this fiscal year, especially as the income tax to be levied next year will suffer severely from the shrunken incomes of this year.

Having solemnly declared a policy of tariff for revenue only, the Democratic party, through its controlled Congress, made a tariff law productive of insufficient revenue.

To try to make the public believe, as President Wilson did and is trying, that the reason for additional taxation is to be found wholly in the war, is the best political dodge that the Democratic administration and Democratic party can make to cover up its tariff blunder, but the attempt will not succeed. That will become more clearly apparent than it can be at this time when the war is ended and international commerce is again free to move.

It is significant that the President did not state in his "war taxes" speech to Congress that the imposition of $100,000,000 additional taxation should be for a limited time only. The law which he recommends (demands, rather,) should be made to expire by specified limitation. If the war (or the Democratic wasteful policies) should be prolonged beyond the term of the law, Congress could re-enact the "war-taxes-in-time-of-peace" law for another limited term, to the further loss of American citizens.

Unless the life of the law is limited there will be grave suspicion that there is intent to leave its taxes as a permanent burden upon the American people.

A MODERN THERSITES.

Both Dean Swift and Doctor Johnson were haters of men and their gibes at those who loved them not are preserved in literature. Now the popular and prized blackguard of the day is Bernard Shaw.

The popular British author, A. C. Gardiner, in his "Prophets, Priests and Kings," says of Shaw: "He is the lash laid across the back of his generation. He whips us with the scorpions of his bitter pen. He flings his withering gibes in our faces and we laugh. He lampoons us in plays and we fight at the pay box. We love him as Bill Sykes's dog loved that hero—because he beats us."

Mr. Shaw has in an unrivaled degree the gift of being unpleasant. It is a rare gift. Most of us, even the worst of us, are full of tenderness for the susceptibilities of others. We cultivate the art of polite falsity, because to give pain to others is so great a pain to ourselves. We lack the courage to be openly unkind. If we feel that we must stab we prefer to do it in the back.

"Mr. Shaw," says Gardiner, "is careless about having a beautiful home; he wants a beautiful city. He is indifferent about his wife's diamonds; he wants to see the charwoman and the sempstress well dressed. If they are not he would send them to prison. His philosophy is that poverty and illness are the only punishable crimes. "If the poor were given penal servitude instead of sympathy there would soon be an alteration for the better," he says.

Shaw is a preacher in cap and bells. He calls the crowd together with the jingle of jest, and then preaches his sermon in extravagant satire. He is so terribly in earnest that he cannot be serious. Least of all is he serious about himself. He is himself his own gayest comedy.

"At 20," relates Mr. Gardiner, "Shaw came to London. 'I haven't a penny in the world,' said a beggar to him one night. 'Neither have I,' said Shaw with cheerful comradeship. He lived on his parents, who found it difficult to live on themselves. He was not ashamed of it. He boasted of it. 'I did not throw myself into the struggle for life; I threw my mother into it,' said he. Shaw wrote novels which nobody read, scintillated in the newspapers as a musical critic, wrote plays on the top of omnibuses and 'married for money' as he says with engaging raillery."

Movements.

OLD FURNITURE.

WALT MASON IN "THE TIMES."

The women are hunting for antique mahogany, old junk of that sort in our households is piled; the prices, once low, are no longer toboggany, but higher they soar, as the women grow wild. Beds, for a century wabbly and rickety, dressers and chairs that are all on the blink; the owner of these is so proud and peranickety! She asks a big price, and we cough up the chink. Those creaking old beds that are wide and commodious, fitted with ropes or the old-fashioned slats! Always they seem to me wretched and odious, but when I say so, the women cry "rats!" Bureaus so punk that they make a man serious, wapperjawed things, an offense to the eye, send the wild dames into spasms delirious; "oh, what a sumptuous relic," they cry. How you would like to destroy all the furniture gathered from junk piles in country and town! But if you heap it around you and burn it you're apt to retire with a dent in your crown. Rosewood, mahogany, walnut and hickory, anything handed from ages of yore! Sadly I'm drinking my flagon of chicory, wishing the women were lucid once more.

Germany's Housing Problem.

[Boston Transcript:] Germany has vigorously taken in hand her great housing problem. It is a troublesome task. Bad housing, says former Minister of the Interior, Count Posadowsky, is the reason why the national birth rate has fallen from forty-two to twenty-nine per 1000 in the last forty years. The absence of imperial housing legislation is one source of the evil. Other social problems have been beneficially regulated by the Bundesrath and Reichstag; but housing has been left to the State Legislatures and these have done very little. Their neglect has caused friction. A year ago, Dr. Delbruck, who now holds Posadowsky's portfolio, threatened that if Prussia did not improve her housing, the empire would intervene. This threat made the reformers hurry up. The Prussian and other state governments set to preparing bills; and private organizations and individuals began to compete with them in proposing plans for betterment.

Mainly the reformers are fighting the specific evils which spring from a brand-new urban civilization. Every fifth German lives in a town of over 100,000 population. Housing on the land is fairly satisfactory, but in the great cities it is worse than in America, England, Belgium, Holland, and, in some respects, France. Germany's broad, straight streets and imposing facades which arouse foreign admiration are a rich source of evil, for they have brought terrifically high rents, unhygienic construction and unexampled overcrowding. This is the fault of the town planners, who copied the concentrated building system of Paris and Vienna, a system devised for medieval fortified towns and useless for Berlin, which has no fortifications. By planning broad streets and deep blocks, the town planners compelled the construction of five-storied apartment-houses instead of the dispersed one-family house of America, England, Holland and Belgium. The so-called "flat-barracks" dominates. The average Berlin house shelters eighty-two persons, as against seven persons per house in London and Antwerp. Crown Prince William, afterward William I, agitated against this system, but the town planners won.

A SICK MAN GOES TO WAR.

Stretched on a bed of languishing and weakness I go to war like an emperor in his chariot of iron or a little princeling in his military Ford. In comfort and at my ease I go forth pawing in the valley, smelling the battle like a war correspondent—afar off, neither turn I back from the sword, which has become an obsolete weapon, dangerous only to the warrior who wears it.

As for the battle in my front, I lie like a refugee. I never knew of a war in which so many army corps were "annihilated" by small groups of unarmed workingmen.

A peculiarity about this destruction consists in the fact that after "annihilation," the annihilated army corps continues its march en route to Paris. This deliberate disregard of the rules of war has been severely censored by the Belgians, and King Albert has sent a commission to President Wilson to protest against it.

The Innocent Bystander.

Just what the United States has to say about it, I do not know. So far, the President hasn't said anything about it. That is, he did say something, but a second commission will have to be appointed to find out what he meant by it. It is a model speech for a neutral nation.

Compulsory Patriotism.

As I watch the raging battles through the field glasses of the war correspondents, I am amazed at the furious fighting of the nations who were forced into the war, most unwilling combatants. Not one of them, Czar, Emperor, King or President, wanted to fight. Every man was forced into it by his combative neighbor. So far as I can understand through the smoke of battle, everybody is deploring war and clamoring for peace. Each power also wants some of the pieces. And there hardly seems to be enough to go around. The United States is willing to take her share in ships, and will gladly pay the highest market price for them, but the allies, who are waging a holy war—the holiest, I learn from the foreign papers, that was ever waged by any Christian nation, refuse to permit any transactions whose incredible greed leaves them out. It takes a heap of money to mobilize a holy war.

How Holy Is Any War?

In fact, all this war appears to be holy. It is not a peculiar characteristic of Christian peoples to take the God of peace into close and exclusive alliance in war time. All nations that go to war do that. But as a rule the heathen nations only enter into alliance with their own gods—Japanese, Chinese, Hindus, Turcos, etc.—although when they battle for the cross as allies of most Christian kings they sink their religious differences until after the war.

A Big, Rare Word.

"Annihilation" is a very big word, and whenever I come across the word in the war dispatches I quit reading, skipping all the rest of that article. Leonidas at Thermopylae came within one of furnishing a truthful example of it. The Alamo supplied a perfect instance of it, as is told in its epitaph—"Thermopylae had its messenger of defeat—the Alamo had none."

The "Get-Together Movement."

The advocates of church unity must be greatly encouraged when they see that it not only brings the different Christian denominations together, but locks in the closest fellowship in the ranks of the allies almost every kind of heathen that can be raked out of India and Africa and the islands of the seas.

Allies That Don't Last.

Well, that in general is the sort of a Christian mob our fathers had to fight when they fought to establish this republic. Our bitterest and bloodthirstiest enemies were the Indian allies of His Most Christian Majesty. Oh, well, what was the result of having such allies?

Oh, nothing much, only that the Indians are about all gone, and the sons of our fathers occupy the land.

The Multitudes of Spies.

Another thing which amazes me as I put another pillow under my head and pray the god of Munchausen to support me while I read the war news morning by morning—and I need divine support—is why the warring powers do not mobilize the spies. They surely outnumber the rank and file of the armies. The streets of the European capitals swarm with them. I wonder, as I read the war news—I have to call it "news"—what there is left for them to spy. England alone seems to pay no attention whatever to the "spies." But on the continent any man who does not speak the language of the country is promptly denounced as a "spy." And yet they complain of a scarcity of laborers. Why not put the spies to work?

Only a little while ago I saw the arrest in Germany of two Russian spies. They were two girls from Spokane, U.S.A., 14 and 17 years old. How the Germans dared go to war with such terrible enemies in their midst I cannot understand. In fact, they didn't. The Kaiser had the desperate creatures deported to the U.S.A., where they are now running at large, "spying."

The Great Wars.

One thing the correspondents are agreed upon—this is the biggest war ever. Sometimes they say it is "the greatest." Well, maybe so not. Napoleon Bonaparte, an expert in wars, said contemptuously, speaking of the war of the American revolution, that it was "fought with a corporal's guard." Maybe so; but a corporal's guard that can put up a fight for eight years, losing more battles than it wins, is a great army. The Napoleonic wars built up an empire that fell to pieces when the hand of Napoleon ceased to steady it. The war waged by the corporal's guard founded a republic that has grown richer and mightier with every year that has passed since it was established. The Old Guard—the Imperial Guard—builded a palace of cards, builded it of Marengo, Lodi, Arcola, Austerlitz, and the hot breath of Waterloo blew it to fragments. The half-armed, undrilled "corporal's guard," in a few skirmishes, planted an acorn in the wilderness, and the mighty oak, its shadow falling from the Atlantic to the distant islands of the farthest Pacific, is still growing. The magnitude of a war is not measured by what it destroys, but by what it creates. And rarely enough does any war create anything.

Robert J. Burdette

Pen Points: By the Staff

Speaking of the tie that binds—since the proposed purchase by the owner of the city's cement plant at Monolith.

The backers of the Tigers and Angels talk of a pennant for either of the clubs. Do the players propose to use brass knuckles?

As we understand it the hearing now at the Federal building is an effort on the part of the government to tie the end to the alleged tin trust.

Our idea of having nothing [illegible] do is shown in the campaign tour of "Constitutional John" Curtin, the Democratic candidate for Governor of California.

But just suppose for the purpose of argument that Gen. Carranza should refuse to step down and out before the Mexican election? Would that mean more [illegible] waiting?

Fred H. Hall has been given a [illegible] heart balm by his selection as chairman of the Democratic State Central Committee. Fred belongs to the little White Worker band.

Is the steam roller working? The revenue bill is before the House. Is every Democrat who doesn't want his name to adorn the Wilson black list [illegible] for it, willy nilly.

The Encke comet has been discovered again. Even the trailers of the sky are fighting for the real Republicans this time. Nobody ever heard of the opposition running during comet year.

Texans are protesting against [illegible] cotton warehouse receipts in the new war tax measure. They need not worry, as nothing will be done that is likely to cost the South anything worth mentioning.

Democratic papers say with glee that the pending war tax measure is drawn on the lines laid down in the McKinley bill during the Spanish-American war. Sure, that was during a war. We are in a state of profound peace now.

The frightful loss of life by the sinking of the Francis H. Leggett recalls the dangers of the deep and the line of the poet: "They that go down to the sea in ships that do business in great waters." The Church of England's prayer for the safety of those at sea is built on that verse.

If the continental bankers put their shoulders to the peace wheel, there is sure to be something doing. It is money that "makes the mare go," and it is a necessary ingredient in the war game. But you don't think that cash is needed in most any business, drop in on your banker and try to arrange a loan.

The Bull Moosers of New York have nominated Frederick Davenport, for acting State Committee, for Governor. Davenport says he doesn't want to run, as he doesn't believe in the Bull Moose platform, and that he has no faith in his own ability to land a winner this fall. Why was he nominated at the primary? Oh, no, the Bull Moose State Committee. They were afraid to trust the people.

DYING IN HARNESS.

Only a fallen horse, stretched out on the road,
Stretched in the broken shafts, and cut by the heavy load;
Only a fallen horse, and a circle of waiting eyes
Watching the frighted teamster goad the beast to rise.

Hold! for his toil is over—no more for him;
See the poor neck outstretched, and patient eyes grow dim;
See on the friendly stones how pillowed rests the head—
Thinking, if dumb beasts think, how good it is to be dead;
After the weary journey how restful to lie
With the broken shafts and the straps—waiting only to die.

Watchers, he died in harness—died in shafts and straps—
Fell, and the burden killed him; 'twas the day's mishaps—
One of the passing wonders marring city road—
A toiler dying in harness, heedless of whip or goad.

Passers, crowding the pathway, stop steps awhile,
What is the symbol? Only should we cease to smile
At death for a beast of burden through the busy street
That is ever and ever echoing the hurrying feet.

What was the sign? A symbol to us tireless will?
Does He who taught in parables speak parables still?
The seed on the rock is wasted—on less hearts of men.
That gather and sow and grease and labor and sleep—and then—
Then for the prize!—A crown in the city of ever-echoing tread—
The toiler, crushed by the heavy load there in his harness—dead.

—[John Boyle O'Reilly.

Japanese Money.

[Dallas News:] The Japanese system is very simple and is on a decimal basis. The unit of value is a yen, which equals 50 cents in gold, according to United States values. One yen is divided into 100 sen. Each of the latter is just one-half of an American cent. A Japanese sen is the equivalent of a mill, and the smallest Japanese coin is a 5-rin piece, the equivalent of one-half of an American penny. The [illegible] media is composed of paper money, nickel and copper. The Japanese [illegible] paper money in 1, 5 and 10 yen notes and upward. The silver currency comes in 10, 20 and 50-sen pieces. The smallest nickel piece is valued at 2 sen. Then come the copper coins, which are valued at 2 sen, 1 sen and 5 rin. Paper is the substance of the entire [illegible] tem in Japan when you step to the money changer's to procure the coin of the realm.

LETTERS TO "THE TIMES."

[The Times invites strong, clear, bright expression of opinion on current subjects, timely, pertinent and pithy. Brevity should be kept in sight. Essays are not desired, and personal controversies are taboo. Value is added to such letters by the signing of the writer's true name, which will be either published or withheld at the writer's request. Letters intended for publication should be in typewriting, double spaced, and are subject to editorial supervision.]

Nuts for Progressives.

LOS ANGELES, Sept. 22.—[To the Editor of The Times:] I have noted with much interest your eighty-five reasons why Holy Hiram should be defeated. To have increased his own salary and added other salaries to bring the price of a Governor up from $50,000 to $85,000 a year is certainly going some; yet I defy any Progressive (?) to point to a single instance in which his party or any one of its leaders has ever reduced public expenses or the tax rate. I go further, I defy any one of them to show a single case in which any one of them has not multiplied the taxeaters and increased the cost of public service as soon as he acquired power to do so. From the leading Bull Moose down, not one of them has ever advocated economy in the public service, but all of them, on the contrary, have been moved by the one purpose to abuse and plunder the revenue-bearing animals.

That this turn toward an extravagance, which is really merciless in a time of war and stress, has tempted and seduced the Democratic national administration is a highly significant fact. Nobody marvels when even the neutral nations of Europe refuse stoutly to cut the salaries of the official classes as much as a dollar or dime in their efforts to keep things going. That the officials over there would suffer no reduction and would [illegible] the increase upon the taxpaying [illegible] was to be expected. But in our own country it is a perfectly new thing for Presidents and Governors to stand out against the people for their full pound of flesh even when the patient was about to bleed to death.

A member of Congress from Oklahoma insists that the extra $100,000,000 of revenue should be met by a reduction in the appropriations; that, if necessary, the salaries should be cut and some of the useless employees be let out. He insists that all the penalty of the misfortune should not be avoided by the fat and fortunate official class by fastening it upon the backs of the people. Of course, his [illegible] paid associates disagree with him. They want the money! Like-wise the beneficiaries of Holy Hi's extravagance in California, as well as hundreds of others who hope to fasten themselves on later, would despise anyone who suggests that now is an opportune time to advocate economy in public as well as in private life. They despise the accuser who has exposed the taxeaters. Still I am sure that thousands of others see such evidences of selfishness in the proper light and realize the serious danger that there is in them.

To leave men in public offices free to take what they desire, exempt from sacrifices of all kinds, is to destroy all power and liberty of the people and to bring them to slavery in due time!

We now have in Washington as well as in California a striking illustration of the fact that the official class in the country has come to regard as [illegible] its right to demand more and more and more and to regard its exorbitant exactions as sacred funds, never to be reduced but to be constantly increased. J. B. LANE.

"Two Stories Mixed."

LOS ANGELES, Sept. 22.—[To the Editor of The Times:] At a "dry" love feast in Los Angeles Senator Brown is reported to have said that crime in California cost the taxpayer $29,000,000 in one year—caused by the drink habit alone. Can it be possible that the Senator confused this sum with the fine of $29,000,000 imposed upon the Standard Oil Company by Judge Kenesaw Mountain Landis? or that of the noted story told by a celebrated hunter, when telling his audience of a wheat field that grew so solidly that he killed a monster gobbler walking on the heads of the wheat, and that when carrying it home he held it by the feet and the head dragged in the snow? He wriggled out of his dilemma by claiming that he got "two stories mixed."

Senator Brown, Mr. St. John and Mr. Chafin must be familiar with the fact that President Lincoln approved a revenue act passed unanimously by Congress in 1861, levying an [illegible] tax on two commercial commodities—liquor and cigars—and a very moderate tax on all other commodities listed for taxation, for the purpose of raising finances with which to preserve the Union from dissolution. Each one of these men is now engaged in an ignoble attempt to force a fanatical prohibition upon a law-abiding people, in face of the fact that the revenue act of 1861 has been in full force and effect fifty-four years, working seven days in the week on three shifts of eight hours each, the collections amounting to $13,000,000,000, from which appropriations have been flowing for all manner of expenditures.

If President Lincoln had known, when he approved that continuous revenue act, that within half a century any number of citizens would dare to repudiate the Federal Constitution, and, as far as they are able, annul the revenue laws, he would have insisted upon Congress putting a "rider" on the act that would have averted the cataclysm into which these men seem determined to plunge the country.

Mr. Lincoln's "private opinion publicly expressed" in 1858, that no man has the right of ownership in another man, applies equally to the "prohibition" enslavement of another man's liberty of conscience, as well as it does to the slavery of another man's person.

ROBERT A. MILLS.

Third-street Tunnel.

COVINA, Sept. 21.—[To the Editor of The Times:] Ever since the Third-street tunnel was finished it has been having a disease, which we might call hepatitis.

Symptoms: leaking through the roof and walls, foul smell at all times, [illegible] of the walls and floor, increase crack near west portal.

Remedy: the city has employed several expert engineers to patch it up with cement, water-proofing and other tinkering jobs.

Result: the tunnel still has the hepatitis, and all other tunnels built through the hill will have the same disease, and the only permanent remedy will be to abandon all ideas of tunnels and cut the hill down entirely.

Why? If the City Engineer will dig up the old profiles of the original grade lines of the streets on top of the hill he will find that all of the streets as now graded have had cuts and fills made in them. After they were cut and filled, water mains and sewer mains and laterals were laid in the ground. Everyone knows that filled ground settles for years, and the streets show it now. Consequently the sewers and possibly some of the water mains have settled and are leaking.

Some of the lots have been filled and built on, and those pipes are leak-

LETTERS TO "THE TIMES."

[The Times invites strong, clear, bright expression of opinion on current subjects, timely, pertinent and pithy. Brevity should be kept in sight. Essays are not desired, and personal controversies are taboo. Value is added to such letters by the signing of the writer's true name, which will be either published or withheld at the writer's request. Letters intended for publication should be in typewriting, double spaced, and are subject to editorial supervision.]

Nuts for Progressives.

LOS ANGELES, Sept. 22.—[To the Editor of The Times:] I have noted with much interest your eighty-five reasons why Holy Hiram should be defeated. To have increased his own salary and added other salaries to bring the price of a Governor up from $50,000 to $85,000 a year is certainly going some; yet I defy any Progressive (?) to point to a single instance in which his party or any one of its leaders has ever reduced public expenses or the tax rate. I go further, I defy any one of them to show a single case in which any one of them has not multiplied the taxeaters and increased the cost of public service as soon as he acquired power to do so. From the leading Bull Moose down, not one of them has ever advocated economy in the public service, but all of them, on the contrary, have been moved by the one purpose to abuse and plunder the revenue-bearing animals.

That this turn toward an extravagance, which is really merciless in a time of war and stress, has tempted and seduced the Democratic national administration is a highly significant fact. Nobody marvels when even the neutral nations of Europe refuse stoutly to cut the salaries of the official classes as much as a dollar or dime in their efforts to keep things going. That the officials over there would suffer no reduction and would [illegible] the increase upon the taxpaying [illegible] was to be expected. But in our own country it is a perfectly new thing for Presidents and Governors to stand out against the people for their full pound of flesh even when the patient was about to bleed to death.

A member of Congress from Oklahoma insists that the extra $100,000,000 of revenue should be met by a reduction in the appropriations; that, if necessary, the salaries should be cut and some of the useless employees be let out. He insists that all the penalty of the misfortune should not be avoided by the fat and fortunate official class by fastening it upon the backs of the people. Of course, his [illegible] paid associates disagree with him. They want the money! Like-wise the beneficiaries of Holy Hi's extravagance in California, as well as hundreds of others who hope to fasten themselves on later, would despise anyone who suggests that now is an opportune time to advocate economy in public as well as in private life. They despise the accuser who has exposed the taxeaters. Still I am sure that thousands of others see such evidences of selfishness in the proper light and realize the serious danger that there is in them.

To leave men in public offices free to take what they desire, exempt from sacrifices of all kinds, is to destroy all power and liberty of the people and to bring them to slavery in due time!

We now have in Washington as well as in California a striking illustration of the fact that the official class in the country has come to regard as [illegible] its right to demand more and more and more and to regard its exorbitant exactions as sacred funds, never to be reduced but to be constantly increased. J. B. LANE.

"Two Stories Mixed."

LOS ANGELES, Sept. 22.—[To the Editor of The Times:] At a "dry" love feast in Los Angeles Senator Brown is reported to have said that crime in California cost the taxpayer $29,000,000 in one year—caused by the drink habit alone. Can it be possible that the Senator confused this sum with the fine of $29,000,000 imposed upon the Standard Oil Company by Judge Kenesaw Mountain Landis? or that of the noted story told by a celebrated hunter, when telling his audience of a wheat field that grew so solidly that he killed a monster gobbler walking on the heads of the wheat, and that when carrying it home he held it by the feet and the head dragged in the snow? He wriggled out of his dilemma by claiming that he got "two stories mixed."

Senator Brown, Mr. St. John and Mr. Chafin must be familiar with the fact that President Lincoln approved a revenue act passed unanimously by Congress in 1861, levying an [illegible] tax on two commercial commodities—liquor and cigars—and a very moderate tax on all other commodities listed for taxation, for the purpose of raising finances with which to preserve the Union from dissolution. Each one of these men is now engaged in an ignoble attempt to force a fanatical prohibition upon a law-abiding people, in face of the fact that the revenue act of 1861 has been in full force and effect fifty-four years, working seven days in the week on three shifts of eight hours each, the collections amounting to $13,000,000,000, from which appropriations have been flowing for all manner of expenditures.

If President Lincoln had known, when he approved that continuous revenue act, that within half a century any number of citizens would dare to repudiate the Federal Constitution, and, as far as they are able, annul the revenue laws, he would have insisted upon Congress putting a "rider" on the act that would have averted the cataclysm into which these men seem determined to plunge the country.

Mr. Lincoln's "private opinion publicly expressed" in 1858, that no man has the right of ownership in another man, applies equally to the "prohibition" enslavement of another man's liberty of conscience, as well as it does to the slavery of another man's person.

ROBERT A. MILLS.

Third-street Tunnel.

COVINA, Sept. 21.—[To the Editor of The Times:] Ever since the Third-street tunnel was finished it has been having a disease, which we might call hepatitis.

Symptoms: leaking through the roof and walls, foul smell at all times, [illegible] of the walls and floor, increase crack near west portal.

Remedy: the city has employed several expert engineers to patch it up with cement, water-proofing and other tinkering jobs.

Result: the tunnel still has the hepatitis, and all other tunnels built through the hill will have the same disease, and the only permanent remedy will be to abandon all ideas of tunnels and cut the hill down entirely.

Why? If the City Engineer will dig up the old profiles of the original grade lines of the streets on top of the hill he will find that all of the streets as now graded have had cuts and fills made in them. After they were cut and filled, water mains and sewer mains and laterals were laid in the ground. Everyone knows that filled ground settles for years, and the streets show it now. Consequently the sewers and possibly some of the water mains have settled and are leaking.

Some of the lots have been filled and built on, and those pipes are leak-

Pen Points: By the Staff

Speaking of the tie that binds—there is the proposed purchase by the county of the city's cement plant at Monolith.

The backers of the Tigers and Angels talk of a pennant for either of the clubs. Do the players propose to use brass knuckles?

As we understand it the hearing now on at the Federal building is an effort on the part of the government to tie the can to the alleged tin trust.

Our idea of having nothing especial to do is shown in the campaign tour of "Constitutional John" Curtin, the Democratic candidate for Governor of California.

But just suppose for the purpose of argument that Gen. Carranza should refuse to step down and out before the Mexican election? Would that mean more watchful waiting?

Fred H. Hall has been given a bit of heart balm by his selection as chairman of the Democratic State Central Committee. Fred belongs to the little Willing Worker band.

Is the steam roller working? The war revenue bill is before the House. And every Democrat who doesn't want his name to adorn the Wilson black list must vote for it, willy nilly.

The Encke comet has been discovered again. Even the trailers of the sky are fighting for the real Republicans this time. Nobody ever heard of the opposition wrangling during comet year.

Texans are protesting against taxing cotton warehouse receipts in the new war tax measure. They need not worry, nothing will be done that is likely to cost the South anything worth mentioning.

Democratic papers say with glee that the pending war tax measure is drawn on the lines laid down in the McKinley bill during the Spanish-American war. Sure, but that was during a war. We are in a state of profound peace now.

The frightful loss of life by the sinking of the Francis H. Leggett recalls the dangers of the deep and the line of the psalmist: "They that go down to the sea in ships, that do business in great waters." The Church of England's prayer for the safety of those at sea is built on that verse.

If the continental bankers put their shoulders to the peace wheel, there is bound to be something doing. It is money that "makes the mare go," and it is a very necessary ingredient in the war game. If you don't think that cash is needed in almost any business, drop in on your banker and try to arrange a loan.

The Bull Moosers of New York have nominated Frederick Davenport, by the acting State Committee, for Governor. Davenport says he doesn't want to run, he doesn't believe in the Bull Moose platform, and that he has no faith in his party's ability to land a winner this fall. What is he nominated at the primary? Oh, no, by the Bull Moose State Committee. They were afraid to trust the people.

DYING IN HARNESS.

Only a fallen horse, stretched out there in the road,
Stretched in the broken shafts, and crushed by the heavy load;
Only a fallen horse, and a circle of wondering eyes
Watching the frighted teamster goading the beast to rise.

Hold! for his toil is over—no more labor for him;
See the poor neck outstretched, and the patient eyes grow dim;
See on the friendly stones how peacefully rests the head—
Thinking, if dumb beasts think, how good it is to be dead;
After the weary journey how restful it is to lie
With the broken shafts and the cruel load—waiting only to die.

Watchers, he died in harness—died in the shafts and straps—
Fell, and the burden killed him; end of the day's mishaps—
One of the passing wonders marking the city road—
A toiler dying in harness, heedless of whip or goad.

Passers, crowding the pathway, staying your steps awhile,
What is the symbol? Only death—should we cease to smile
At death for a beast of burden? Through the busy street
That is ever and ever echoing the tread of hurrying feet.

What was the sign? A symbol to touch the tireless will?
Does He who taught in parables speak in parables still?
The seed on the rock is wasted—on heartless hearts of men.
That gather and sow and grasp and hoard—labor and sleep—and then—
Then for the prize!—A crowd in the street of ever-echoing tread—
The toiler, crushed by the heavy load, lies there in his harness—dead.

—[John Boyle O'Reilly.

Japanese Money.

[Dallas News:] The Japanese coinage system is very simple and is on a gold basis. The unit of value is a yen, which equals 50 cents in gold, according to United States values. One yen is divided into 100 sen. Each of the latter is worth just one-half of an American cent. The Japanese sen is the equivalent of 10 rin, and the smallest Japanese coin consequently is a 5-rin piece, the equivalent of one-half of an American penny. The smallest coin media is composed of paper notes, silver, nickel and copper. The Japs have no paper money in 1, 5 and 10 yen denominations, but all other notes and upward. The silver coinage comes in 10, 20 and 50-sen pieces. The smallest nickel piece is valued at 5 sen. Then come the copper coins. These are valued at 2 sen, 1 sen and 5 rin. The latter is the substance of the entire currency system in Japan when you step into a money changer's to procure the coin of the realm.

LETTERS TO "THE TIMES."

[In these letters strong, clear, bright expressions on current subjects, timely, pertinent and forceful, should be kept in sight. Essays of a personal and personal controversies are not published. Brevity is added to such letters by the signing of the writer's true name, which will be either published or withheld at the owner's request. Letters for publication should be in "parliamentary" form and are subject to editorial supervision.]

Note for Progressives.

LOS ANGELES, Sept. 22.—[To the Editor of The Times:] I have noted with much interest your eighty-five times why Holy Hiram should be elected. To have increased his own salary and added other salaries to bring the price of a Governor up from $12,000 to $85,000 a year is certainly some game; yet I defy any Progressive (?) to point to a single instance in which his party or any one of its members has ever reduced public expenses or the tax rate. I go further, and defy any one of them to show a single case in which any one of them has not multiplied the taxeaters and increased the cost of public service as soon as he acquired power to do so. Even the leading Bull Moose down, not one of them has ever advocated economy in the public service, but all of them, on the contrary, have been urged by the one purpose to abuse and plunder the revenue-bearing animals.

That this turn toward an extravagance, which is really merciless in a time of war and stress, has tempted and seduced the Democratic national administration is a highly significant fact. Nobody marvels when even the liberal nations of Europe refuse utterly to cut the salaries of the officeholding classes as much as a dollar or two in their efforts to keep things afloat. That the officials over there should suffer no reduction and would resent the increase upon the taxpaying public was to be expected. But in our own country it is a perfectly new thing for Presidents and Governors to stand up against the people for their full pound of flesh even when the patient is about to bleed to death.

A member of Congress from Oklahoma insists that the extra $100,000,000 of revenue should be met by a reduction in the appropriations; that, in summary, the salaries should be cut and some of the useless employees be let out. He insists that all the penalty of the misfortune should not be visited by the fat and fortunate office class by fastening it upon the backs of the people. Of course, his well-paid associates disagree with him. They want the money! Likewise the beneficiaries of Holy Hi's extravagance in California, as well as hundreds of others who hope to fasten themselves on later, would despise those who suggests that now is an opportune time to advocate economy in public as well as in private life. Despise the accuser who has exposed the taxeaters. Still I am sure that thousands of others see such evidence of selfishness in the proper light and realize the serious danger that there is in them.

To leave men in public offices free to take what they desire, exempt from the duties of all kinds, is to destroy power and liberty of the people and to bring them to slavery in due time.

We now have in Washington as well as in California a striking illustration of the fact that the official class in this country has come to regard as one of its right to demand more and more and more and to regard its extortionate exactions as sacred funds, not to be reduced but to be constantly increased. J. B. LANE.

"Two Stories Mixed."

LOS ANGELES, Sept. 22.—[To the Editor of The Times:] At a "dry" feast in Los Angeles Senator Works is reported to have said that the drink bill in California cost the taxpayer $20,000,000 in one year—caused by the drink habit alone. Can it be possible that the Senator confused this item with the fine of $20,000,000 imposed upon the Standard Oil Company by Judge Kenesaw Mountain Landis? or that of the noted story told by a celebrated hunter, when telling the audience of a wheat field that grew so solidly that he killed a monstrous gobbler walking on the heads of the wheat, and that when carrying it home he held it by the feet and the bird dragged in the snow? He wriggled out of his dilemma by claiming that he got "two stories mixed."

Senator Brown, Mr. St. John and Mr. Chaffin must be familiar with the fact that President Lincoln approved the revenue act passed unanimously by Congress in 1861, levying an income tax on two commercial commodities—liquor and cigars—and a very moderate tax on all other commodities listed for taxation, for the purpose of raising finances with which to preserve the Union from dissolution. Each one of these men is now engaged in the ignoble attempt to force a fanatical prohibition upon a law-abiding people, in face of the fact that the revenue act of 1861 has been in full force and effect fifty-four years, working seven days in the week on three shifts of eight hours each, the collections amounting to $12,000,000,000, which appropriations have been used for all manner of expenditures. President Lincoln had known, as he approved that continuous revenue act, that within half a century any number of citizens would seek to repudiate the Federal Constitution, and, as far as they are able, annul the revenue laws, he would have insisted upon Congress putting a "rider" on the act that would have arrested the cataclysm into which these men seem determined to plunge the country.

Mr. Lincoln's "private opinion publicly expressed" in 1858, that no man has the right of ownership in another man, applies equally to the "prohibitionary" enslavement of another man's right of conscience, as well as it does to the slavery of another man's person.

ROBERT A. MILLS.

Third-street Tunnel.

COVINA, Sept. 21.—[To the Editor of The Times:] Ever since the Third-street tunnel was finished it has been afflicted a disease, which we might call

Symptoms: leaking through the roof and walls, foul smell at all times, dripping of the walls and floor, immense crack near west portal.

Remedy: the city has employed the best expert engineers to patch it up with cement, water-proofing and other tinkering jobs.

Result: the tunnel still has the symptoms, and all other tunnels built through the hill will have the same disease, and the only permanent remedy will be to abandon all ideas of tunnels and cut the hill down entirely.

Why? If the City Engineer will dig up the old profiles of the original lines of the streets on top of the hill he will find that all of the streets as now graded have had cuts made in them. After they were cut and filled, water mains and gas mains and laterals were laid in them. Everyone knows that filled ground settles for years, and the sewers show it now. Consequently the sewers and possibly some of the water mains have settled and are broken.

Some of the lots have been filled and built on, and those pipes are leaking. That is where all the water and filth is coming from.

In proof of this I will say that before the hill was built on, if you dug down a hundred feet you would not get water or mud enough to fill a teaspoon. Now if you did the same you would find it a mass of mud and bog, and that is the cause of the disease, colapsitis, and the only remedy is to stop the cause or cut down the hill.

The people who are in favor of the First and Second-street cuts are on the right track. Boost it along. The increase in value will more than pay the expense.

C. H. WEDGWOOD.

Is War "Hell," or Something Else?

LOS ANGELES, Sept. 18.—[To the Editor of The Times:] After the occupation of Atlanta, Ga., by the Federal army, September 1, 1864, Gen. Sherman forwarded a communication by two citizens to Gen. J. B. Hood, commanding the Confederate army then in camp south of the city, proposing that the noncombatants be removed from Atlanta; those who desired to be sent North, and the remainder South. In the proposed removal Gen. Sherman offered to provide transportation to Rough and Ready, where they might be received by Gen. Hood—an armistice to be declared for that purpose. The Confederate general replied that "the unprecedented measure you propose transcends, in studied and ingenious cruelty, all acts ever before brought to my attention in the dark history of the war. In the name of God and humanity, I protest," etc. In the long and acrimonious correspondence which followed, Gen. Sherman proved more than a match for his adversary, who, as is well known, was bold even to rashness as a leader of men, as evidenced later at the battle of Franklin, but in scholarship ranked below the average officers of the old army, who graduated from the same class at West Point.

Under date of September 11 the Mayor of Atlanta and two members of the City Council sent a protest to Gen. Sherman, and it was the general's reply to this which has been distorted and misquoted in newspapers of the country from the death of Gen. Sherman to the present day. The general was greatly irritated by the bitter accusations of the Confederates, and from his reply I quote the following: "You might as well appeal against the thunderstorms as against these terrible hardships of war. They are inevitable. You cannot qualify war in harsher terms than I will. WAR IS CRUELTY, and you cannot define it, and those who brought war into our country deserve all the curses and maledictions a people can pour out."

The writer was born near the birthplace and home of Gen. Sherman, at Lancaster, O., and was under him at Atlanta. I believe that I represent the sentiment of the veterans of the armies of the Ohio, the Cumberland and the Tennessee in expressing the belief that our great commander was the "greatest Roman of them all," as applied to the leaders in our Civil War. It is a travesty on justice and a reflection on the high Christian character of Gen. Sherman to alter his sentence of "War is cruelty" to "War is hell."

GEORGE S. MYERS,
Late One Hundred and First Ohio Infantry.

["Vell, vot of it?"—Ed.]

For the Triplets.

LOS ANGELES, Sept. 20.—[To the Editor of The Times:] I am writing to ask you a favor, if you will be so kind as to give me a little space in your valuable paper for my triplet sons. They are a year old on the 22nd of September, and I would be so thankful if you would be so kind as to write up a little story for their birthday anniversary, as they are not overblessed with this world's good things.

I have a dollar each sent to me for them by a lady who signs herself "A Friend of the Triplets," no address, to start a banking account for them. I only trust I can keep it for them, but there is so much to do for three husky boys, such as they are getting to be, and my husband's weekly wage is $14. I have also a little girl 4 years old. Your paper has been very kind to me in the past, and the pictures of the children have been so successful, for which I thank you very much. Would you like to take their pictures for their first birthday? Thanking you.

Yours very sincerely,
MRS. R. A. LOVELL,
No. 922 West Fourth street.

THE PATHOS OF WAR.

Heart-broken Mother, Whose Son Went to Mexico, Fears He Numbers Among the Dead.

Mrs. Charles Bower of Watts, a heart-broken mother, called on Inspector Connell in the Federal Building yesterday inquiring of her 16-year-old son, Charles Thompson Bower. When heard from in June he was a member of the Villa army of Constitutionalists, on the eve of the battle of Zacatecas. In that engagement 8000 lives were lost. Since that time she has not had a word from him, and she fears that he is among the dead. He wrote her that after the pending engagement he would go with the army to the City of Mexico, and he was looking forward with much pleasure to the visit.

Young Bower, with seven other boys, left Los Angeles last September as a member of the Constitutional forces, having been recruited by an agent of the Villa government on the Plaza. He ran away from home. He joined the Mexican forces, and later on was discharged from the army, given $35 and sent across the line. He got as far as El Paso on his way home, when he was picked up again by a Constitutionalist recruiting officer and taken back to the Mexican army.

SYMPATHY TALE WORKS.

But Mexican Paroled Once for Smuggling Is on Trial Again for Same Offense.

The Federal grand jury yesterday heard the evidence in the case of Jose Gonzales, charged with smuggling three Chinese across the boundary line, for which he was to receive $110 each if he walked them as far as Riverside.

Last April Gonzales and Young Sing pleaded guilty to bringing eight Chinese across the line. Young Sing was given two years in San Quentin and Gonzales was sentenced to eight months in the County Jail in San Diego. He had served only two months when his friends and himself put up a sympathy story that he wanted to reform, lead a new life, and consequently he was pardoned by the President at the instigation of Capt. Connell.

On August 22 three Chinese were picked up at Otay, San Diego county, but the guide had fled. Later on Immigration Officer Weddle picked up Gonzales in San Diego, as being the fleeing guide. Gonzales at first denied the charge, but upon being faced by the aliens, confessed and is again in jail.

Only One "Bromo Quinine."

To get the genuine, call for full name, LAXATIVE BROMO QUININE. Look for signature of E. W. GROVE. Cures a Cold in One Day. 25c.

Tartan Plaids!

Tartan Plaids have taken the town by storm. All the young men are wearing them. New shipments just received by fast express enable us to offer you the latest, newest Tartan Plaid suits for young men and youths. All ages, from 13 years up; priced at

$12.50, $15.00, $17.50, $20.00 and $25.00

Our Youths' Department, Second Floor, offers you Fall Hats, Furnishings, Suits and Shoes for Youths and Boys of all ages.

Harris & Frank
437-443 South Spring St.

First for Thirst

Exhilarating!

Speed up! Work or play your hardest. Then sit down to a cool, foaming glass of Maier Beer. Most good dealers sell Maier Beer. Go-send-phone-order a case sent home.

Maier Brewing Co., Inc.
Los Angeles, U. S. A.

Flood Control.

(Continued from First Page.)

miles of the total 4067 square miles area of Los Angeles county.

"The State is also interested in navigation," said Mr. Hill, "and certainly cannot be indifferent to the reduction of assessable values which follow in the wake of destructive floods."

New laws must be enacted by the next Legislature before anything of a definite nature can be done in the way of carrying out the ideas of the engineers. This legislation, according to Mr. Hill, will concern the methods for the condemnation of extensive stretches of land. Without such enactment the county must expect to be held up for amounts of money far in excess of the value of the land.

It will be the principal duty of the committee appointed to see that the necessary legislation is whipped into shape and passed. Also to provide measures for the raising of the sums needed to carry on the project. If this legislation is enacted it will be next August before it becomes effective. This will mean a long delay in the actual work of construction, but it is the best that can be done under the circumstances, according to the Supervisors.

The entire membership of the Board of Supervisors, Board of Flood Control Engineers, and the new Legislative Committee for State and National Aid will attend the meeting of the Inland Waterways Association, which opens in Stockton tomorrow and adjourns Saturday. The representatives from this county will attend this meeting with an object of furthering the interests of this county in the work it has undertaken of harnessing disatrous floods, so that damage will be reduced to a minimum. County Counsel Hill will accompany the party.

ADVOCATES FREE SHIPPING.

Declared to Be Boon for Los Angeles by Jurist at Home Rule Taxation League.

Declaring it would be a great boon to Los Angeles Harbor, Judge Hewitt advocated passage of the constitutional amendment providing for free shipping in an address before the Home Rule Taxation League yesterday noon at the Hollenbeck Cafe.

Judge Hewitt declared the commerce of other States has been greatly benefited by such a privilege. He presented figures to prove that the amount now derived from taxing shipping of our ports is almost a negligible quantity. Judge Hewitt said, in part:

Nearly every American ship which comes into Los Angeles Harbor has "New York" under its name, indicating that the home of the company is New York and that the ship is registered there. The ship may never touch New York, as is the case with many of our Pacific Coast vessels. The ships themselves cannot be taxed here, because they are not owned here.

The situation is due to the fact that the State of New York exempts its shipping from taxation. This has had a great tendency to build up the commerce of that city. The same has been done in the State of Washington. Duluth exempts its shipping.

The amount of money collected from shipping in California is comparatively infinitesimal. In 1912, the latest figures I have, the total of taxes from all shipping sources was $153,950. Of this amount, the port of San Francisco collected $149,000; Los Angeles county, $2800; Humboldt, $700; San Diego, $687.

If in California we were to exempt our vessels, it would have a tendency to build up the commerce of our ports. Many boats now making New York their home undoubtedly would show "Los Angeles" under the name on the stern. It would mean more commerce, more business and more advertising for Los Angeles.

"Solus" Last

$3.50

A staple, sensible Last that combines comfort with style. We can fit you in this excellent Blucher in vici kid or calf. This is one of our new lines at popular prices that represent the biggest Shoe Values in Los Angeles.

Staub's
The Popular Price Shoe Store.
336 SO. BROADWAY

New Skin Peeler In Great Demand

Since the discovery that mercolized wax possesses remarkable absorbent powers when applied to the skin, the demand for it as a complexion renewer has been tremendous. Druggists in every section report sales as far exceeding those of anything similar they have ever had on their shelves.

Ordinary mercolized wax, according to Prof. Hoffman, gently peels off the devitalized cuticle, in minute particles, so that the user gradually loses her old, worn-out complexion, the more youthful under-skin taking its place. Cutaneous eruptions, blotches, moth patches, tan and freckles are of course removed at the same time. As the wax is entirely harmless, and easy to use, women all over the country are purchasing it in original packages and using it to quickly rejuvenate their complexions. The wax is applied to face, neck or hands the same as cold cream, allowed to remain over night, then washed off with warm water.—National Drug Review.

DRS. SHORES & SHORES

The Reliable Specialists.
Rooms 222-25 Henne Bldg.
Third & Spring. Entrance
122 Third St., Los Angeles.
CHRONIC AND NERVOUS DISEASES A SPECIALTY FOR TWENTY YEARS.

MEN AND WOMEN

When you tell your troubles to a doctor you want to know WHO HE IS, and that he is reliable, and will keep your secret and treat you absolutely on the square. Low rates; easy payments, medicines free to patients. Get Busy and Get Well. Consultation, examination and advice free. Call or write today.

OFFICE HOURS: 9 a.m. to 5 p.m. Evenings, 7-8; Sundays, 10-12.

S. Nordlinger & Sons,
DIAMOND MERCHANTS
631-633 S. Broadway

—Home of Ostermoor Mattresses— —McCall Patterns—

Coulter Dry Goods Co.

—Founded in 1878—

U. S. Postoffice Sub-Station. W. U. Telegraph Branch American Express Branch

During the Annual Fall Show of Fashions

—which opens Thursday morning, with a general unveiling of display windows tonight—there will occur daily at Coulter's, an interesting and wholly delightful showing, on living models, of those creations in Millinery, Gowns and Suits which best convey an idea of what is to be in fashion for the coming Fall and Winter Seasons. This display will be held in our Garment Section, Second Floor, between two and four thirty o'clock each day of the Fashion Show. Plan to see it, as well as all our other displays.

Wednesday Brings With It "Babies' Day" at Coulter's

And such attractive displays as the following—

Knit Gowns—infants to two year sizes, according to size, **50c to $1.50.**

Sleeping Garments—two to ten-year sizes; knit; according to size, **50c to $1.65.**

Dr. Denton Sleeping Garments—sizes 2 to 10; drop seat or open back or front, **70c to $1.10.**

Knit Crib Sheets—65c; Bath Aprons, 90c; Knit Towels, 30c and 40c; Knit Wash Cloths, 10c.

Quilted Pads—18x34, 40c; 27x40, 75c.

Pillow Cases—in lawns, nicely made and trimmed with embroidery, lace and ruffles; very dainty, indeed, at **50c to $1.75.**

Embroidered Flannels—regularly $1.25 to $2.50, reduced **25 per cent.**

Gertrude Flannel Skirts—plain and embroidered, regularly $2 to $4, reduced **25 per cent.**

(Infants' Wear; Second Floor)

Remarkably Good Undermuslins at Remarkably Low Prices Now

Silk Gowns—of Japanese silk in white, dainty and very pretty; formerly $5, now **$4 each.**

Crepe de Chine Gowns—in pink or white, formerly $7.50, now **$5**; formerly $10, now **$8**; formerly $15, $16 and $18, now **$12**; formerly $25, now **$18.**

Crepe de Chine Skirts—plain or lace trimmed; stylish models; formerly $3, $5, $6, $6.50, $7.50 to $9, now **$2.50, $3.75, $4, $5 and $6 each.**

Camisoles—in pretty combinations of silk and lace; formerly $1.75, $2.25 and $2.50, now **$1.25, $1.50 and $1.75.**

(Undermuslins—Second Floor)

Superior Qualities of Switches Specially Priced Now

The new style coiffures absolutely demand quantities of hair, so that a switch is again a real necessity.

—These—a group of some 125, ranging in length from 20 to 28 inches, and formerly selling at $4.50 to $15, we have repriced as follows:

$4.50 to $7.50 values now $3.25
$9.50 to $12.50 values now $5.65
$15 values now $10

We can guarantee a perfect match to your own hair, because all shades, including grays, are present.

(Hair Goods; South Aisle)

Fall Models in Warner's Corsets Have Arrived

To complete a stock already deservedly popular with particular women—

No. 1142—an extra good model in low bust, long, boneless hip style, at **$1.50.**

No. 522—a new model; low bust, long hip and double skirt, at **$1.00.**

No. 1392—a new model; low bust, long hip and double skirt, at **$1.50.**

No. 1553—medium bust and hip, particularly good for women of rather full figure, at **$2.00.**

Nos. 1325 and 1965—new lace-front Warner models; very popular with women who like this style of corset, at **$3.00.**

(Corsets; Second Floor)

St. Mary's Blankets to Be Found Only at Coulter's

For thirty years these celebrated blankets have been buyable, in Los Angeles, only at Coulter's—they are the product of the famous old St. Mary's Mills, which have been in operation nearly a hundred years.

Only Good Blankets—are manufactured here; only the best materials are used; only the most modern processes, as they are developed, are utilized; the idea being always to make these blankets the very best.

Blankets That Are Sanitary—the raw wool is put through seven different cleaning processes before it is ready for sale—your complete insurance of clean and sanitary blankets, when you buy St. Mary's.

A Wide Variety—of qualities and color effects is presented, as well as single, double, twin bed and extra sizes, at prices from five to thirty-five dollars a pair.

Can you be satisfied with inferior qualities?

(Bedding Section; Rear South Aisle)

Our Fourth Floor Cafe Has Been Reorganized

And the service now is at the highest point of efficiency. Whether you desire simply a sandwich or a cup of tea, or the most elaborate luncheon, you may depend upon our ability to furnish it to you, amidst refined, quiet surroundings, and at very reasonable prices.

The fifty-cent four-course luncheon served between 11 and 3 o'clock daily, proves particularly popular with business men and women. Will you try it?

(Cafe; Fourth Floor)

The Vogue of Black in Silks Was Never More Apparent Than Now

Due to a variety of causes black silk will be in higher favor this fall than for years past, for gowns, coats, capes and suits. You will be glad to learn of our readiness to supply you with any dependable quality and weave—and in the wider widths which cut to best advantage—

40-inch Crepe de Chine, $1.50 to $7.
44-inch Bengalines, $3 and $3.50.
44-inch Cashmere, $5.
40-inch Crepe Meteor, $2.50 to $3.50.
40-inch Opaline, $3.50.
42-inch Crepe Chinois, $3.00.
45-inch Gabardine, $4.
42 to 46-inch Satin Charmeuse, $2 to $6.
54-inch Satin Imperial, $3.
42-inch Crepe Panama, $3.50.
42-inch Satin Soliel, $3.50.
42-inch Crepe Georgette, $3.50.
44-inch Poplins, $3 and $3.50.

A SALE of certain handsome black silks is in force today; desirable numbers, much reduced.

(Silks; Broadway Annex)

215-229 South Broadway—224-228 South Hill Street.

TALENTED LOS ANGELES MUSICIAN SAYS AKOZ CURED HER STOMACH

Mrs. Lillian Bell Regains Appetite and Ends Hyperacidity

Mrs. Lillian Bell

Mrs. Lillian Bell, a talented musician residing at the Green Hotel, 525½ South Main Street, Los Angeles, has ended stomach trouble of two years' standing by taking Akoz, the California medicinal mineral. Hyperacidity, impaired appetite, nervousness and loss of sleep were the conditions that distressed her. She tried various remedies, but nothing did her any appreciable good until she tried Akoz.

"I was surprised at the prompt relief I secured when I began taking Akoz for a serious case of stomach trouble," said Mrs. Bell. "I had suffered for two years and had tried different remedies in an effort to correct the hyperacidity responsible for my distressed condition. It was not until I began taking Akoz that I got satisfactory results.

"In a few days I found that the excess of acid in my stomach was controlled. My appetite returned, I overcame my serious nervous condition and I was again able to sleep as well as ever. After taking the Akoz internal treatment for one month I felt fully restored to my health and I cannot say too much in praise of the harmless and tasteless mineral that corrected my stomach. I do not lose an opportunity to recommend it to my friends."

Such is the expression of but one of the thousands who have ended rheumatism, diabetes, Bright's disease, stomach, kidney, bladder and liver troubles, catarrh, eczema, piles and other ailments. Akoz is sold by all leading drug stores, where further information may be had regarding this advertisement.

A. GREENE & SON Exclusive Ladies' Tailors.
A Full Line of Seasonable Suitings on View.
321-25 WEST SEVENTH ST., Third Floor

You Can Have Soft White Hands

By Using Cuticura Soap Exclusively

And Cuticura Ointment occasionally. They succeed when others fail.

Samples Free by Mail

Cuticura Soap and Ointment sold throughout the world. Liberal sample of each mailed free, with 32-p. book. Address "Cuticura," Dept. 21H, Boston.

Life's Gentler Side—Society, Music, Song and the Dance—The Theaters.

MOVEMENTS IN SOCIETY.

HUNDREDS of large yellow chrysanthemums will be used to beautify the George W. Brown residence on Catalina street this evening for the wedding of Miss Helen Brown and Ermen D. Bunt, which will be solemnized at 8:30 o'clock by Rev. Dr. Lawrence Idleman. More than 150 guests will witness the ceremony, which will take place in the large living-room where ferns and foliage have been gracefully combined with the chrysanthemums. Miss Brown, who will be given away by her father, will wear an exquisite robe of white satin adorned with pearls and lace. This will be further enhanced with a long tulle veil and shower of bride roses and valley lilies. Mrs. Harlan Clatworthy has been asked to serve as matron and she will wear white satin and gold lace, completed with a sheath of yellow chrysanthemums. Gold-colored satin and lace has been chosen by the maid of honor, Miss Marguerite Brown, who will carry the chrysanthemums in the same effect as the matron. The Misses Amy Davenport and Frances Brown, in the palest shade of yellow, will assist as bridesmaids and they will carry cream yellow chrysanthemums, while little Virginia Brown, in yellow tulle, will carry a gold basket filled with yellow rose petals, which she will scatter along the path to the altar. Harry Crouch will stand with Mr. Bunt as best man. Following the supper, dancing will be enjoyed. Mr. and Mrs. Bunt will enjoy an extended honeymoon trip and will be at home to friends at the Engstrum apartments after October 15.

Left Yesterday.

Mrs. Osro W. Childs and her daughter, Miss Emeleen Childs, and Mrs. Nat Wilshire, left yesterday for New York. Mrs. Childs and Miss Childs will remain away about six weeks.

En Route.

Mr. and Mrs. C. H. Sharp of Wilshire boulevard are en route East for a two-months' stay.

Leaving Soon.

Miss Anita Thomas, daughter of Mr. and Mrs. Frank Thomas of South Flower street, accompanied by Miss Harriet Bush of Michigan, who has been her house guest for the past few months, will leave October 2 for Miss Sommer's school in Washington, D. C.

To Return.

Mrs. Walter J. Hughes of No. 507 West Adams street, with her two daughters, the Misses Marguerite and Reavis, will return the first week in October from Montana, where they have been the guests of Mrs. Hugh Hockaday.

At Hotel Woodward.

Mrs. W. H. Halliwell and her son, W. H., Jr., have returned from a several-months' stay in Seattle and are now at home to friends at Hotel Woodward.

Visiting Here.

Mr. and Mrs. Martin van Buren Huff of Burbank have just concluded a pleasant outing with friends in this city. They returned to their country-place to preside at a house party, friends from this city having motored out yesterday.

Engagement of Interest.

Mrs. Elizabeth Hooper Dunbar of this city announces the engagement of her daughter, Miss Mary Hooper Dunbar, to Roland Edson Howe of Concord, Mass. The bride-elect is an accomplished young woman and a graduate of Miss Chamberlayne's School in Boston.

Has Returned.

Grover T. Russell of this city, who was recently married to Miss Louise Nash, the service having taken place in Denver, has returned to Los Angeles. The young people stopped en route at Laramie, Wyo., San Francisco and Santa Barbara.

At the Chalet.

Mr. and Mrs. Frank Hartzell have just returned from an exciting tour through Europe and are domiciled at the Chalet in St. James's Park.

To Sail This Month.

Mrs. R. C. Gillis with her two daughters, the Misses Dorothy and Adelaide, and also Mrs. Francis Williams Gage, will leave London this week for America. Mrs. John Hubert Norton, who lately joined the party, will make the homeward voyage with them.

Married Yesterday.

Although marked by extreme simplicity the wedding yesterday at noon of Mrs. Edna M. Johnson and Horace Elsworth Downing, both of this city, was of interest to a host of friends. The young people plighted their troth in the parlors of the First Methodist Episcopal Church, Rev. Dr. Charles Edward Locke officiating. The attractive bride wore a stylish navy blue broadcloth tailored suit, with hat to match, and carried a bouquet of white roses. Following the service breakfast was served, after which Mr. and Mrs. Downing departed for their own home at No. 4409 Kingswell street, Hollywood.

Married Tuesday.

A pretty wedding was solemnized Tuesday evening at the home of Mr. and Mrs. Stanley Ross Fisher, No. 2196 West Twenty-sixth street, when Miss Ilmah Dodds became the bride of William H. Werner. The ceremony was performed by Rev. Mr. Fisher, pastor of the Church of the Messiah, and was witnessed by the immediate relatives of the bride and groom. Miss Dodds is the daughter of Mr. and Mrs. J. H. Dodds of Bakersfield, where she is very popular among the younger set.

At the Bryson.

Mrs. S. M. Warner and her daughter, Miss Emlie, have returned to the Bryson after an extensive motor trip through the southern part of the State, having visited in San Diego, Coronado and Riverside.

After a visit to San Francisco, where they have numerous friends, Mr. and Mrs. A. Southard and daughter have returned to Los Angeles and are again domiciled at the Bryson.

STEAL OFFICER'S AUTO.

Sergt. Willard Smith, now in charge of the Chinatown squad, who as desk sergeant has received hundreds of reports of thefts, yesterday reported a theft himself. He reported that some thief with small respect for the dignity of his office had stolen his five-passenger 1915 Chalmers automobile. He gave the factory license number, 27027.

Miss Amy Davenport

Photos by Natinal

Miss Marguerite Brown

Miss Amy Davenport and Miss Marguerite Brown,
Two attractive young women, who will assist as maids at the Brown-Bunt wedding this evening.

The Drama.

REELISMS AND REALITIES.

Joe Knowles, Nature Man, at Republic.

"Man from Italy," Welcomed by Empress.

Clune's Movies Prove to Be Crackerjacks.

BY GRACE KINGSLEY.

There is a rare bit of color and faithful portrayal of type in the headline attraction at Loew's Empress this week. Murry Livingston, who has occupied one of the top-notch places among character comedians of vaudeville for many years, brings a one-act tabloid comedy-drama entitled "The Man from Italy," portraying an incident of New York's busy East Side. Mr. Livingston plays "Tony Baciagalupi," capably supported by Gladys Crolius in the hole of an East Side waif, and Harry Tyler.

The rest of the bill is a laugh from start to finish. Firstly there is Valdo, the mystery man, who is a humorist as well as a magician, doing all his stunts to an obligato of amusing patter. Helen Stuart and Fred Hall are pleasing in a song-dance-chatter act. Yvonne is a wizardess on the accordion. Also she is a looker. Buch Bros. put the giggles in their faces with a jolly tar act; Jones & Johnson, colored comedians, give each other droll backfire, and some excellent photo plays finish up a good bill.

Republic.

Joe Knowles, the famous "nature man," is the headliner at the Republic, and he has the house packed, listening to his graphic recital of wilderness experience in a Klamath forest, where he spent thirty days without the ordinary food or clothing of civilization. He tells how he obtained food and fashioned clothing and shelter. He also shows some striking moving pictures taken before, during and after his near-to-nature life.

Besides Joe Knowles, the current Republic show includes James & Prior in a comedy skit, "At the Depot;" the Olmsteads, athletes of exceptional cleverness; Snowie Maybelle, a comedienne with a routine of good stories; Capt. Brunswick & Co., sharpshooters and lariat-throwers; Trask & Montgomery in a singing and dancing act, some new pictures of the European war, and the Hearst-Selig motion news pictures.

Clune's Auditorium.

Russian court life and the many exciting incidents which are participated in by the nobles of the war-stricken continent are depicted at the Auditorium this week.

Spectacular and interesting indeed is the variety of scenes shown, among them adventures of the nihilists, Siberian convict life, and a brilliant court ball and other pictures of Russian social life.

To Clara Young's remarkable impersonation of Helene, a young nihilist of lofty aspirations of unconquered will, of spirited rebellion against injustice, is due a very large proportion of the fascination of "My Official Wife."

The musical programme is also attractive.

A tremendous lion is the principal character in the transformation scene, a two-reel "Beasts of the Jungle" film following the play. A reproduction of Frederick Thomas Smith's famous picture, "The Challenge," is another feature of the bill.

Clune's Broadway.

A thrilling temperance lesson is told at Clune's Broadway this week by William Wing in "The Livid Flame."

"Jime," another Selig number, will commence Thursday.

WOMEN'S WORK, WOMEN'S CLUBS.

BY AGNES THURNAU.

A little more than a half a century ago there was no such thing in this world as a woman's club. Woman was not a factor in political and industrial life. Today women's club organizations exist in every civilized country on the earth, and the activities of women cover nearly every department of human endeavor. They have gained a foothold in the professions, in the industries, in art, and have come to be recognized in the field of scientific research.

In the United States the club membership in the social and culture clubs alone is more than 2,000,000. Los Angeles district has 15,000.

And these 15,000 women expect the greatest club year they have ever experienced.

The power and dignity and strength of the woman's club movement in the United States was fully attested at the biennial convention held in June in Chicago, and the California delegates returned inspired to more splendid endeavor and better work.

In the United States, where the woman's club had its birth, its influence is of course strongest. It created the demand for higher education of women; with the higher education of women came the increased efficiency of women, the demand for equal recognition with men, and the opening of the professions to women. The invasion of the industries by women was the next logical step and it followed, and thus a new social order was established, bringing with it tremendous new economic and social problems. Women themselves have been potential factors in settling many of these problems, and those that remain unsettled the women's clubs, political, social and civic, are studying thoroughly with a view to ultimate wise and equitable settlement.

This work in women's clubs is not localized. It is carried on in every State in the Union where women's clubs are organized at all. Nine of the fourteen California State Federation departments are peace, civics, conservation, philanthropy, public health, country life, civil service reform, industrial conditions. The predominance of interest in public welfare in the California State Federation is representative of club work all over the United States.

This note of kinship with the world, this recognition of the unity of the human family, so dominant in the activities of women, will make itself felt in the industries in time, and this will do more to eliminate friction between employer and employee than all the trades unions in the world.

The study of industrial conditions and relations will form a large part of the civic and political club work for the coming year. Several clubs have already opened the year's work, with promise of exceptional results. Among these are the Tuesday Afternoon Club, Glendale, Laurel Canyon Woman's Club, the Business Woman's Civic Club and the Los Angeles Teachers' Club.

Miss Lloy Galpin, teacher of civics and history in the Los Angeles High School, is the new president of the Business Woman's Civic Club, to which business women only are eligible. The club has for its object the promotion and advancement of the interests of women in every occupation and profession. Under the auspices of women representatives of all political parties, the club will give a candidates' reception in Choral Hall, Auditorium building, Monday evening, September 28. Misses Marion Israels, Helen Wisler and Mary Foy have arranged the programme. Following are the speakers: J. B. Curtin, Fred F. Wheeler, W. J. Ford, T. L. Woolwine, Charles W. Bell, Capt. H. Z. Osborne, Estelle Lawton Lindsey, John C. Cline, William A. Hammel.

The public affairs section of the Los Angeles Teachers' Club will meet Thursday, September 24, at 7:30 p.m. in the club parlor, Trinity Auditorium building, Grand avenue and Ninth street.

Coleman House Association will hold its regular board meeting today at 10 o'clock at the Settlement House, at No. 402 Buchet street. The meeting will be followed by a luncheon to which all members are invited to be present. The secretary of the association, No. 1938 Bonsallo avenue, is mailing the new year book to all members who request it.

The women of Nevada are making a valiant fight for suffrage, and have sent grateful expressions to the California women who are aiding them in financing their campaign. The club membership of Nevada is small, and the suffrage workers are depending largely on the women in other States to aid them. The aid has been freely given.

Jewelry and money to the value of $900 have been sent by Los Angeles women to Mrs. Medill McCormick, Chicago, to aid in the Montana and Nevada campaign for suffrage. The amount was raised at the suffrage garden party at the Hooker-Jones gardens, August 22. Mrs. Seward Simons gave a full report of the affair after the regular meeting of the Woman's City Club held at Blanchard Hall, September 21.

The Los Angeles Public Library held its examinations for entrance to the training school yesterday. With the growth of the library movement in California and the development of the county library system, the demand for trained workers has greatly increased. Although a number of those who have taken the course in the library training school are now holding good positions in other libraries, the Los Angeles Public Library has found it necessary until now to limit the training class to the number likely to be needed in the Los Angeles Public Library. But the better facilities of the new library quarters make it possible to accept a limited number of women wishing to prepare for library work elsewhere.

All departments of instruction in the Y.W.C.A. will be fully organized and open to students October 1. Twenty-six hundred students were enrolled in the department of physical culture alone last year, and this course is proving equally popular this year. In no other woman's organization in Los Angeles can scientific instruction in athletics be had. The gymnasium of the Y.W.C.A. is fully equipped and the training in athletics is one of the strongest features of the work of this organization.

AT TRINITY TONIGHT.

The following programme has been arranged for the interdenominational meeting tonight at Trinity Auditorium. Dean William MacCormack will speak of "Our One Mission," Dr. John Balcom Shaw on "The Attitude of the Church to the Community," Dr. J. Whitcomb Brougher on "The Popular Church," and Rev. J. C. Pinkerton will give a Bible reading.

LAURA JEAN LIBBEY TALKS HEART TOPICS.

Announcing the Engagement Too Soon.

"No one could tell, for nobody knew,
Why love was made to gladden a few
And hearts that would forever be true,
Go lone and starved the whole way through."

Quite as soon as a young couple become engaged to marry, the good relatives on both sides are anxious to spread the joyous tidings to their dear 400 friends. Ninety-nine times out of a hundred everything turns out as scheduled. But it is that one time in a hundred where the plans miscarry. The result is consternation, and the wish from the depth of the heart that the engagement had not been announced so soon.

There is a world of wide reasoning in that conclusion. The pity is that it came too late. A young man falls in love with a girl at their first meeting. Rapid courtship follows, and the engagement ring is placed upon her finger. The betrothed couple see each other every afternoon possible, aye, and every evening. Constant companionship does not always, like old wine, improve with time. Little differences arise on trivial subjects. He finds she has a temper, and she learns he is stubborn. She likes housekeeping; he doesn't see why a man should be saddled with a home when there's only two of them and they can board for less money.

It all comes out while they sit planning, that she expects a weekly cash allowance to run a home while he is of the opinion that the average young wife is not a money-saver and cannot be trusted with it. He coolly informs her that he will look over the bills to see what ought to be paid, that she will be expected to trade with the cheapest tradesmen, no matter how far she must go to look for bargains.

The dissension that arises between the two chills the love that blossomed too quickly to last. The girl declares that she will not wed unless she is to have her way. The young man declares that he who earns the money has a right to say how it shall be used. A coolness springs up between them.

She petulantly asserts that she is sorry that the engagement was announced; letting him come to what conclusion he pleased by that remark.

The discussion goes from bad to worse. The upshot of the matter is that they part. Their friends gossip late about it with much curiosity, blaming, as usual, the wrong party. Each Mrs. Grundy has her own version of the story, until at last it is twisted out of all semblance of the truth. It is a lesson to the girl and other would-be lovers come sooner not to fall in love and become engaged on a too short acquaintance. She has learned, too, that the nature of both should be met with consideration. The world should not be informed of their approaching union until both are sure that the tie which links their hearts together is too strong to be broken, or strained.

MISS LIBBEY'S ANSWERS TO LETTERS.

Correct name and address must be given to insure attention, not to print. Send your letters to Miss Libbey, No. 916 President street, Brooklyn, N. Y.

Returning from the Wedding.

Dear Miss Libbey—I am a very perplexed bride, asking you to help me by giving me advice, please. I am a very happy marriage, six weeks ago. I returned from the Lakeside [illegible] my little cottage in town. Bert and I had planned, bought and worked day and night fixing up our little abode just too sweet for anything. Key was turned in the door and in we walked on our return to find that husband's aunt, who lived with before marriage, had most of the furniture in her home. We found her letter there, saying to live with her and make her home and she possibly might leave the bungalow she owns. She has a temper. I'd rather live by myself.

UNHAPPY MINNIE.

It is safe to advise all married couples to live by themselves, if it is in any way possible to do so. You could sell and buy a home in future, be more happy. If she finds you do not care in this step, the furniture will be returned. All's well that ends well.

LAURA JEAN LIBBEY.

Theatres—Amusements—Entertainments

JARDIN DE DANSE— Corner Eighth and Spring Sts. Los Angeles' Popular Dance Resort.

THE FASHION SHOW OF THE MODERN DANCES.
John H. Blackwood announces the OPENING TONIGHT OF THE REGULAR FALL SEASON AT THE JARDIN DE DANSE,
Together with the REAPPEARANCE of the premier dancing artists,
MEIKLEJOHN and HAZEL ALLEN
In a series of graceful, new modern dances, never heretofore displayed in this city.
Meiklejohn and Hazel Allen will dance nightly at the Jardin de Danse.
The Jardin de Danse is the most popular dance institution in the entire West. Its clientele is of the highest class, its dance floor the most perfect in the city and the Jardin de Danse orchestra, under the direction of Mr. E. P. Foot, provides the newest successes direct from Broadway. Dancing every night except Sunday, from 8 o'clock to midnight.
Admission 10c

BROADWAY, Between 6th and 7th— Phones Main 577 Home 10477
Orpheum — Standard of Vaudeville
AMERICA'S FINEST THEATER ABSOLUTELY FIREPROOF
Chas. Olcott and Gus Edwards's Matinee Girls.
BYRD CROWELL, Soprano Soloist.
RICKEY BROTHERS Acrobatic Dancers.
MILLER & LYLES, Colored Comedians.
JOSEPHINE DUNFEE, Prima Donna.
HAYWARD STAFFORD CO., "The Devil Outwitted."
MR. & MRS. FREDERICK ALLEN, "His Phantom Sweetheart."
Last week, NATALIE & FERRARI, Premiere Dancers.
Symphony Concerts 2 and 8 p.m. Pathe News Views, Change Semi-Weekly.
Every night at 8—10-25-50-75c; Boxes, $1; Matinee at 2 Daily, 10-25-50c; Boxes, 75c. Saturday and Holiday Matinees, Night Prices.

AUDITORIUM, CLUNE'S— Theater Beautiful
THIS WEEK ONLY 12:15, 2:30, 4:45, 7 and 9:15 p.m.
Col. Richard Henry Savage's Story "My Official Wife"
SPECIAL ADDED FEATURE "Beasts of the Jungle"
PRICES: NIGHTS 10c 20c 30c MATINEES 10c 20c
Next Week, "The Avenging Conscience."

CLUNE'S BROADWAY— 528 South Broadway
William E. Wing's Story with a Boost for Temperance.
INTENSE DRAMATIC THE LIVID FLAME ADDA GLEASON EARLE FOXE
You Will Find Comedy with Clean, Happy Laughs Abounding. War News.

MASON OPERAHOUSE— ALL THIS WEEK
MATINEES TODAY (POPULAR PRICES) AND SATURDAY.
THE KLAW & ERLANGER PRODUCTION OF
Arnold Bennett and Edward Knoblauch's Delightful Play
MILESTONES
With the Entire English Company from the Royalty Theater, London, Eng.
Night and Saturday Matinee 50c to $1.50. Wednesday Matinee 50c to $1.
Next Week—Burns' $5,000,000 Counterfeiting Case Pictures.

WOODLEY THEATER — 338 SOUTH BROADWAY. CONTINUOUS FROM 12 NOON.
FIRST GREAT WM. A. BRADY FILM, FEATURING
Original New York $2 Show Cast
Robt. Barbara WARWICK & TENNANT
In Geo. Broadhurst's "THE DOLLAR MARK"
Note change of prices. Now 10, 15 and 25 cents.

REPUBLIC Theater BERT LEVEY'S Main, Between 3rd and 4th. MATINEE TODAY 2:15. TONIGHT 7:15 & 9 p.m.
Joe Knowles THE NATURE MAN, And 6 Other Big Acts.
10c 15c

VISIT THE CAWSTON OSTRICH FARM— South Pasadena. See the gigantic birds eat and play. Take an "ostrich-back" ride. Lunch at the unique tea-room. A great outing. Take South Pasadena cars on Main street. Round trip tickets, including admission, 25 cents, on sale at P. E. depot or Cawston downtown store. 723 Broadway.

HIPPODROME— Main, Bet. Third & Fourth. MATINEE 2:30. NIGHTS 6:30 & 8:45.
Gardner's Maniacs Ruth Gibson Co. The Village Four
EVERY SEAT, And There are 2000, 10 Cents

MILLERS THEATER— 342 S. MAIN ST. NEAR MARSH-STRONG BUILDING.
This Week—SIR ARTHUR CONAN DOYLE'S dramatic sensation, "THE HOUSE OF TEMPERLEY"

MOZART THEATER— GRAND AVENUE NEAR 7TH STREET ALL THIS WEEK.
"UNCLE TOM'S CABIN"
Shows: 1, 2:30, 4, 7 and 8:45. Prices 10c, 15c.
Children under Ten Years Free This Week Only, Accompanied by Parents.

Theatres—Amusements—Entertainments

MOROSCO THEATER— Broadway, near 8th. Mats. Tomorrow, Sat. and Sun.
One Thousand Turned Away
Biggest Success in Years
"Let's Get Married"
The All-California Made-in-Los-Angeles Musical Farce by W. H. Clifford, Winholt, William Loraine and Josephine Ihmsen.
Has Captured The City
The Great Joyous Verdict
So bright, so sprinkled with beautiful songs and punctuated with [illegible] it looks as if everybody will be "doing it" at the Morosco.—Examiner.
They won't have to give trading stamps to get the crowd. The show is the prettiest bunch ever lured into one cage.—Grace Kingsley in The Times.
The musical numbers won encore after encore—a chorus of startling beauty; the play never sagged during the entire run of two acts.—Guy Price in the Record.
Not merely scintillating tomfoolery, but an engaging love tale, bright dialogue, rapid gait and joyous exuberance.—Monroe Lathrop in the Tribune.
Colorful beyond precedent, interesting as a story and melodic with a remarkable score; gowning elaborate and down to the minute.—The Express.
ALL STAR CAST, with Frances Cameron, Jose Dandy, Walter Lawrence, Ursula March.
A New York Production at Popular Prices
Get your seats early so as not to be disappointed, as so many were last night.
Prices: Nights, 25c, 50c, 75c and $1. Matinees, 25c, 35c and 50c.

HAMBURGER'S MAJESTIC THEATER
THIS WEEK ONLY—POPULAR MATINEES TODAY AND SATURDAY.
WILLIAM A. BRADY, Ltd., Presents the Funniest Play in the World
TOO MANY COOKS
By and with FRANK CRAVEN. The famous Jimmy of "Brought to Book" and "Pals First."
DIRECT FROM AN ALL-WINTER AND ALL-SUMMER NEW YORK RUN.
PRICES: Nights 50c to $1.50. POP. MATS. TODAY and SATURDAY, 25c to 50c.
Beginning Sunday Night, September 27th
MR. WILLIAM A. BRADY Announces
DE WOLF HOPPER and the GILBERT & SULLIVAN OPERA CO.
In Revivals of the greatest light operas ever written, including "The Mikado," "The Pirates of Penzance," "Trial by Jury" and "Pinafore."
SEATS ON SALE TOMORROW MORNING AT 9 O'CLOCK.
PRICES: Nights 50c to $2.00. POP. MATS. Wednesday and Saturday, 25c to $1.00.

MOROSCO'S Burbank Theater Main St. Mats. Tomorrow, Sat. and Sun.
ALL THIS WEEK—FIRST PRODUCTION IN STOCK OF THE GREAT SUCCESS.
The Burbank Company Offers the Brilliant Play
"THE BLINDNESS OF VIRTUE"
A PLAY THAT WILL ENTERTAIN AND INSTRUCT YOU—SEATS SELLING.
REGULAR BURBANK PRICES: Nights 25c, 50c and 75c. Matinees 25c and 50c.
TO FOLLOW—The Great Contest, Prize-winning Play, "LADY EILEEN."

PANTAGES Broadway Vaudeville—10c - 20c - 30c
Matinees For That Lonesome Feeling. Daily 2:30; Nights 7:00 & 9:00
Lucille Muihall & Company Presenting Frontier Days
DOLLIE'S DOLLS, REID SISTERS, PARIS GREEN, DAVE VANFIELD, MUSICAL REVUE, PANTAGESCOPE

TALLY'S BROADWAY THEATER—833 S. Broadway
PRICES 10 20 30 50 CENTS
FOUR DAYS ONLY
HOBART BOSWORTH IN JACK LONDON'S
Burning Daylight
FRIDAY SATURDAY SUNDAY
EDWARD ABELES —IN— THE MAKING OF BOBBY BURNIT

EMPRESS THEATER—Quality Vaudeville
MARCUS LOEW'S SPRING ST., NEAR FOURTH. Murry Livingston & Co. in "The Man from Italy." Other Big Acts.
From 1:30 to 5, 6:30 to 11. Afternoons, 10c and 15c. Nights 10c, 15c and 25c.

ALHAMBRA THEATER— 731 South Broadway
ALL THIS WEEK
Dustin Farnum in THE VIRGINIAN
SHOWS AT 12, 1:30, 3, 4:30, 6, 7:30 and 9.

XXXIIIRD YEAR.

50%

$4.00 Hammocks $2.00
$5.00 Hammocks $2.50
B. H. Dyas
7th St.

MOTOR DEALERS ASSOCIATION DIRECTORY
BEARDSLEY ELECTRIC CO. Ivey Electric Co., 1215 S. Main. Home phone 53011
BUICK — HOWARD AUTO CO. 1323 S. Flower St. Main 9040.
CHANDLER—Chandler Motor Car Co. of Cal., 1115 S. Flower St. Main 3459, F5047.
FRANKLIN AND REPUBLIC TRUCKS—R. C. Hamilton & Co., 1115 S. Flower. M. 7871.
GRANT—Leon T. Stevens, 1115 West Pico St. Main 10167.
HUDSON—Harry Andrews, 1118 to 1128 S. Flower St. Bdwy. 678; Home 10678.
HUPMOBILE—Greer-Robbins Co., 1115 S. Flower Sts. Bdwy. 678; Home 10678.
KISSELKAR—Pacific Coast Branch, 1001 So. Olive St. 2963—10457.
LOZIER—WOODS MOTOR VEHICLE CO. Bekins-Speers Motor Co., 1115 S. Figueroa St. 6063.
MAXWELL—LORD MOTOR CAR CO., Eleventh and Figueroa, 10845; Main 5470.
NATIONAL—Earle Young, 1115 S. Flower Street. 60593.
OVERLAND CARS—CITY TRUCK. J. W. Hall, 1235 So. Olive. Main 4831.

Sold on Time
Touring Car $490.
F. O. B. Detroit
Phone 10457 or Broadway 2
The Pacific Kissel Co.
LIMITED AGENT FOR
1001-1009 South Olive

Oldsmobile
Every Line Proclaims Quality
Here is a new light four Oldsmobile for the man who will not sacrifice the highest-known refinements, simply because his car is a car of great size.
All the inherent goodness of the larger car of America" has been built into this model. Nowhere else in a light car for such features as Delco ignition system; overhead valve motor; silencer and automatic lubrication; bearings; Circassian walnut dash; set flush on the dash; cast aluminum boards; artillery type wood spokes; and, greater than all else, Oldsmobile, which, since the beginning has stood for everlasting satisfaction.
Come in today or tomorrow and examine
THE OLDSMOBILE CO.
Main 3130. 1205 So. Olive

$10 WATCHES
W. S. KIRK
SALE ARMY GOODS
125 S. Spring St.

The Theaters.

used. A coolness springs up between them.

She petulantly asserts that she is sorry that the engagement was announced; letting him come to what conclusion he pleased by that remark.

The discussion goes from bad to worse. The upshot of the matter is that they part. Their friends speculate about it with much curiosity, blaming, as usual, the wrong one. Each Mrs. Grundy has her own version of the story, until at last it is twisted out of all semblance of the truth. It is a lesson to the girl who other would-be lovers come a-wooing not to fall in love and become engaged on a too short acquaintance. She has learned, too, that the wishes of both should be met with consideration. The world should not be informed of their approaching marriage until both are sure that the bond which links their hearts together is too strong to be broken, if strained.

MISS LIBBEY'S ANSWERS TO YOUR LETTERS.

Correct name and address must be given to insure attention, not to print. Send your letters to Miss Libbey, No. 916 President street, Brooklyn, N. Y.

Returning from the Wedding Trip.

Dear Miss Libbey—I am a most perplexed bride, asking you to aid me by giving me advice, please. After a very happy marriage, six weeks ago, I returned from the Lakeside Inn to my little cottage in town. Husband and I had planned, bought nests, worked day and night fixing up our little abode just too sweet for anything. Key was turned in the door, and in we walked on our return only to find that husband's aunt, whom he lived with before marriage, had taken most of the furniture to her home. We found her letter there, urging us to live with her and make her home, and she possibly might leave us the bungalow she owns. She has a terrible temper. I'd rather live by ourselves.

UNHAPPY MYRTLE.

It is safe to advise all married couples to live by themselves, if it is any way possible to do so. You could save and buy a home in future, besides be happy. If she finds you determined in this step, the furniture will be returned. All's well that ends well.

LAURA JEAN LIBBEY.

Amusements—Entertainments

THEATER— Broadway, near Eighth Sts. Main. Tomorrow, Sat. and Sun.

Thousand Turned Away
Success in Years
"Get Married"
Los Angeles Musical Farce by W. H. Clifford, Miss Gertrude Lorraine and Josephine Ihmsen.
Captured The City
Great Joyous Verdict
with beautiful songs and punctuated with brilliant ... will be "doing it" at the Morosco.—Othman Stevens in ...
... trading stamps to get the crowd. The show got ... into one cage.—Grace Kingsley in The Times.
... encore after encore—a chorus of startling beauty ... the entire run of two acts.—Guy Price in the ...
... confectionery, but an engaging love tale, bright dialogue ... humorous.—Monroe Lathrop in the Tribune.
... interesting as a story and melodic with a ... elaborate and down to the minute.—The Express.
Frances Cameron, Jess Dandy, Walter Lawrence and ...
New York Production
Popular Prices
... so as not to be disappointed, as so many were last ... 50c and $1. Matinees, 25c, 35c and 50c.

MAJESTIC THEATER Broadway Near 20th
LAST TWO—POPULAR MATINEES TODAY AND SATURDAY.
Ltd., Presents the Funniest Play in the Whole World
MANY COOKS
... The famous Jimmy of "Bought and Paid For" ... WINTER AND ALL-SUMMER NEW YORK RUN. ... POP. MATS. TODAY and SATURDAY, 25c to $1.

Sunday Night, September 27th
WILLIAM A. BRADY Announces
OLF HOPPER and the SULLIVAN OPERA CO.
... light operas ever written, including "The Mikado," ... by Jerry" and "Pinafore."
... TOMORROW MORNING AT 9 O'CLOCK.
... POP. MATS. Wednesday and Saturday, 25c to $1.

Burbank Theater Main St. Near 9th
... Mats. Tomorrow, Sat. and Sun.
... PRODUCTION IN STOCK OF THE CELEBRATED ... SUCCESS.
... Company Offers the Brilliant Play
KINDNESS OF VIRTUE
... AIN AND INSTRUCT YOU—SEATS SELLING FOR ... NER: Nights 25c, 50c and 75c. Matinees 25c and 50c. ... Prize-winning Play, "LADY EILEEN."

Broadway Vaudeville—10c - 20c - 30c
... Daily 2:30; Nights 7:10 & 9
Frontier Days
DOLLIE'S DOLLS
REID SISTERS
PARIS GREEN
DAVE VANFIELD
MUSICAL BENTLEYS
PANTAGESCOPE COMEDY
BROADWAY THEATER—833 S. Broadway
FOUR DAYS ONLY
... BOSWORTH IN JACK LONDON'S
Burning Daylight
EDWARD ABELES
—IN—
TAKING OF BOBBY BURNIT
VAUDEVILLE—Quality Vaudeville
... Murry Livingston & Co. in "The Bell ... Italy." Other Big Acts.
... Afternoons, 10c and 15c. Nights 10c, 25c, 50c.
THEATER— 731 South Hill St.
ALL THIS WEEK
Barnum in THE VIRGINIAN
... AT 12, 1:30, 3, 4:30, 6, 7:30 and 9.

IN THE FIELD OF SPORTS

The Los Angeles Times

XXXIIIRD YEAR. WEDNESDAY MORNING, SEPTEMBER 23, 1914.—4 PAGES. PART III.

50%

Hammocks
—all made big and roomy with large pillows, strong ropes—and they hold their shape.
$4.00 Hammocks $2.00 $3.00 Hammocks $1.50
$5.00 Hammocks $2.50 $2.00 Hammocks $1.00
B. H. Dyas Co.
7th St. Nr. Bdy.

MOTOR CAR DEALERS ASSOCIATION DIRECTORY

BEARDSLEY ELECTRIC — Beardsley Electric Co., 1250-1260 W. 7th. Home phone 53018. Pac. Wil. 788.

BUICK — HOWARD AUTO CO., 1323 S. Flower St. Main 9040. Home 60009.

CHANDLER—Chandler Motor Car Co. of Cal., 1144 So. Hope St. Main 3459, F5047.

FRANKLIN AND R. & L. ELECTRICS—R. C. Hamlin, 1040-1044 S. Flower. M. 7877. Home 60249.

GRANT—Leon T. Shettler Co., 151 West Pico St. Main 7034; Home 10167.

HUDSON — Harold L. Arnold, 1118 to 1128 S. Olive St. Sunset Bdwy. 678; Home A4734.

HUPMOBILE — MITCHELL—Greer-Robbins Co., Twelfth and Flower Sts. Bdwy. 5410, A1187.

KISSELKAR—Pacific KisselKar Branch, 1001 So. Olive St. Bdwy. 2963—10457.

LOZIER—WOODS ELECTRIC—Bekins-Speers Motor Co., Pico at Figueroa St. 60634; Bdwy. 90.

MAXWELL—LORD MOTOR CAR CO., Eleventh and Hope Sts. Home 10845; Main 5470.

NATIONAL—Earle Y. Boothe, 1355 South Flower Street. Main 5347, 60593.

OVERLAND CAR—WILLYS UTILITY TRUCK. J. W. Leavitt & Co., 1235 So. Olive. Home 60537—Main 4831.

Ford
Sold on Time Payments
Touring Car $490. Runabout $440
F. O. B. Detroit.
Phone 10457 or Broadway 2963 for Particulars.
The Pacific KisselKar Branch
LIMITED AGENT FOR LOS ANGELES.
1001-1009 South Olive Street

Oldsmobile
NEW LIGHT FOUR
$1285
Every Line Proclaims Quality
Here is a new light five-passenger Oldsmobile for the man who does not wish to sacrifice the highest-known quality of refinements, simply because his needs do not call for a car of great size.
All the inherent goodness of the "greatest six cylinder car of America" has been retained in this smaller model. Nowhere else in a light car can you look for such features as Delco starting and lighting system; overhead valve motor, with aluminum silencer and automatic lubrication on rocker-arm bearings; Circassian walnut woodwork; instruments set flush on the dash; cast aluminum foot and running boards; artillery type wheels with hickory spokes; and, greater than all these the name Oldsmobile, which, since the beginning of the industry, has stood for everlasting satisfaction.
Come in today or tomorrow and examine this new car.
THE OLDSMOBILE CO.,
Main 3130. 1205 So. Olive St. F5647.

$10 WATCHES
Montgomery Bros., Jewelers.
4th & Broadway.

W. S. KIRK
SALE ARMY GOODS
125 S. Spring St.

We Give S. & H. Green Trading Stamps
Dyas-Cline Co.
214 W. 3rd. Cash or Charge

Very Close.

ONE RUN WINS FOR HOWARD.

Hughes and Pernoll Are in Rare Form.

Seals Sew Up Contest With Tally in First.

Ball Goes in Pail Ruining Drinking Water.

BY HARRY A. WILLIAMS.

Confronted with a fine chance to mount into the rarer atmosphere of second place, Papa's athletes suddenly concluded that third is not such a bad location after all, and today they can be found doing business at the same old place.

They concluded not to move as early as the first inning, when Del Howard's cold storage athletes made two hits and Charley Moore threw the ball into the water bucket. Not only did these things spill the beans, but, as Long Tom Hughes had previously expectorated on the ball, all the water in the bucket was spoiled. Naturally, the boys soon became weak and thirsty. In fact, their condition become so bad that they made but four hits, while only two of them were able to stagger as far as third base. What a fine thing it would have been had the visitors invited the home boys to drink out of their untainted bucket. This would have shown them to be true sportsmen.

DEL HAS AN EYE.

But Howard is not overlooking any bets, and when he noted the weak and famished condition of the Angels he advised Dillon to sell his ball team and buy a flock of camels.

San Francisco won, 1 to 0, and the game, every dinged bit of it, in fact, was played in the first round.

After the disastrous first Hughes settled down and attended strictly to his knitting, and Corhan, with a lonely single in the second, was the only man to touch him in the next seven innings. In other words, Long Tom went untouched from the second to the eighth, when he was yanked for a pinch hitter. Cheek got ruffled for a single and a triple in the ninth, but was saved by a frisky double play.

PORBOISE IN FORM.

Hub Pernoll, the only stall-fed pitcher in the league, had his crossfire sputtering and coming up to the plate from unexpected sources. He would act as though to start the ball from down near San Diego, and the batter would be surprised, even baffled at times, to see it come sailing in from the direction of Oxnard.

The big porpoise allowed only four hits, and these were unrelated. Moore gathered two of them, Abstein one and Metzger the residue. George also drew two of three passes which Pernoll peddled.

Wolter lugged his sore foot into the fray in the eighth as a pinch hitter and drew a walk. But just as things were beginning to look up, Gedeon, after a couple of unsuccessful attempt to bunt, smashed the sphere to

(Continued on Second Page.)

GIBBONS AND CLABBY SIGN?

CHICAGO SAYS THEY HAVE, BUT FRISCO SAYS THEY HAVEN'T.

[BY A. P. NIGHT WIRE.]

CHICAGO, Sept. 22.—Mike Gibbons and Jimmy Clabby today signed for a twenty-round bout at San Francisco on the afternoon of Thanksgiving Day.

SAN FRANCISCO, Sept. 22.—The only two promoters holding permits to stage a twenty-round boxing bout here on Thanksgiving Day knew nothing of a report from Chicago that Mike Gibbons and Jimmy Clabby had been matched to fight twenty rounds on the afternoon of that day. Although Clabby has not signed, he is informally under agreement to meet the winner of the approaching twenty-round bout between George Chip of Newcastle, Pa., and Billy Murray of Petaluma, which is to be held on September 30. Neither Clabby nor his manager could be found this afternoon.

BAN PROHIBITS EMERY BALL.

[BY A. P. NIGHT WIRE.]

CHICAGO, Sept. 22.—Use of the "emery ball," or the sandpaper ball, in the American League is prohibited in a ruling by President B. B. Johnson.

Managers of clubs were notified that the first offenders will be suspended for thirty days and fined $100. In addition, the games in which the ball is used will be cast out of the records, providing it is won by the team violating the rule.

Jinx Active.

JOHN KILBANE BREAKS HAND.

Riding Horseback, the Nag Stumbled.

Thumb Narrowly Escaped Amputation.

Bout With Abe Attell Is Postponed.

Another million-dollar hand went out of commission yesterday and Abe Attell is saved.

While riding horseback yesterday near Doyle's training camp, Johnny Kilbane, the featherweight champion of the world, was badly hurt. His horse stumbled. Instinctively putting out one hand to save himself, as he fell, the champion broke his left hand.

The left thumb was so badly splintered that the surgeons were at first of the opinion that amputation would be necessary. On thinking it over again, however, they discovered that, owing to their marvelous skill, the thumb might be saved. Wherefore the champion's left or larboard thumb is in splints instead of a premature grave.

All of which was tough on Kilbane but heavenly mercy to Abe Attell who was matched to fight Kilbane October 15. The fight will now be postponed for at least two weeks.

P. S. No Irishman has any business on horseback anyhow.

During the time that M. E. McLoughlin is not playing lawn tennis he is a real estate agent. He is connected with an Oakland (Cal.) realty company, and it is on the electric-lighted court of Wickham Havens, the head of the company, that the ex-champion gets most of his practice.

Washington Americans may train in Cuba next spring.

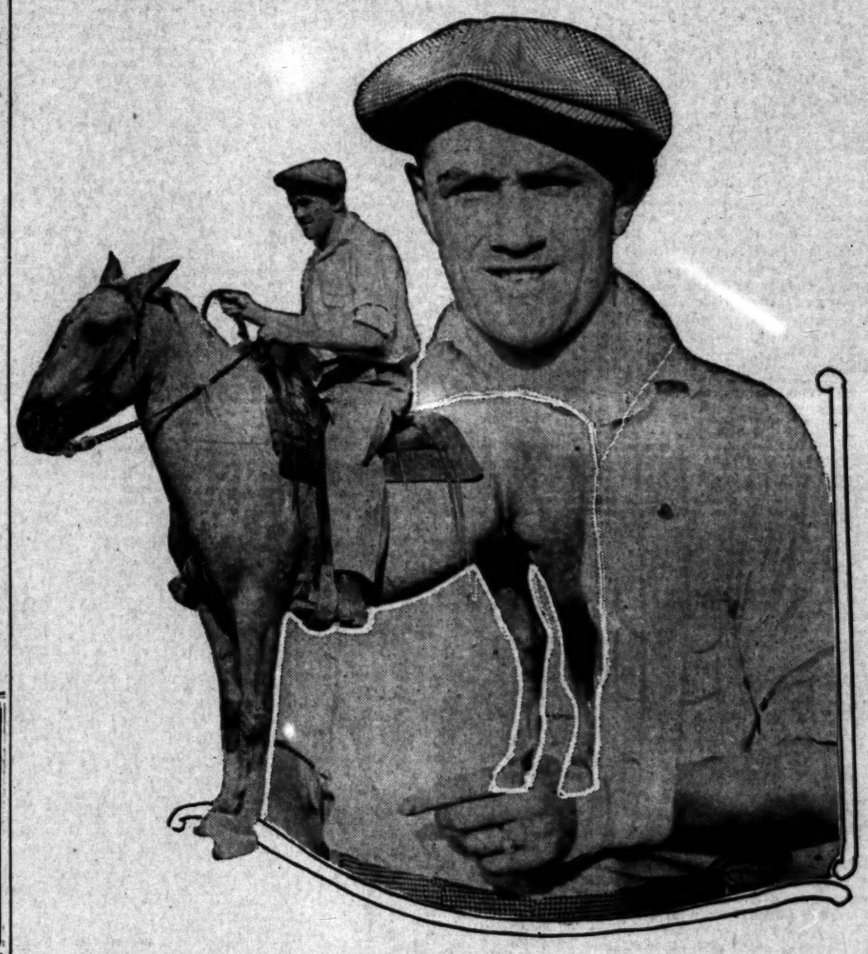

Johnny Kilbane; his busted thumb;
Also the horse which stumbled and broke up a world's championship fight.

STANDINGS AND RESULTS.

PACIFIC COAST LEAGUE.

	W.	L.	P.c.		W.	L.	P.c.
Portland	91	72	.558	Venice	93	82	.531
S. Francisco	96	81	.543	Missions	75	100	.438
Los Angeles	95	83	.533	Oakland	69	106	.394

YESTERDAY'S RESULTS.
San Francisco, 1; Los Angeles, 0.
Portland, 5; Missions, 1.
Oakland, 3; Venice, 3; (10 innings.)

NATIONAL LEAGUE.

	W.	L.	P.c.		W.	L.	P.c.
Boston	80	55	.593	Philadelphia	67	72	.482
New York	76	61	.555	Brooklyn	65	74	.468
Chicago	74	60	.520	Pittsburgh	62	75	.453
St. Louis	75	69	.520	Cincinnati	56	83	.403

YESTERDAY'S RESULTS.
Boston, 8; Pittsburgh, 2.
Chicago, 5; New York, 0.
St. Louis, 5; Philadelphia, 4.
Brooklyn, 5; Cincinnati, 4.

AMERICAN LEAGUE.

	W.	L.	P.c.		W.	L.	P.c.
Philadelphia	97	49	.559	Chicago	67	75	.472
Boston	85	64	.613	St. Louis	63	76	.453
Detroit	77	67	.535	New York	61	80	.433
Washington	73	67	.521	Cleveland	45	96	.319

YESTERDAY'S RESULTS.
Chicago, 9; Washington, 1; (first game.)
Chicago, 7; Washington, 4; (second game.)
Boston, 5; Detroit, 3; (first game.)
Boston, 5; Detroit, 0; (second game.)
Philadelphia, 14; Cleveland, 3.
New York at St. Louis, postponed, rain.

FEDERAL LEAGUE.

	W.	L.	P.c.		W.	L.	P.c.
Indianapolis	79	61	.564	Brooklyn	70	69	.513
Chicago	78	61	.561	Kansas City	69	75	.427
Baltimore	72	68	.503	St. Louis	60	79	.432
Buffalo	71	65	.522	Pittsburgh	55	79	.410

YESTERDAY'S RESULTS.
Buffalo, 4; Indianapolis, 1.
Brooklyn, 1; Kansas City, 0.
St. Louis, 10; Pittsburgh, 2.
Chicago, 2; Baltimore, 1.

AMERICAN ASSOCIATION.

	W.	L.	P.c.		W.	L.	P.c.
Milwaukee	91	69	.572	Cleveland	79	79	.500
Louisville	89	70	.560	Kansas City	77	83	.481
Indianapolis	80	74	.519	Minneapolis	73	87	.456
Columbus	84	75	.525	St. Paul	55	104	.346

YESTERDAY'S RESULTS.
Indianapolis, 11; Louisville, 5; (first game.)
Indianapolis, 6; Louisville, 4; (second game.)
Milwaukee, 3; Minneapolis, 1.

WESTERN LEAGUE.

	W.	L.	P.c.		W.	L.	P.c.
Sioux City	96	57	.627	Lincoln	76	84	.475
Denver	92	67	.579	Omaha	74	83	.471
St. Joseph	85	69	.552	Topeka	64	92	.410
Des Moines	79	77	.506	Wichita	59	98	.376

YESTERDAY'S RESULTS.
Denver, 1; Wichita, 0.
Lincoln, 6; Topeka, 4; (first game.)
Topeka, 8; Lincoln, 2; (second game.)
Omaha, 11; Des Moines, 6.

Johnny Schiff, war correspondent.

Our lively little friend, the featherweight, is coming home from Australia by way of Suez Canal and the letters he has written to The Times are considerably more interesting than the finished product of most professional war writers.

WHAT A PRIZE FIGHTER SAW OF THE GREAT WAR.

WAR is not ordinarily the one best bet of a pink sheet; but we have received three letters from Johnny Schiff, the featherweight, which we think match for interest any of the war correspondence appearing anywhere. He went to Australia with Jimmy Clabby, and, after fighting several ring battles, started for home by way of Europe. While he was at sea, the war broke and the rest of his voyage was filled with exciting little encounters on the raw edges of war. He saw all that a lively, smart young boy would be likely to, and, furthermore, he knows how to tell it. What appears below is just as Johnny wrote it:

Snappy Stuff.

JOHNNY SCHIFF CLEARS UP SOME WAR MYSTERIES.

Coming Home from Australia, He Sees the French Fleets Whose Whereabouts Have Been a Puzzle—He Also Witnesses a Sea Fight and Sees the Indian Troops Landed to Support the Allies.

"R. M. S., Orsova, at Sea.

"Dear Friend: It is the first day of August, the day that I am leaving for England. For the past three months I have been living in Australia, where I am leaving behind a heap of friends. There are 1100 passengers booked for passage, so you can see how many there were down on the docks to see us off. There were more tears shed that day than a rainstorm.

"There are two other boxers on board beside me—Joe Brooks, an English featherweight, and Nat Williams, also of England."

Johnny describes the big steamer with its moving-picture theater and luxurious appointments, and adds, naively: "There is a musical comedy company with thirty pretty damsels aboard bound for Colombo, India, so I guess I will not get lonesome."

* * *

The War Is Declared.

"Melbourne, Aug. 3.

"Arriving at Melbourne, we are informed that England has declared war against Germany. I strolled up to the business center of town and was surprised to find people shouting, marching through the streets. It seems that the whole country is in an uproar. All the German merchant ships that are in the local harbor have been seized by the Australian authorities. There are several French steamers here, and as the French sailors strolled around the town they were cordially received by everyone.

"We have on board this steamer a shipment of mutton; also a fortune in gold, so I would not be surprised to get held up by a German warship. The captain does not know what route he is going yet, but maybe we might go round by Africa to dodge them. We have the government mail on board, so we have to finish our trip to England.

"The ship is getting ready to steam out. The people are singing the national anthem, 'God Save the King,' crying like little children. I have now begun to realize it will not be the safest voyage in the world.

"We were steaming out of the harbor, bound for Adelaide, when we noticed a big German merchant steamer coming in toward the harbor, flying a German flag. Alongside of her was an Australian gunboat. I found out later that they had captured the German steamer outside the harbor.

"The captain has instructed the passengers that all lights must be put out by 10 o'clock. The ship must be in darkness in case we run onto a German cruiser."

* * *

Discovered!

Johnny's next letter is written from Adelaide, which he tells all about. Coming back to the ship, he writes:

"We had a nice programme of movies last night. Among others was a Majestic film in which I took part while I was working for the movies in Los Angeles. When that reel was shown the doll I had with me let out a yell, 'Why, look at Johnny Schiff!'

"Well, I had to own up it was me and you know the taking of moving pictures is so strange to all these people. Well, it kept me busy describing the ways and the life of a moving-picture actor."

Johnny tells many interesting incidents of the life on board ship; then tells an incident of two German passengers being searched by the ship's officers—both were armed. According to Johnny's excited description, both must have been carrying German siege guns; but maybe they were only revolvers.

* * *

Escorted by a Cruiser.

"Colombo, Aug. 20.

"Before telling about Colombo I must tell you about seeing a German merchant liner get captured just before entering Colombo harbor.

"The name of the cruiser was the Fox, and a speedy little vessel she was. It seems that the German had been ordered to stop, but refused, taking a chance by going full speed ahead. The cruiser fired two shots at her. The German ship was fully five miles in advance, but she still refused to halt. If it had been an ordinary sea vessel instead of a passenger liner with about 600 passengers aboard, it was said that the captain of the cruiser would have sent her to the bottom. The third shot fired from the cruiser took effect on the liner, reaping down her wireless. The captain of the German vessel knew it was time to quit, so he just gave in.

"Landing at Colombo, I found that the military people had a thousand German prisoners under guard and had captured nine German ships."

Johnny goes on to give an interesting account of his visit to the native city, where they made him take off his shoes before entering the temples; about the Lipton tea plantations, etc. The ship then proceeded on her way to Port Said. Then an incident that outraged Johnny.

"The first night out from Colombo, about a hundred miles, we encountered another funny experience. We were stopped by a Japanese gunboat. Now, can you tell me what Japan is monkeying around up here for? She must have something up her sleeve. After they found who we were, we proceeded on our journey.

"It was August 25, night time, when the moving pictures were going on, when all of a sudden a stream of lights brightened up on the port side of the ship. It was the English cruiser Chasper. She had been dispatched from the Gulf of Aden to escort us to Suez. After showing us who she was, all her lights went out and she threw a powerful searchlight on us; then she

(Continued on Fourth Page.)

OUIMET OUT IN FIRST ROUND.

[BY A. P. NIGHT WIRE.]

GREENWICH (Ct.) Sept. 22.—Today was one of surprises in the invitation golf tournament of the Greenwich Country Club. In the morning round Francis Ouimet of Auburndale, Mass., amateur golf champion of the United States and France, was defeated by a Princeton student, Grant Peacock of Pittsburgh.

Peacock was beaten in the afternoon round by W. Parker Seeley, the Connecticut State champion, while John G. Anderson of Boston, who was the runner-up in the national championship last year, was put out by Max F. Marston, Baltusrol, N. J., in the second round of match play.

Rah! Rah! Rah!

TIGERS BEGIN WORK TODAY.

Forty-five Men to Report to Pipal.

Glaze Scrimmages Varsity and Freshmen.

"Napoleon" D'Aule Highly Excited.

BY HOWARD W. ANGUS.

It is the Tigers who do the hurrahing today.

Bulletins, which have passed the official censor, have it that the new Occidental opens with chapel exercises at 11 o'clock. But they are merely to mislead the enemy. They deceive nobody.

The real Tiger year begins this afternoon when Coach Pipal gathers his jungle men together for the first practice of the year.

At 3 o'clock the Tigers will herd in little groups down to the temporary training quarters, scramble wildly for suits and hurry out on the field to punt the ball around until Coach Pipal assumes command. Then all the kidding and child play will cease and work will begin.

It is estimated that at least forty men will be out for the initial workout with Capt. Sid Foster, the man of the hour. Of these, twenty-five will be blushing freshmen, afraid to turn around lest they step on an upperclassman's toes—a heinous crime, to say nothing of the pain.

The veterans, of course, will hog the limelight. Promising freshmen will receive as much attention as a hod-carrier at a society ball. They cannot be used because of the freshman rule, and are therefore creatures to be put in their proper place. In other words, they must be messenger boys with the demeanor of butlers.

The veterans will be the whole show. Along the sidelines will gather the students watching every action with critical eyes, their faces beaming.

They will wax enthusiastic over the physical appearance of this man and that. They will cross their hearts and swear that McClung is punting farther than ever; that Foster is shiftier, faster and more sensational; that there never lived a man built along the mountain lines of Shipke.

As everybody knows, there will be eight members of the championship varsity back at Occidental. The famous backfield is intact.

The line from tackle to tackle promises to be very stonewally, in spite of the loss of Tad Jones and Tubby Wieman. Shipke, Deams, Stearn and Doig are names to be conjured with. The ends may give trouble.

There only was one Harry Kirkpatrick. It will be many a moon before there is another sensation such as he. Chick Hill, impregnable on the defense, will leave a ragged hole. But Coffeen, Batz and Lewis are ready and willing to do their utmost, which is some effort.

As they begin work, the Tigers have reasons to feel proud of themselves and gloat a little, but they have none to get overconfident on.

Those Quakers have a terrible fight in store for them. The clubmen have sworn secret vows to beat them at all costs. While nothing but tears trinkle down from Pomona, Stanton has always maintained that he laughs best who laughs last. The Trojans are not saying much, but they are sawing wood with a vengeance.

The Occidental field stretches out in the open with the valley at its feet and the hills behind it. A sweep of breeze blows across it continually from a direction that will not interfere with punting. As far as the heat is concerned, the Tigers need not worry. The field is ideal.

But Coach Pipal is wondering how he is going to get away with secret practices. It will be remembered that secret practices are the Tiger coach's long suits. He fears that the enemies' scouts will prowl continually along the skyline with spyglasses. He knows that he could learn everything about a team that way, so he trembles.

It is lucky for Barnum & Bailey's treasure that the circus pulled out when it did, or Coach Pipal and his Tigers might have swooped down under cover of darkness and made off with the tent and spread it over the Oxy field.

• •

Trojans Scrimmage.

The Trojan varsity and freshman team put up a strenuous scrimmage on Bovard Field yesterday afternoon. Coach Glaze was after his varsity men every down and some of the things he said did not flatter the Trojans' vanity.

The varsity and freshmen alternated in forcing the ball up and down the gridiron. They went at each other as if they hated each other's hide. The varsity held it a high outrage every time the freshies made a yard. They were outraged often.

The freshmen were humiliated every time a yard was made on them. They were humbled often. While Coach Glaze and Irvine were not satisfied with anything. They told the men they held the ball like a cabbage, ordered them to forget that "fool English game" and found more faults to the down than the Trojans thought it was possible for an irate driver to find in a balky mule.

The freshman team is strong. It gave the varsity a thorough scrimmage. It was a long, hard, gruelling practice. No quarter was shown.

The Trojans are still tackling high and have not learned the trick of cutting in when dashing at the end. But Coach Glaze is rapidly teaching them the art of spilling the interference, of dodging an end and of knocking a tackler three ways for breakfast.

On Saturday the Trojans play the clubmen. The clubmen threaten to give them a beating, which they are dead against. Besides, the players on both teams have a few bumps to even up with the other fellow.

• •

Athletic Club's Secret Drill.

As the first game draws near, "Napoleon" D'Aule is getting highly excited. He can hardly wait for Saturday to roll around. He does little besides think out plays, give the men pointers and hold secret conferences with Bird that are mysterious, to say the least.

"Napoleon" will not admit that he expects the clubmen to win the game. But if they lose he will be a disappointed man. He gave his men a secret drilling in the club last night. Who knows what went on behind those closed doors? The plot is getting as thick as molasses in January.

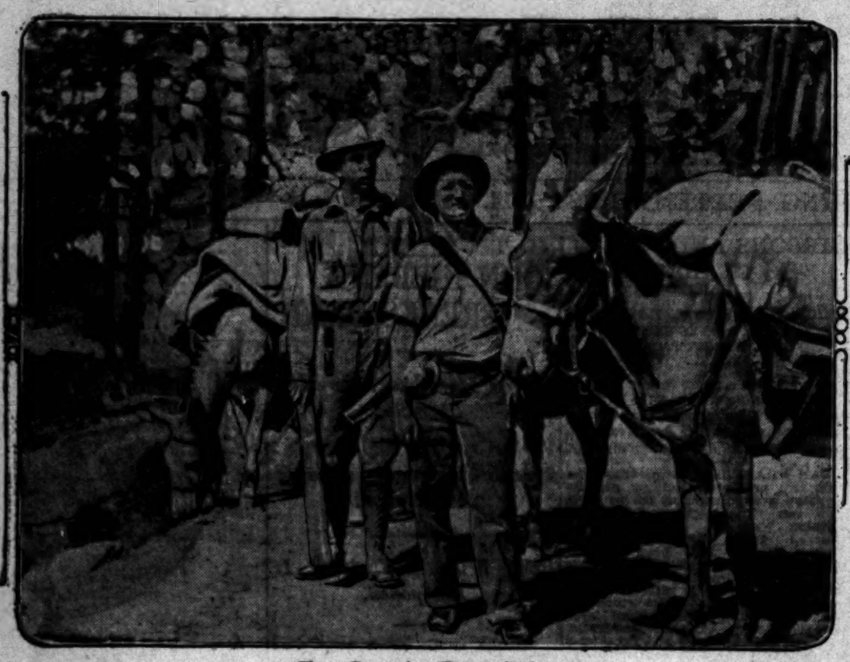

Two Superior Court judges

In their wilder moments. At the left is Judge Louis Myers. At the right, Judge Perry W. Wood. This snapshot was taken in the San Bernardino Mountains where they recently broke all records as trout fishermen.

BEAVERS BUNCH HITS, BEAT WOLVES.

DUCKS SCORE THREE RUNS IN FIRST INNING AND BOTTLE GAME.

[BY A. P. NIGHT WIRE.]

PORTLAND (Or.) Sept. 22.—Portland bunched two hits and a sacrifice hit with two passes by Lefty Williams in the first inning of today's game, scoring three runs. The Missions bunched three hits off Krause in the seventh, scoring their lone run. Both teams played errorless ball in the field, the Missions pulling off three fast double plays. The score:

MISSIONS.

	A.B.	R.	B.H.	P.O.	A.	E.
Orr, ss	5	0	1	2	2	0
Young, 2b	5	0	2	3	3	0
Shinn, c	4	0	0	7	1	0
Tennant, 1b	4	0	0	11	0	0
Orr, cf	3	0	0	1	0	0
Sullivan, 3b	3	0	1	0	2	0
Moran, lf	3	0	0	2	0	0
Rohrer, c	4	0	0	4	2	0
Williams, p	3	1	0	0	2	0
Hannah, x	1	0	0	0	0	0
Gregory, xx	0	0	0	0	0	0
Arellanes, p	0	0	0	0	0	0
Cook, xxx	1	0	0	0	0	0
Totals	36	1	10	24	14	0

x—Batted for Williams in seventh.
xx—Ran for Hannah in seventh.
xxx—Batted for Arellanes in ninth.

PORTLAND.

	A.B.	R.	B.H.	P.O.	A.	E.
Bancroft, ss	3	1	0	2	1	0
Rodgers, 2b	3	1	1	1	4	0
Derrick, 1b	3	1	1	11	0	0
Krause, p	3	0	1	0	2	0
Davis, 3b	3	0	0	1	1	0
Rossi, lf	3	0	0	2	0	0
Boles, cf	3	0	0	1	0	0
Fisher, c	3	0	0	1	1	0
Krause, p	3	0	0	1	1	0
Totals	24	3	3	27	9	0

SCORE BY INNINGS.

	1	2	3	4	5	6	7	8	9	
Missions	0	0	0	0	0	0	1	0	0	—1
Portland	3	0	0	0	0	0	0	0	x	—3

SUMMARY.

Struck out—By Williams, 4; by Krause, 2.
Bases on balls—Off Williams, 7; off Krause, 2.
Two-base hits—Rossi, Moran, Rohrer, Orr.
Double plays—Young to Orr; Shinn to Tennant; Orr to Young to Tennant.
Charge defeat to Williams.
Sacrifice hits—Rodgers, 2; Ryan.
Stolen bases—Bancroft, Derrick, Krause.
Hit by pitched ball—Ryan by Arellanes.
Winning pitcher—Krause.
Losing pitcher—Williams.
Runs responsible for—Williams, 3; Krause, 1.
Base hits—Off Williams, 7; runs, 3; at bat, 19.
Time of game—1h. 42m.
Umpires—McCarthy and Pipp.

ANNA BRADFORD LOWERS RECORD.

COLUMBUS CIRCUIT RACES ARE FULL OF FAST TROTTING AND PACING.

[BY A. P. NIGHT WIRE.]

COLUMBUS (O.) Sept. 22.—At the Columbus Grand Circuit races today a time average better than any ever known was made by four sets of trotters and pacers. Thirteen heats were raced to an average of 2:07 1-5. The principal contributor to this exhibition of extreme speed were champions Anna Bradford and Etawah.

Anna Bradford lowered her own world's record of 2:03¼ for three-year-old pacers to 2:01½, and took away from William the record of 2:05¼ and 2:05 for a two-heat three-year-old pacing performance. Squantum, the contender against the filly, was timed separately in 2:04 and 2:03¼.

Etawah made a break in the first heat of the Capital City stake trot, and it was taken by Omar in 2:05¼. The Geers horse then won two heats in the same time, and ended the race with a fourth heat in 2:04½, making the total time 8:20¼ and breaking the previous four-heat record of 8:20¾, made by Dudie Archdale. The final heat's time took from Soprano the record of 2:05¼ for a fast and fourth heat.

Margaret Druien, a pronounced favorite, won the card's richest event, the $10,000 Hoster Columbus trotting stake, in straight heats. In the middle heat she equaled her record, 2:05½, made at Grand Rapids early this season.

Carna G. won the 2:08 pace, the first heat going to Little Alfred, which in heavy betting was a strong second choice. Cleo B. was the favorite, but acted badly, barely escaping being distanced in the third heat.

Summary:

Capital City stake, 2:08 trotting, three in five, purse $3000:
Etawah, b. h., by Al Stanley (Geers) 2 1 1
Omar, b. g., by Monbars (Ford) 1 2 2
Soprano, g. g. (Andrews) 3 3 3
Also started: Peter McCormick, br. h. (Snider); Dan, b. g. (Grady); Squantum, g. g. (McDonald); Tommy Moon, b. h. (Owens); Admiral Gill, b. m. (Orr.)
Time—2:04¼, 2:03¼, 2:05¼, 2:04½.

Anna Bradford, blk. f., by Todd Mac (Murphy) 1 1 1
Squantum, b. g. (McDonald) 2 2 2
Prince John, b. c. (Hedrick) 3 3 3
Time—2:04¼, 2:03¼.

Hoster Columbus stake, 2:14 trot, three in five, purse $10,000:
Margaret Druien, b. m., by Peter the Great (Orr) 1 1 1
Rythmel, blk. m. (Shank) 2 2 2
McClung, br. g. (McDonald) 3 3 3
Also started: King Chessman, br. h. (McMahon); The Bride, b. h. (Owens); Mirabel, b. m. (Murphy); Treasure de Forest, b. h. (Osborn); Miss Lady, ch. m. (Andrews).
Time—2:07¼, 2:05¼, 2:08.

2:08 class pacing, three in five, purse $1200:
Cleo G., b. g., by Allerleon (Gerrans) 4 4 1
Little Alfred, b. g., by Red Elk (Rea) 1 1 2
Don Patch, br. g. (Jamison) 2 2 3
Also started: Ella Mackay, blk. m. (Orr); Cleo B., br. m. (Valentine); Mary Direct, b. m. (Snyder); Julia Tilton, b. m. (Murphy).
Time—2:05¼, 2:05, 2:05¼, 2:04¼.

Up Against It.

CARDS AND BEARS SEARCH FOR BIG GAME REFEREE.

Bill Hill of Australia Gives Satisfaction but Costs Too Much Money—War Puts Damper on Hopes of Getting Vancouver Man—Southerner May Be Honored With Position.

[SPECIAL CORRESPONDENCE.]

UNIVERSITY OF CALIFORNIA, Sept. 21.—Once again the perennial question comes up, who is to referee the big game? Both Stanford and California are agreed upon one man, W. W. Hill of Australia, but the expense of bringing "Bill" Hill to these shores again will gouge the net returns rather hard. Hill's trip to California last year to referee the 1913 game cost over $1000 and it is doubtful if either Stroud or Wilcox will want to incur the expense again. The "gate" of the big game is the great revenue producer of college athletics and the managers of both institutions are out for keeping down expenses.

WHERE, OH, WHERE?

The bay country boasts a good number of Rugby referees, but where to find a man who knows the game and is not partisan is a problem. Many of the referees who handle the practice games are graduates of either California or Stanford and to allow one of them to control the big games would be manifestly improper. Either Palmer Fuller or Lou Watts is competent to referee the contest. The two are the best local judges of Rugby that are available, but one is from Stanford and the other from California.

The student bodies would never hear to a proposition of securing a referee from one of the local educational institutions, such as Santa Clara or St. Marys. All of the smaller institutions hereabouts are prejudiced either in favor of California or Stanford.

FIND A CANADIAN.

Unless a referee appears from some now unknown source in California, the only solution seems to be to find a Rugger in British Columbia, who is able to handle the game. Jenkison used to be the "old reliable" for such emergencies. He refereed all of the big games prior to 1910. But now Stanford will have naught to do with him, while Burns, who handled the 1911 game, is not in the good graces of California. One of two other Canadians might be able to do the work. Patterson or Morsly of Vancouver, are considered experts in the north. Both have handled big club matches and their qualifications seem good. Some are of the opinion, however, that because of certain troubles arising of the present war that neither of these men would be available.

A SOUTHERN REFEREE.

If a Canadian cannot be obtained the natural thing seems to be to look to Southern California for a referee. Los Angeles has among its club players and officials men who could handle the big game to the satisfaction of all concerned. Managerial eyes will very likely be cast toward the south if the Vancouver referees do not fulfill qualifications.

An Extra Frame.

OAKS GET TO DECANNIERE IN TENTH, BEATING HAPS.

[BY DIRECT WIRE—EXCLUSIVE DISPATCH.]

SAN FRANCISCO, Sept. 22.—The Oaks presented a stubborn and stone wall resistance to Happy Hogan's efforts to climb after the pennant leaders and after ten innings of nip-and-tuck battle today, emerged winners by a 3-to-2 score. The winning run glided over after two were out. Rube Gardner beat out a slow roller along third and after stealing second scored on Quinlan's Texas leaguer back of second. Dickie Bayless made a gallant try for the ball, but just failed to scoop it up.

Handsome Jack Killilay and Deck Decanniere hooked up in a hurling contest and the honors were with the right-hander, although he was not as steady. Jack gave five bases on balls and cut loose two wild pitches, but only one of the slips figured in the run-getting. He also scattered six bingles, Bill Leard grabbing three of them. Deck was found for nine hits, but it was his own wild heave to first and a base on balls that aided the Oaks.

SCORING BEGINS.

Both sides started from the first inning to score. Wilhoit sliced a single to center, stole second, and continued to third on Mitze's low peg. Leard banged a single to center for a tally. Dowling followed with an error, but with second and third occupied and only one down, the Tigers failed to connect.

Daniels used his speed in the Oaks' half to beat out an infield tap to Leard. He raced all the way to third on Decanniere's wild throw to first. Guest grounded out, but Zacher raised a short fly in back of second which went for a hit when Bayless and Leard got mixed up on the play.

In the fourth Borton walked, went to second on a sacrifice to third, after Quinlan took McArdle's long fly, and scored on Elliott's drive to center.

The score was tied in the fifth. Mitze walked and advanced on a sacrifice and an infield hit. Guest's out to McArdle sent him home.

HOT WATER.

The following innings saw many runners on the bases, but without result. Killilay's wildness was continually getting him into hot water. In the seventh a walk and single put a runner on third, but two were out and Meloan lined to center. A single and another walk in the eighth again put the Tigers in scoring position. The tenth was a shaky frame for Killilay. Jack walked two in a row and then cut loose his second wild pitch. Carlisle went in as pinch hitter, but failed, and the side was promptly retired.

Decanniere was getting into some jams himself in the closing innings and the finish was staged in the tenth.

The score:

VENICE.

	A.B.	R.	B.H.	P.O.	A.	E.
Wilhoit, rf	4	1	1	2	0	0
Leard, 2b	4	0	2	1	4	0
Meloan, lf	3	0	0	4	0	0
Bayless, cf	3	0	0	1	0	0
Borton, 1b	3	1	1	12	1	0
Litschi, 3b	3	0	0	2	3	0
McArdle, ss	4	0	0	1	5	0
Elliott, c	4	0	0	7	1	0
Decanniere, p	4	0x	0	1	2	0
Zacher, x	0	0	0	0	0	0
Hale, xx	0	0	0	0	0	0
Totals	35	2	4	29	16	0

x—Batted for Litschi in tenth.
xx—Two out when winning run scored.

OAKLAND.

	A.B.	R.	B.H.	P.O.	A.	E.
Daniels, lf	4	0	0	2	0	0
Guest, 2b	4	0	0	2	3	0
Zacher, cf	3	0	1	1	0	0
Carlisle, 1b	4	0	1	12	1	0
Quinlan, rf	4	0	1	2	0	0
Mitze, ss	3	1	0	1	3	0
Dowling, 3b	3	0	1	1	2	0
Mitze, c	3	0	1	5	2	0
Killilay, p	3	0	0	0	3	0
Hess, x	1	0	0	0	0	0
Middleton, xx	0	0	0	0	0	0
Totals	36	1	5	30	14	0

x—Batted for Daniels in ninth.

SCORE BY INNINGS.

	1	2	3	4	5	6	7	8	9	10	
Venice	1	0	0	1	0	0	0	0	0	0	—2
Base hits	2	0	0	1	0	0	0	0	0	1	—4
Oakland	1	0	0	1	0	0	0	0	0	0	—2
Base hits	1	0	0	1	0	0	1	0	2	0	—5

SUMMARY.

Stolen bases—Wilhoit, Leard, Borton, Gardner.
Sacrifice hits—Bayless, Meloan, Leard, Litschi, Killilay.
Bases on balls—Off Decanniere, 2; off Killilay, 5.
Struck out—By Decanniere, 5; by Killilay, 4.
Hit by pitcher—Quinlan.
Double play—McArdle to Borton.
Runs responsible for—Decanniere, 2; Killilay, 2.
Left on bases—Venice, 10; Oakland, 7.
Wild pitches—Killilay 2.
Time of game—2h. 10m.
Umpires—Guthrie and Held.

CARD SENIORS BEAT SOPHS.

[BY DIRECT WIRE—EXCLUSIVE DISPATCH.]

STANFORD UNIVERSITY, Sept. 22.—"Break his neck" was the keynote of the class championship Rugby game between the seniors and the sophomores in which the seniors won by a 17-to-5 score today. Play was confined chiefly to the forward division of the seniors, whose only chance lay in keeping the ball from the sophomore backfield. The contest was scientific and was exciting in the extreme.

FOOTBALL CLANS ARE GATHERING.

[BY A. P. NIGHT WIRE.]

CHICAGO, Sept. 22.—Three hundred and eighty-four football players responded to the first call of practice issued yesterday by Coaches of "Big Nine" elevens, according to statistics gathered here today.

Unusually large squads reported to all of the western conference universities. Purdue topped the list with 65, with Iowa second, with 60. Minnesota had 50; Ohio, 45; Illinois, 40; Chicago, 35; Wisconsin, 34; Indiana, 30, and Northwestern, 25.

One Run Wins.

(Continued from First Page.)

Corhan, and Wolter was doubled at first in plain view of all his friends.

GENT FAINTS.

A gent in the right-field bleachers fainted when Hughes walked Schaller in the seventh. This didn't seem to do any good, for Long Tom walked another right away. These were the only passes that he emitted, and he quickly pitched himself away from the mess.

Pernoll was flanked on all sides by fine fielding, Mundorff, Tobin and Schaller all nipping numerous long and promising drives. But for the fact that San Francisco had three men in the outfield, the result undoubtedly would have been different. But as we said before, Howard isn't overlooking anything.

Rabbit Mundorff, so called for various reasons, was the arch villain. Rabbit, unfortunately, tops the batting order. He took advantage of this to hit a Hughes humdinger to center for a line single almost before the game had started. O'Leary fooled around a bit, Hughes finally throwing him out at first. Mundorff took second on this, and sailed along to third when Biff Schaller slapped a single to left. Rube's well-known aptitude for throwing runners out at the plate discouraged any attempt to score just at that time.

HARD ON SOCKET.

Downs drove to Abstein, who threw to Moore, forcing Schaller at second. Mundorff flashed along to the plate, and Moore almost tore his arm out of its socket trying for a double on Downs. His heave was two wide for even the large Mr. Abstein to reach, and Jerry went to second while they were fishing for the ball. Hughes retired the side by fanning Tobin.

Whether a perfect throw by Moore would have doubled Downs and cut off this run is a question on which a number of more or less bright intellects are divided. Several of the fatheads in the press box seemed to think it would, while others, whose heads are just as fat, argued to the contrary. No error attaches to a wide throw to first in an effort to complete a double play, unless the runner gains an extra base. Moore gets a black mark solely because Jerry went to second, so technically, the error did not figure in the run.

Corhan singled in the second with one down, but Sepulveda and Pernoll were easy victims. For the next four innings the Seals were one-two-three as fast as they could come up and be accommodated.

Hughes opened the seventh by walking Downs. Tobin sacrificed, and Cartwright popped to Abstein. Corhan was passed, possibly, with deliberation. Sepulveda grounded to Page. Only the usual three men faced Hughes in the eighth.

ALMOST, BUT NOT QUITE.

Metzger walked for the Angels in the first, and was forced by Abstein. Our boys made their best bids in the second and third, getting a man to third in each of these innings.

With one down in the second, Moore beat out a high bounder to Downs, and stole second on Page's third strike. Boles drove to Corhan, whose throw pulled Cartwright off the base. This put Moore on third. Hughes was unable to aid his own cause, grounding to Pernoll.

Gedeon opened the sixth with an out at first. Metzger followed with his second pass. Maggert flied to Tobin. Abstein dropped a fly in neutral territory between Downs and Tobin, Metzger beating it to third. Whereupon Ellis forced Bill.

Pernoll then plastered us with four innings of no-hit ball. Schaller aided him with a shoestring catch of Abstein's fly in the sixth, and Tobin robbed Page with a deep catch in the seventh.

HUB EXCITED.

By the eighth, Dillon had begun to scheme and started the inning by having Wolter bat for Hughes. This so excited Hub that he walked Harry. Gedeon tried unsuccessfully to sacrifice, and then lined to Corhan, who doubled Wolter at first. Had the sacrifice worked the score would have been tied, as Metzger followed with a fine single to left. Maggert retired the side with a fly to Mundorff. Moore singled with two down in the ninth, but O'Leary got in the way of Page's smash.

San Francisco showered a few unexpected attentions on Cheeh in the ninth. Schaller singled, but was doubled on a line fly by Downs to Page. Tobin tripled to right. He died at third when Cartwright flied to Ellis.

Finney and Hayes did the umpiring. This is an entirely new combination in these parts. It worked successfully yesterday.

The game was played in the commendable time of 1h. 28m.

The score:

SAN FRANCISCO.

	A.B.	R.	B.H.	S.B.	P.O.	A.	E.
Meadows, rf	4	1	1	0	1	0	0
O'Leary, lf	4	0	0	0	2	0	0
Schaller, cf	4	0	0	0	2	0	0
Downs, 2b	4	0	0	1	2	3	0
Tobin, 3b	4	0	1	0	1	2	0
Cartright, 1b	3	0	0	0	10	0	0
Corhan, ss	3	0	1	0	2	3	0
Sepulveda, c	3	0	0	0	4	0	0
Pernoll, p	3	0	0	0	0	3	0
Totals	36	1	3	1	24	11	0

LOS ANGELES.

	A.B.	R.	B.H.	S.B.	P.O.	A.	E.
Gedeon, rf	4	0	0	0	1	0	0
Metzger, 2b	4	0	1	0	2	4	0
Maggert, cf	4	0	0	0	1	0	0
Abstein, 1b	4	0	0	0	12	1	0
Ellis, lf	4	0	0	0	1	0	0
Moore, ss	3	1	1	1	2	3	0
Page, 3b	3	0	0	0	1	2	0
Rohm, c	3	0	0	0	5	0	0
Hughes, p	0	0	0	0	0	0	0
Wolter, x	1	0	0	0	0	0	0
Cheeh, p	0	0	0	0	0	0	0
Totals	31	0	4	1	27	12	1

x—Batted for Hughes in eighth.

SCORE BY INNINGS.

	1	2	3	4	5	6	7	8	9	
San Francisco	1	0	0	0	0	0	0	0	0	—1
Base hits	1	0	1	0	0	0	0	1	0	—3
Los Angeles	0	0	0	0	0	0	0	0	0	—0
Base hits	0	1	1	0	0	0	0	0	1	—4

SUMMARY.

Three-base hit—Tobin.
Sacrifice hit—Tobin.
Struck out—By Pernoll, 2; by Hughes, 4.
Bases on balls—Off Pernoll, 3; off Hughes, 2.
Runs responsible for—Hughes, 1.
Three hits, 1 run, 26 at bat, off Hughes in 8 innings.
Charge defeat to Hughes.
Double plays—Corhan to Cartwright; Page to Abstein.
Umpires—Finney and Hayes.
Time of game—1h. 28m.

Honolulu is to witness an interisland polo series next month.

TIMES DIRECTORY of Automobiles

Cartercar — AND I. H. C. TRUCKS — California Moline Plow Co. 1330 S. Flower.

Cadillac and Paige Agency — Twelfth and Main Streets. Main 8788

Locomobile Co. of America

Metz "22" 1915 — Model now on exhibition. High-grade fore-door roadster. Standard equipment throughout. METZ COMPANY 118 West Pico. Main 944

Simplex-Mercer — Pacific Coast Agency Mercer Motor Cars, 1067 South Grand. A4547; Main 7563.

Times Directory of Motor Trucks

Moreland — DISTILLATE MOTOR TRUCKS Manufactured in Los Angeles By Moreland Motor Truck Co., North Main and Wilhelmina

Times Directory of Automobile Tires

SAVAGE TIRES — MADE IN CALIFORNIA Los Angeles Branch 1333 SOUTH OLIVE Main 8000—Phone

INVITE YOUR FRIENDS to California

COLONIST RATES
Sept. 24 to Oct. 8
From many eastern points.

SOME FARES
Omaha, Kansas City, St. Joseph and Denver ..... $
St. Louis and New Orleans ..... $
St. Paul and Minneapolis ..... $
Chicago ..... $
New York (steamer to New Orleans, thence rail) ..... $
Deposit money with our agent and he will arrange by telegraph for delivery of ticket, and make reservations if required.

SOUTHERN SAFETY PACIFIC

Southern Pacific

Los Angeles Offices
212 W. Seventh St.
Phones 10171; Main 8322
Station, 5th and Central

The Exposition Line 1915

Real Estate Directory.

LAUGHLIN PARK
A3838. JOHN R. POWERS, Van Nuys Bldg.

-CACTUS-
Burbank Santa Rosa, Myers & Melrose also our B. & H. Thoroughbred & fruiting Imperials — See them growing before you buy. Booklet Free.
Ocean View Colony—803 Marsh-Strong Bldg. Main 6402 (9th & Main Sts.) A 2749 Los Angeles.

BRENTWOOD PLACE
Where the Mountains Meet the Sea.
Restricted Residence Lots.
Easy Terms.
The JAMES R. H. WAGNER CO.
631 South Spring

TEN ACRES
SAN FERNANDO MISSION LAND REAL BARGAIN
See W. R. McCONNELL with Angeles Mesa Land Company.
1102-4-6 Title Insurance Bldg. Main 969 P2387

HARBOR INVESTMENTS of all kinds
Excursions every Week.
F. P. NEWPORT CO.,
206 Central Building.

Imperial Valley
FREE LECTURE
DAILY 2 P.M.
609 South Spring Street
Ground Floor

FONTANA LAND
FERTILE MELLOW FOOTHILL SOIL WITH GRAVITY WATER IN CONCRETE MAINS
THOMAS D. CAMPBELL & CO.

TO LOAN—MONEY
ANY AMOUNT
ON CITY OR COUNTRY PROPERTY
APPLY TO MR. KELLY.
ROBERT MARSH & CO.
220 MARSH-STRONG BLDG.
NINTH, SPRING AND BROADWAY
HOME 10174.

WEST ADAMS LOTS
$1.00 Per Week.
No Interest.
J. D. MILLAR REALTY CO.
326-332 Wilson Bldg.
Phones: Main 754, A1754.

New Two-Step
609 South Hill St., Los Angeles
"El Segundo By the Sea" is the step and swing. Step in and see it now before they are all gone. Ask for one.
EL SEGUNDO LAND & IMPROVEMENT CO.

WINDSOR SQUARE
A RESIDENTIAL PARK
for people of moderate means
Wilshire Boulevard, a few blocks west of Western.
R. A. ROWAN & CO.
Title Insurance Building
N. E. Corner First and Hill

EXPLORING THE PALMDALE ROAD.

Chairman Leon Shettler of the Los Angeles-Phoenix road race made the trip over the Palmdale route to Victorville yesterday in the Paige Pathfinder. The party left here at 5 in the morning and made the entire trip before darkness.

The Paige averaged twenty-five miles an hour for the run, which embraced boulevard, mountain and desert travel. A portion of this run lies over the Mojave Desert road that is not frequently used by local motorists. The road cuts across from Palmdale and connects with the Victorville road a short distance from the town.

The object of the trip was to ascertain if any of the road on this section of the route would be the race financial success. Should a checking station at the desert it is claimed, would be brought into the limelight and the attention of the transcontinental motor fans of eastern motor tracks. A number of Commerce boosters will support the race.

Yale University crews only engage in two races a year, the usual Yale-vs.-Harvard and New London in June, the other an angular event against Cornell.

WEDNESDAY MORNING

Well, Mr. Wad

Vanished

MANY MAJOR L IDOLS AR

New and Younger Stars A Races in the Big Leagues Contending Teams in Hist Have Giants Beaten for P

BY HARRY A

ENOUGH baseball idols have been shattered this year to satisfy the most violent iconoclast.

Where is the Hans Wagner, the Napoleon Lajoie or the Walter Johnson of yesterday?

The best way to answer this question is to place the forefinger of your best hand at the top of the percentage column, and follow it downward with the reading eye until you encounter the names sought. Absent from their customary positions of honor, they will be found mingling with the common herd and under hirelings.

Joe Wood, sometimes mentioned in the same breath with Walter Johnson, when the latter was at top speed, and Frank Chance, once Peerless leader of the Cubs, have dropped from the headlines. Wood has been of little use to Boston, while Chance regained his reputation trying to do a Red Cross stunt for the Yanks. Frank tried the impossible. The relief of his New York venture has not lent his prestige in the eye of baseball men familiar with the conditions under which he worked, but it probably has dimmed his luster in the eyes of rank and file of fandom.

Never has youth been so well-served in the majors as this season, at least in recent years.

The elderly gentleman with the scythe and face foliage has been swinging his harvester from the hip up. Old idols are being kicked off their pedestal by young and frisky idols of a recent vintage.

• •

Giants Tottering.

The New York Giants, decadent and honeycombed with age, are falling before one of the youngest major league clubs that ever made a bid for the pennant.

But for the development of Mack's second string pitchers, the Athletics would not now be claiming the American League pennant. The bulk of the burden has been borne by the younger boxmen.

The youthful Leonard hardly recovered from his rah-rah habits, has been the mainstay of the Boston Red Sox, who have caused Philadelphia more concern than any other club. Wood, the loud noise of 1912, has won but eight games. Being a high-salaried cuss, it is estimated that each victory by Wood has cost the club $1000. Pennants come high in these days. Joe's slump is not due to accumulating years, but is the result of having been sliced open that his appendix might be investigated. Shore, another youngster, has been Leonard's leading assistant.

Ed Walsh, whose equal as a spitball pitcher probably never will be seen again, in spite of his vaunted "comeback," has but two wins and three defeats to show for his season's work.

Wagner, whom we have grown accustomed to seeing in the .300 class for the better part of two decades, is no longer viable in that locality. The once great Teuton is floundering around below the .250 mark. The great Lajoie is no longer killing off infielders. He has hit .256 in 108 games—a pathetic mark for the famous Franchman.

• •

Ranks Growing Thin.

There is a significantly small sprinkling of veterans among the leading pitchers of the American League.

Bender and Plank are among the number. But these have been nursed as never before. Between them they have won thirty games—fifteen each to be exact. The second strong pitchers of the Athletics have borne the brunt of 113 battles. Bressler, Pennock, Wykoff, Shawkey and Bush all have won more than half their games.

A dozen pitchers are found outranking Walter Johnson. Johnson has been showing some of his old time lately, but the fact remains that he is now in his eighth year of major league baseball, which is in reality a long career for a speed ball pitcher. Johnson is a veteran as ball players go. Being superlatively endowed by nature, he may regain his effectiveness, but there are many who believe that the edge has been permanently taken off of the dazzling speed, which was his chief reliance.

Johnson has won twenty-two and lost seventeen games. A lot of pitchers would be proud of a record like that, but Walt isn't. Boehling, his mate aside, has won twelve and lost ten, and outranks Johnson in percentage, and outranks Johnson in percentage.

"St. Louis" Bill James and "Night Rider" Wellimann, both but recently out of the minors, have been the pitching mainstays of the St. Louis Browns, who for several months

Well, Mr. Wad Has Got a Bigger Head Than His Keeper All Right!—By Gale.

Vanished Glory.

MANY MAJOR LEAGUE IDOLS ARE SHATTERED.

New and Younger Stars Are Bearing the Brunt of Races in the Big Leagues—Braves One of Youngest Contending Teams in History of Game—Appear to Have Giants Beaten for Pennant.

BY HARRY A. WILLIAMS.

ENOUGH baseball idols have been shattered this year to satisfy the most violent iconoclast.

Where is the Hans Wagner, the Napoleon Lajoie or the Walter Johnson of yesterday?

The best way to answer this question is to place the forefinger of your best hand at the top of the percentage column, and follow it downward with the reading eye until you encounter the names sought. Absent from their customary positions of honor, they will be found mingling with the common herd and under [illegible].

Joe Wood, sometimes mentioned in the same breath with Walter Johnson, when the latter was at top speed, and Frank Chance, once Peerless leader of the Cubs, have dropped from the headlines. Wood has been of little use to Boston, while Chance wrecked his reputation trying to do a Red Cross stunt for the Yanks. Frank tried the impossible. The result of his New York venture has not hurt his prestige in the eye of baseball men familiar with the conditions under which he worked, but it probably has dimmed his luster in the eyes of rank and file of fandom.

Never has youth been so well-served in the majors as this season, at least in recent years.

The elderly gentleman with the scythe and face foliage has been swinging his harvester from the hip. Old idols are being kicked off their pedestal by young and frisky [illegible] of a recent vintage.

Giants Tottering.

The New York Giants, decadent and honeycombed with age, are falling before one of the youngest major league clubs that ever made a bid for the pennant.

But for the development of Mack's second string pitchers, the Athletics would not now be claiming the American League pennant. The bulk of the burden has been borne by the younger boxmen.

The youthful Leonard hardly recovered from his rah-rah habits, has been the mainstay of the Boston Red Sox, who have caused Philadelphia more concern than any other club. Wood, the loud noise of 1912, has won but eight games. Being a high-priced case, it is estimated that each victory by Wood has cost the club $1000. Pennants come high in these days. Joe's slump is not due to accumulating years, but is the result of having been sliced open that his appendix might be investigated. Shore, another youngster, has been Leonard's leading assistant.

Ed Walsh, whose equal as a spitball pitcher probably never will be seen again, in spite of his vaunted "comeback," has but two wins and three defeats to show for his season's work.

Wagner, whom we have grown accustomed to seeing in the .300 class for the better part of two decades, is no longer visible in that locality. The once great Teuton is floundering around below the .250 mark. The great Lajoie is no longer killing off infielders. He has hit .256 in 103 games—a pathetic mark for the famous Frenchman.

Ranks Growing Thin.

There is a significantly small sprinkling of veterans among the leading pitchers of the American League.

Bender and Plank are among the number. But these have been nursed as never before. Between them they have won thirty games—fifteen each, to be exact. The second strong pitchers of the Athletics have borne the brunt of 113 battles. Bressler, Pennock, Wykoff, Shawkey and Bush, all have won more than half their games.

A dozen pitchers are found outranking Walter Johnson. Johnson has been showing some of his old stuff lately, but the fact remains that he is now in his eighth year of major league baseball, which is in reality a long career for a speed ball pitcher. Johnson is a veteran as ball players go. Being superlatively endowed by nature, he may regain his effectiveness, but there are many who believe that the edge has been permanently taken off of the dazzling speed, which was his chief reliance.

Johnson has won twenty-two and lost seventeen games. A lot of pitchers would be proud of a record like that, but Walt isn't. Boehling, his team mate, has won twelve and lost seven, and outranks Johnson in percentage.

"St. Louis" Bill James and "Night Rider" Wellmann, both but recently out of the minors, have been the pitching mainstays of the St. Louis Browns, who for several months kicked up such a muss in the American League.

Youngsters Lead.

Youth is found festooning the top of the National League pitching percentages. "Boston" Bill James is first, with Rudolph second, Doak third, and Tesreau fourth. Three of them practically unknown until this season, and Tesreau two years ago regarded as little better than a big willing bungler.

James and Rudolph have practically pitched Boston into the pennant. Without Doak's wonderful pitching the Cardinals would not have figured.

Matty is still a pitching savant, and one of the wonders of baseball, but it was the development of Tesreau that saved the Giants from utter rout.

It is well that Marquard got into the record books by winning nineteen straight. Otherwise he would be forgotten.

Other idols who are tottering: Doyle, .263; Konetchy, .257; Schulte, .253; Merkle, .251.

Braves Look Like Cinch.

Five full games now separate the youthful Braves from the aged and tottering Giants, and the next step will be to bill the town of Boston for the world's series.

While no pennant is won until it can be proven by the percentage figures, it would seem that about the only way for the Braves to lose would be to get mixed up in a train-wreck or be overtaken by an epidemic of the measles.

In fact, the way the clubs have been going, Boston should have little difficulty in maintaining this five-game lead down to the finish, or perchance, widen the gap.

The Giants have seventeen games to play, and the Braves eighteen. Even should Boston win but five of the remaining games, New York would have to do better than break even to beat them out.

This wonderful spurt of the Boston club, carrying it from last place to within a stride of the pennant, has done much to waken a waning interest in baseball by demonstrating the wonderful possibilities of the game. It goes to prove that no club is invincible, and that the pennant is not beyond the reach of the rankest outsider.

There will be a shift of scenery today, Cincinnati opening at Boston and the tough St. Louis bunch invading New York.

Boston plays five games with Cincinnati, four with Chicago, five with New York, and four with Brooklyn, finishing the season in the latter city.

New York's remaining schedule consists of four games with St. Louis, five with Pittsburgh, five with Boston and three with Philadelphia, winding up the season on its home grounds.

The five-game series between the contending clubs at the Polo Grounds, starting on September 30, should decide the dispute, providing it is not settled before.

MANY SECURE TROPHIES.

Partial Reports Received of Number of Deer Killed This Season Indicate More Than Last.

Partial returns made to the supervisor of the Angeles National Forest indicate that 183 buck deer were killed in the big woods of the local reserve during the recent season. Some of the large deer-producing sections that have not been heard from are San Dimas, Lytle Creek, Beaumont and Banning, Cajon, Little Bear Valley, City Creek and the upper San Gabriel sections of the deer hunting country.

The returns, so far as received, follow: Big Creek and Dalton, 23; Mt. Wilson, 6; Prairie and Fish Forks of the San Gabriel, 12; Camp Baldy, in San Antonio Canyon, 6; Upper Santa Ana, 18; upper Arroyo Seco and its tributaries, 19; Little Mohave River Canyon, 4; Monrovia Canyon, 3; Tehunga country, 20; Camp Rincon, on the San Gabriel, 5; West Fork of the San Gabriel and Devil's Canyon, 21; Big Bear Valley and vicinity, 35.

It is believed that the total number killed will be much larger than the last season, although no official figures were collected that year. The most of the deer were killed during the dark of the moon.

Bantamweight Boxing Champion Kid Williams of Baltimore wanted $2500 to box ten rounds in New York and he was not engaged.

John M. Ward, business manager of the Brooklyn Federal League baseball team, says the present will be his last year in baseball, as he intends to give his time to the practice of law.

Herzog's Reds Drop Eighteen Straight Games.

NATIONAL LEAGUE.

BRAVES HAVE FIVE FULL-GAME LEAD.

[BY A. P. NIGHT WIRE.]

BOSTON, Sept. 22.—Today's game resulted in an easy victory for Boston over Pittsburgh, 8 to 2. As New York lost to Chicago, the local team now has a five-game lead in the pennant race.

The visitors secured their only runs through a base on balls, a double, a wild throw by Smith, and Konetchy's single. Schmidt's triple in Boston's half of the opening inning tied the score. Connelly's two-bagger in the fourth sent three men home. Pittsburgh was unable to do much with Tyler's delivery, after the opening innings. Score:

PITTSBURGH.

	A.B.	R.	B.H.	P.O.	A.	E.
Carey, lf	[illegible]	[illegible]	[illegible]	[illegible]	[illegible]	[illegible]
Collins, cf	[illegible]	[illegible]	[illegible]	[illegible]	[illegible]	[illegible]
Scheeren, cf	[illegible]	[illegible]	[illegible]	[illegible]	[illegible]	[illegible]
Costello, rf	[illegible]	[illegible]	[illegible]	[illegible]	[illegible]	[illegible]
Viox, 2b	[illegible]	[illegible]	[illegible]	[illegible]	[illegible]	[illegible]
Konetchy, 1b	[illegible]	[illegible]	[illegible]	[illegible]	[illegible]	[illegible]
Wagner, ss	[illegible]	[illegible]	[illegible]	[illegible]	[illegible]	[illegible]
McCarthy, 3b	[illegible]	[illegible]	[illegible]	[illegible]	[illegible]	[illegible]
Coleman, c	[illegible]	[illegible]	[illegible]	[illegible]	[illegible]	[illegible]
McQuillan, p	[illegible]	[illegible]	[illegible]	[illegible]	[illegible]	[illegible]
Kantlehner, p	[illegible]	[illegible]	[illegible]	[illegible]	[illegible]	[illegible]
McAuley, x	[illegible]	[illegible]	[illegible]	[illegible]	[illegible]	[illegible]
Totals	32	2	6	24	12	2

x—Batted for McQuillan in fifth.

BOSTON.

	A.B.	R.	B.H.	P.O.	A.	E.
Moran, rf	[illegible]	[illegible]	[illegible]	[illegible]	[illegible]	[illegible]
Evers, 2b	[illegible]	[illegible]	[illegible]	[illegible]	[illegible]	[illegible]
Connolly, lf	[illegible]	[illegible]	[illegible]	[illegible]	[illegible]	[illegible]
Cather, lf	[illegible]	[illegible]	[illegible]	[illegible]	[illegible]	[illegible]
Whitted, cf	[illegible]	[illegible]	[illegible]	[illegible]	[illegible]	[illegible]
Schmidt, 1b	[illegible]	[illegible]	[illegible]	[illegible]	[illegible]	[illegible]
Smith, 3b	[illegible]	[illegible]	[illegible]	[illegible]	[illegible]	[illegible]
Maranville, ss	[illegible]	[illegible]	[illegible]	[illegible]	[illegible]	[illegible]
Whaling, c	[illegible]	[illegible]	[illegible]	[illegible]	[illegible]	[illegible]
Tyler, p	[illegible]	[illegible]	[illegible]	[illegible]	[illegible]	[illegible]
Totals	29	8	12	27	13	1

SCORE BY INNINGS.

	1 2 3 4 5 6 7 8 9
Pittsburgh	[illegible]—2
Boston	[illegible]—8

SUMMARY.

Two-base hits—Viox, Connolly, Smith. Three-base hit—Schmidt. Hits—Off McQuillan, 8 in 4 innings; off Kantlehner, 4 in 4. Sacrifice hits—Evers, 2; Maranville, Schmidt. Stolen base—Whitted. Double play—McQuillan to Wagner to Konetchy; Konetchy to Coleman; Maranville to Evers to Schmidt. Left on bases—Pittsburgh, 4; Boston, 6. Bases on balls—Off McQuillan, 2; off Kantlehner, 2; off Tyler, 1. Hit by pitcher—By McQuillan, Moran. Struck out—By McQuillan, 1; by Kantlehner, 1; by Tyler, 5. Time of game—1h. 35m. Umpires—Klem and Emslie.

CINCI CONTINUES TO SLIDE DOWN.

[BY A. P. NIGHT WIRE.]

BROOKLYN, Sept. 22.—Cincinnati lost its eighteenth straight game here today and Brooklyn made a season's record for itself by securing a whole series of five games.

Daubert won the game with a single in the tenth with the bases full, one out and one run needed to win. McCarty's home run in the seventh after Egan had singled with two out caused the retirement of Yingling. Douglass suddenly became wild and ineffective in the tenth.

Aitchison was ineffective in the fourth and the Reds scored three runs on him. His wildness in the ninth let in Killifer with the tying run. Score:

CINCINNATI.

	A.B.	R.	B.H.	P.O.	A.	E.
Daniels, cf	[illegible]	[illegible]	[illegible]	[illegible]	[illegible]	[illegible]
Herzog, ss	[illegible]	[illegible]	[illegible]	[illegible]	[illegible]	[illegible]
Killifer, 2b	[illegible]	[illegible]	[illegible]	[illegible]	[illegible]	[illegible]
Twombly, lf	[illegible]	[illegible]	[illegible]	[illegible]	[illegible]	[illegible]
Niehoff, 3b	[illegible]	[illegible]	[illegible]	[illegible]	[illegible]	[illegible]
Holden, rf	[illegible]	[illegible]	[illegible]	[illegible]	[illegible]	[illegible]
Gonzales, c	[illegible]	[illegible]	[illegible]	[illegible]	[illegible]	[illegible]
Kellogg, 1b	[illegible]	[illegible]	[illegible]	[illegible]	[illegible]	[illegible]
Yingling, p	[illegible]	[illegible]	[illegible]	[illegible]	[illegible]	[illegible]
Clarke, x	[illegible]	[illegible]	[illegible]	[illegible]	[illegible]	[illegible]
Douglass, p	[illegible]	[illegible]	[illegible]	[illegible]	[illegible]	[illegible]
Totals	34	4	6	*28	14	1

*One out when winning run scored.
x—Batted for Yingling in eighth.

BROOKLYN.

	A.B.	R.	B.H.	P.O.	A.	E.
Myers, cf	[illegible]	[illegible]	[illegible]	[illegible]	[illegible]	[illegible]
Daubert, 1b	[illegible]	[illegible]	[illegible]	[illegible]	[illegible]	[illegible]
Stengel, rf	[illegible]	[illegible]	[illegible]	[illegible]	[illegible]	[illegible]
Dalton, lf	[illegible]	[illegible]	[illegible]	[illegible]	[illegible]	[illegible]
Cutshaw, 2b	[illegible]	[illegible]	[illegible]	[illegible]	[illegible]	[illegible]
Getz, 3b	[illegible]	[illegible]	[illegible]	[illegible]	[illegible]	[illegible]
Egan, ss	[illegible]	[illegible]	[illegible]	[illegible]	[illegible]	[illegible]
McCarty, c	[illegible]	[illegible]	[illegible]	[illegible]	[illegible]	[illegible]
Aitchison, p	[illegible]	[illegible]	[illegible]	[illegible]	[illegible]	[illegible]
Wheat, z	[illegible]	[illegible]	[illegible]	[illegible]	[illegible]	[illegible]
Totals	33	5	8	30	12	1

z—Batted for Aitchison in tenth.

SCORE BY INNINGS.

Cincinnati	[illegible]—4
Brooklyn	[illegible]—5

SUMMARY.

Bases on balls—Off Yingling, 2; off Douglass, 2; off Aitchison, 2. Struck out—By Yingling, 3; by Douglass, 2; by Aitchison, 8. Home run—McCarty. Three-base hit—Cutshaw. Two-base hit—Egan. Double plays—Herzog to Kellogg; Cutshaw to Daubert. Sacrifice hits—Twombly, McCarty. Stolen base—Holden. Wild pitch—Aitchison. Umpires—Rigler and Johnson. Time of game, 1h. 55m.

CUBS SLAUGHTER MATTY IN FIRST.

[BY A. P. NIGHT WIRE.]

NEW YORK, Sept. 22.—Chicago made it two out of three from New York today by taking the last game of the season in New York by a score of 5 to 0. The visitors hammered Mathewson unmercifully in the first inning and scored all their runs on three singles, a double, a triple, a wild pitch and a wild throw by Meyers. Cheney, on the other hand, was invincible, and shut out the champions with three hits. Score:

CHICAGO.

	A.B.	R.	B.H.	P.O.	A.	E.
Leach, cf	[illegible]	[illegible]	[illegible]	[illegible]	[illegible]	[illegible]
Good, rf	[illegible]	[illegible]	[illegible]	[illegible]	[illegible]	[illegible]
Saier, 1b	[illegible]	[illegible]	[illegible]	[illegible]	[illegible]	[illegible]
Zimmerman, 2b	[illegible]	[illegible]	[illegible]	[illegible]	[illegible]	[illegible]
Schulte, lf	[illegible]	[illegible]	[illegible]	[illegible]	[illegible]	[illegible]
Sweeney, 3b	[illegible]	[illegible]	[illegible]	[illegible]	[illegible]	[illegible]
Corriden, ss	[illegible]	[illegible]	[illegible]	[illegible]	[illegible]	[illegible]
Archer, c	[illegible]	[illegible]	[illegible]	[illegible]	[illegible]	[illegible]
Cheney, p	[illegible]	[illegible]	[illegible]	[illegible]	[illegible]	[illegible]
Totals	36	5	10	27	10	1

NEW YORK.

	A.B.	R.	B.H.	P.O.	A.	E.
Snodgrass, cf	[illegible]	[illegible]	[illegible]	[illegible]	[illegible]	[illegible]
Doyle, 2b	[illegible]	[illegible]	[illegible]	[illegible]	[illegible]	[illegible]
Burns, lf	[illegible]	[illegible]	[illegible]	[illegible]	[illegible]	[illegible]
Fletcher, ss	[illegible]	[illegible]	[illegible]	[illegible]	[illegible]	[illegible]
Robertson, rf	[illegible]	[illegible]	[illegible]	[illegible]	[illegible]	[illegible]
Grant, 3b	[illegible]	[illegible]	[illegible]	[illegible]	[illegible]	[illegible]
Merkle, 1b	[illegible]	[illegible]	[illegible]	[illegible]	[illegible]	[illegible]
Meyers, c	[illegible]	[illegible]	[illegible]	[illegible]	[illegible]	[illegible]
McLean, c	[illegible]	[illegible]	[illegible]	[illegible]	[illegible]	[illegible]
Mathewson, p	[illegible]	[illegible]	[illegible]	[illegible]	[illegible]	[illegible]
Bescher, x	[illegible]	[illegible]	[illegible]	[illegible]	[illegible]	[illegible]
O'Toole, p	[illegible]	[illegible]	[illegible]	[illegible]	[illegible]	[illegible]
Totals	31	0	3	27	10	1

x—Batted for Mathewson in seventh.

SCORE BY INNINGS.

	1 2 3 4 5 6 7 8 9
Chicago	5 0 0 0 0 0 0 0 0—5
New York	0 0 0 0 0 0 0 0 0—0

SUMMARY.

Two-base hits—Bues, Zimmerman, Corriden. Three-base hit—Good. Stolen base—Burns. Left on bases—New York, 7; Chicago, 4. Double play—Merkle to Fletcher to Merkle. Bases on balls—Off Cheney, 2. Struck out—By Mathewson, 4; by O'Toole, 1; by Cheney, 5. Hit by pitcher—By Cheney, Meyers. Wild pitch—Mathewson. Hits—Off Mathewson, 9 in 7 innings; off O'Toole, 1 in 2. Time of game—1h. 30m. Umpires—Eason and Quigley.

ST. LOUIS TAKES COMEDY BATTLE.

[BY A. P. NIGHT WIRE.]

PHILADELPHIA, Sept. 22.—Errors and passes played a big part in today's game, which St. Louis won from Philadelphia, 5 to 4. Nearly all the runs of both teams were due to fielding and battery misplays. Huggins and Magee each went to bat four times and scored two runs, and yet neither was charged with a time at bat. Huggins drew three bases on balls and was hit by the pitcher, while Magee received four bases on balls. Score:

PHILADELPHIA.

	A.B.	R.	B.H.	P.O.	A.	E.
Lobert, 3b	[illegible]	[illegible]	[illegible]	[illegible]	[illegible]	[illegible]
Byrne, 2b	[illegible]	[illegible]	[illegible]	[illegible]	[illegible]	[illegible]
Magee, ss	[illegible]	[illegible]	[illegible]	[illegible]	[illegible]	[illegible]
Cravath, rf	[illegible]	[illegible]	[illegible]	[illegible]	[illegible]	[illegible]
Becker, lf	[illegible]	[illegible]	[illegible]	[illegible]	[illegible]	[illegible]
Luderus, 1b	[illegible]	[illegible]	[illegible]	[illegible]	[illegible]	[illegible]
Paskert, cf	[illegible]	[illegible]	[illegible]	[illegible]	[illegible]	[illegible]
Dooin, c	[illegible]	[illegible]	[illegible]	[illegible]	[illegible]	[illegible]
Burns, c	[illegible]	[illegible]	[illegible]	[illegible]	[illegible]	[illegible]
Mayer, p	[illegible]	[illegible]	[illegible]	[illegible]	[illegible]	[illegible]
Baumgartner, p	[illegible]	[illegible]	[illegible]	[illegible]	[illegible]	[illegible]
Irelan, x	[illegible]	[illegible]	[illegible]	[illegible]	[illegible]	[illegible]
Totals	30	4	4	27	9	4

x—Batted for Baumgartner in ninth.

ST. LOUIS.

	A.B.	R.	B.H.	P.O.	A.	E.
Dolan, lf	[illegible]	[illegible]	[illegible]	[illegible]	[illegible]	[illegible]
Huggins, 2b	[illegible]	[illegible]	[illegible]	[illegible]	[illegible]	[illegible]
Butler, ss	[illegible]	[illegible]	[illegible]	[illegible]	[illegible]	[illegible]
Miller, 1b	[illegible]	[illegible]	[illegible]	[illegible]	[illegible]	[illegible]
Wilson, rf	[illegible]	[illegible]	[illegible]	[illegible]	[illegible]	[illegible]
Wingo, c	[illegible]	[illegible]	[illegible]	[illegible]	[illegible]	[illegible]
Cruise, cf	[illegible]	[illegible]	[illegible]	[illegible]	[illegible]	[illegible]
Beck, 3b	[illegible]	[illegible]	[illegible]	[illegible]	[illegible]	[illegible]
Griner, p	[illegible]	[illegible]	[illegible]	[illegible]	[illegible]	[illegible]
Perdue, p	[illegible]	[illegible]	[illegible]	[illegible]	[illegible]	[illegible]
Totals	28	5	6	27	17	3

SCORE BY INNINGS.

	1 2 3 4 5 6 7 8 9
Philadelphia	[illegible]—4
St. Louis	[illegible]—5

SUMMARY.

Two-base hits—Lobert, Cruise. Sacrifice hits—Byrne, Butler, Miller, Dolan. Stolen bases—Magee, Wingo, Beck. Struck out—By Griner, 2; by Mayer, 1; by Baumgartner, 6. Double plays—Beck to Huggins to Miller, 2. Bases on balls—Off Griner, 7; off Mayer, 4; off Baumgartner, 1; off Perdue, 2. Umpires—O'Connor and Byron. Time of game—2h. 15m.

AMERICAN LEAGUE.

ATHLETICS FALL ON POOR NAPS.

[BY A. P. NIGHT WIRE.]

CLEVELAND, Sept. 22.—Bunching seventeen of their nineteen hits in three innings, Philadelphia easily defeated Cleveland, 14 to 3, today. Cleveland used three recruits in the box. Carter, who started the game, got along well until his support went to pieces. Score:

CLEVELAND.

	A.B.	R.	B.H.	P.O.	A.	E.
Smith, cf	[illegible]	[illegible]	[illegible]	[illegible]	[illegible]	[illegible]
Chapman, ss	[illegible]	[illegible]	[illegible]	[illegible]	[illegible]	[illegible]
Johnston, 1b	[illegible]	[illegible]	[illegible]	[illegible]	[illegible]	[illegible]
Leibold, rf	[illegible]	[illegible]	[illegible]	[illegible]	[illegible]	[illegible]
Lajoie, 2b	[illegible]	[illegible]	[illegible]	[illegible]	[illegible]	[illegible]
Graney, lf	[illegible]	[illegible]	[illegible]	[illegible]	[illegible]	[illegible]
Barbare, 3b	[illegible]	[illegible]	[illegible]	[illegible]	[illegible]	[illegible]
Egan, c	[illegible]	[illegible]	[illegible]	[illegible]	[illegible]	[illegible]
Carter, p	[illegible]	[illegible]	[illegible]	[illegible]	[illegible]	[illegible]
Dillinger, p	[illegible]	[illegible]	[illegible]	[illegible]	[illegible]	[illegible]
Bowman, p	[illegible]	[illegible]	[illegible]	[illegible]	[illegible]	[illegible]
Mills, x	[illegible]	[illegible]	[illegible]	[illegible]	[illegible]	[illegible]
Kirke, xx	[illegible]	[illegible]	[illegible]	[illegible]	[illegible]	[illegible]
Totals	34	3	8	*26	13	6

x—Batted for Bowman in ninth.
xx—Batted for Dillinger in seventh.
*—Struck out hit by batted ball.

PHILADELPHIA.

	A.B.	R.	B.H.	P.O.	A.	E.
Murphy, rf	[illegible]	[illegible]	[illegible]	[illegible]	[illegible]	[illegible]
Oldring, cf	[illegible]	[illegible]	[illegible]	[illegible]	[illegible]	[illegible]
Collins, 2b	[illegible]	[illegible]	[illegible]	[illegible]	[illegible]	[illegible]
Strunk, lf	[illegible]	[illegible]	[illegible]	[illegible]	[illegible]	[illegible]
McInnis, 1b	[illegible]	[illegible]	[illegible]	[illegible]	[illegible]	[illegible]
Baker, 3b	[illegible]	[illegible]	[illegible]	[illegible]	[illegible]	[illegible]
Barry, ss	[illegible]	[illegible]	[illegible]	[illegible]	[illegible]	[illegible]
Schang, c	[illegible]	[illegible]	[illegible]	[illegible]	[illegible]	[illegible]
Bush, p	[illegible]	[illegible]	[illegible]	[illegible]	[illegible]	[illegible]
Totals	44	14	19	27	11	0

SCORE BY INNINGS.

	1 2 3 4 5 6 7 8 9
Cleveland	[illegible]—3
Philadelphia	[illegible]—14

SUMMARY.

Two-base hits—Collins, Leibold, Lajoie, Oldring, 2; Strunk, Barry, Bush. Sacrifice hit—Oldring. Stolen bases—Graney, Barry. Bases on balls—Off Carter, 2; off Bowman, 1; off Dillinger, 1; off Bush, 1. Struck out—By Carter, 3; by Bush, 2; [illegible]. Double play—Leibold to Chapman. Umpires—Connolly and Chill.

WHITE SOX TAKE DOUBLE-HEADER.

[BY A. P. NIGHT WIRE.]

CHICAGO, Sept. 22.—Chicago won both games of a double-header from Washington today, 9 to 1 and 7 to 4, winding up the series with the visitors for the season. The first game went to the locals by bunching hits. Bentley weakened in the seventh inning of the second game, and Chicago came from behind, driving him out of the box. Ayres was kild and the locals continued their rally, scoring six runs in the inning on four hits, a base on balls, a hit by pitched ball and an error. The second game was called at the end of the seventh inning on account of darkness. Scores:

First game:

WASHINGTON.

	A.B.	R.	B.H.	P.O.	A.	E.
Moeller, rf	[illegible]	[illegible]	[illegible]	[illegible]	[illegible]	[illegible]
Foster, 3b	[illegible]	[illegible]	[illegible]	[illegible]	[illegible]	[illegible]
Milan, cf	[illegible]	[illegible]	[illegible]	[illegible]	[illegible]	[illegible]
Gandil, 1b	[illegible]	[illegible]	[illegible]	[illegible]	[illegible]	[illegible]
Pick, lf	[illegible]	[illegible]	[illegible]	[illegible]	[illegible]	[illegible]
Smith, 2b	[illegible]	[illegible]	[illegible]	[illegible]	[illegible]	[illegible]
Ainsmith, c	[illegible]	[illegible]	[illegible]	[illegible]	[illegible]	[illegible]
McBride, ss	[illegible]	[illegible]	[illegible]	[illegible]	[illegible]	[illegible]
Shaw, p	[illegible]	[illegible]	[illegible]	[illegible]	[illegible]	[illegible]
Engel, p	[illegible]	[illegible]	[illegible]	[illegible]	[illegible]	[illegible]
R. Williams, p	[illegible]	[illegible]	[illegible]	[illegible]	[illegible]	[illegible]
A. Williams, x	[illegible]	[illegible]	[illegible]	[illegible]	[illegible]	[illegible]
Totals	33	1	7	24	14	3

x—Batted for R. Williams in ninth.

CHICAGO.

	A.B.	R.	B.H.	P.O.	A.	E.
Demmitt, lf	[illegible]	[illegible]	[illegible]	[illegible]	[illegible]	[illegible]
Blackburne, 2b	[illegible]	[illegible]	[illegible]	[illegible]	[illegible]	[illegible]
Collins, rf	[illegible]	[illegible]	[illegible]	[illegible]	[illegible]	[illegible]
Fournier, 1b	[illegible]	[illegible]	[illegible]	[illegible]	[illegible]	[illegible]
Schalk, c	[illegible]	[illegible]	[illegible]	[illegible]	[illegible]	[illegible]
Weaver, ss	[illegible]	[illegible]	[illegible]	[illegible]	[illegible]	[illegible]
Roth, cf	[illegible]	[illegible]	[illegible]	[illegible]	[illegible]	[illegible]
Breton, 3b	[illegible]	[illegible]	[illegible]	[illegible]	[illegible]	[illegible]
Benz, p	[illegible]	[illegible]	[illegible]	[illegible]	[illegible]	[illegible]
Totals	30	9	10	27	10	0

SCORE BY INNINGS.

	1 2 3 4 5 6 7 8 9
Washington	[illegible]—1
Chicago	[illegible]—9

SUMMARY.

Sacrifice hits—Collins, Fournier, Schalk, Breton. Stolen bases—Demmitt, Roth. Two-base hits—Demmitt, McBride, A. Williams, Gandil. Bases on balls—Off Shaw, 3; off Williams, 2. Struck out—By Shaw, 1; by Engel, 1; by Benz, 5. Umpires—Hildebrand and O'Loughlin. Time of game—1h. 40m.

Second game:

WASHINGTON.

	A.B.	R.	B.H.	P.O.	A.	E.
Moeller, rf	[illegible]	[illegible]	[illegible]	[illegible]	[illegible]	[illegible]
Mitchell, cf	[illegible]	[illegible]	[illegible]	[illegible]	[illegible]	[illegible]
Foster, 3b	[illegible]	[illegible]	[illegible]	[illegible]	[illegible]	[illegible]
Milan, cf	[illegible]	[illegible]	[illegible]	[illegible]	[illegible]	[illegible]
Gandil, 1b	[illegible]	[illegible]	[illegible]	[illegible]	[illegible]	[illegible]
Pick, lf	[illegible]	[illegible]	[illegible]	[illegible]	[illegible]	[illegible]
Smith, 2b	[illegible]	[illegible]	[illegible]	[illegible]	[illegible]	[illegible]
Ainsmith, c	[illegible]	[illegible]	[illegible]	[illegible]	[illegible]	[illegible]
McBride, ss	[illegible]	[illegible]	[illegible]	[illegible]	[illegible]	[illegible]
Bentley, p	[illegible]	[illegible]	[illegible]	[illegible]	[illegible]	[illegible]
Ayers, p	[illegible]	[illegible]	[illegible]	[illegible]	[illegible]	[illegible]
Totals	28	4	10	21	14	2

CHICAGO.

	A.B.	R.	B.H.	P.O.	A.	E.
Demmitt, lf	[illegible]	[illegible]	[illegible]	[illegible]	[illegible]	[illegible]
Daly, lf	[illegible]	[illegible]	[illegible]	[illegible]	[illegible]	[illegible]
Blackburne, 2b	[illegible]	[illegible]	[illegible]	[illegible]	[illegible]	[illegible]
Collins, rf	[illegible]	[illegible]	[illegible]	[illegible]	[illegible]	[illegible]
Fournier, 1b	[illegible]	[illegible]	[illegible]	[illegible]	[illegible]	[illegible]
Schalk, c	[illegible]	[illegible]	[illegible]	[illegible]	[illegible]	[illegible]
Mayer, c	[illegible]	[illegible]	[illegible]	[illegible]	[illegible]	[illegible]
Weaver, ss	[illegible]	[illegible]	[illegible]	[illegible]	[illegible]	[illegible]
Roth, cf	[illegible]	[illegible]	[illegible]	[illegible]	[illegible]	[illegible]
Breton, 3b	[illegible]	[illegible]	[illegible]	[illegible]	[illegible]	[illegible]
Baker, 3b	[illegible]	[illegible]	[illegible]	[illegible]	[illegible]	[illegible]
Scott, p	[illegible]	[illegible]	[illegible]	[illegible]	[illegible]	[illegible]
Lathrop, p	[illegible]	[illegible]	[illegible]	[illegible]	[illegible]	[illegible]
Russell, p	[illegible]	[illegible]	[illegible]	[illegible]	[illegible]	[illegible]
Jasper, p	[illegible]	[illegible]	[illegible]	[illegible]	[illegible]	[illegible]
Bodie, x	[illegible]	[illegible]	[illegible]	[illegible]	[illegible]	[illegible]
Kuhn, c	[illegible]	[illegible]	[illegible]	[illegible]	[illegible]	[illegible]
Chappell, xx	[illegible]	[illegible]	[illegible]	[illegible]	[illegible]	[illegible]
Manda, xxx	[illegible]	[illegible]	[illegible]	[illegible]	[illegible]	[illegible]
Totals	29	7	11	21	11	2

x—Batted for Lathrop in fourth.
xx—Batted for Mayer in seventh.
xxx—Ran for Chappell in seventh.

SCORE BY INNINGS.

	1 2 3 4 5 6 7
Washington	[illegible]—4
Chicago	[illegible]—7

(Called, darkness.)

SUMMARY.

Sacrifice hit—Blackburne. Stolen bases—Weaver, Baker, Foster. Two-base hit—Foster. Double play—Weaver to Blackburne to Fournier. Bases on balls—Off Bentley, 2; off Ayers, 2; off Jasper, 1. Struck out—By Bentley, 3; by Ayers, 1. Umpires—O'Loughlin and Hildebrand. Time of game—1h. 45m.

COLLINS CONQUERS DETROIT TWICE.

[BY A. P. NIGHT WIRE.]

DETROIT, Sept. 22.—Ray Collins performed the unusual feat of pitching Boston to victory over Detroit twice this afternoon. The scores were 5 to 3 and 5 to 0. Detroit hit the left-handed twirler hard in the first game, but obtained only four hits in the second contest, which was called on account of darkness at the end of the eighth inning. Scores:

First game:

DETROIT.

	A.B.	R.	B.H.	P.O.	A.	E.
Bush, ss	[illegible]	[illegible]	[illegible]	[illegible]	[illegible]	[illegible]
Vitt, 2b	[illegible]	[illegible]	[illegible]	[illegible]	[illegible]	[illegible]
Cobb, cf	[illegible]	[illegible]	[illegible]	[illegible]	[illegible]	[illegible]
Crawford, rf	[illegible]	[illegible]	[illegible]	[illegible]	[illegible]	[illegible]
Veach, lf	[illegible]	[illegible]	[illegible]	[illegible]	[illegible]	[illegible]
Heilmann, 1b	[illegible]	[illegible]	[illegible]	[illegible]	[illegible]	[illegible]
Moriarty, 3b	[illegible]	[illegible]	[illegible]	[illegible]	[illegible]	[illegible]
Baker, c	[illegible]	[illegible]	[illegible]	[illegible]	[illegible]	[illegible]
Coveleskie, p	[illegible]	[illegible]	[illegible]	[illegible]	[illegible]	[illegible]
Reynolds, p	[illegible]	[illegible]	[illegible]	[illegible]	[illegible]	[illegible]
Kavanagh, x	[illegible]	[illegible]	[illegible]	[illegible]	[illegible]	[illegible]
Totals	37	3	12	27	14	1

x—Batted for Coveleskie in ninth.

BOSTON.

	A.B.	R.	B.H.	P.O.	A.	E.
Hooper, rf	[illegible]	[illegible]	[illegible]	[illegible]	[illegible]	[illegible]
Janvrin, ss	[illegible]	[illegible]	[illegible]	[illegible]	[illegible]	[illegible]
Speaker, cf	[illegible]	[illegible]	[illegible]	[illegible]	[illegible]	[illegible]
Lewis, lf	[illegible]	[illegible]	[illegible]	[illegible]	[illegible]	[illegible]
Hoblitzel, 1b	[illegible]	[illegible]	[illegible]	[illegible]	[illegible]	[illegible]
Gainer, 2b	[illegible]	[illegible]	[illegible]	[illegible]	[illegible]	[illegible]
Gardner, 3b	[illegible]	[illegible]	[illegible]	[illegible]	[illegible]	[illegible]
Carrigan, c	[illegible]	[illegible]	[illegible]	[illegible]	[illegible]	[illegible]
Collins, p	[illegible]	[illegible]	[illegible]	[illegible]	[illegible]	[illegible]
Totals	34	5	10	27	8	1

SCORE BY INNINGS.

	1 2 3 4 5 6 7 8 9
Boston	[illegible]—5
Detroit	[illegible]—3

Second game:

DETROIT.

	A.B.	R.	B.H.	P.O.	A.	E.
Bush, ss	[illegible]	[illegible]	[illegible]	[illegible]	[illegible]	[illegible]
Vitt, 2b	[illegible]	[illegible]	[illegible]	[illegible]	[illegible]	[illegible]
Cobb, cf	[illegible]	[illegible]	[illegible]	[illegible]	[illegible]	[illegible]
Crawford, rf	[illegible]	[illegible]	[illegible]	[illegible]	[illegible]	[illegible]
Veach, lf	[illegible]	[illegible]	[illegible]	[illegible]	[illegible]	[illegible]
Heilmann, 1b	[illegible]	[illegible]	[illegible]	[illegible]	[illegible]	[illegible]
Moriarty, 3b	[illegible]	[illegible]	[illegible]	[illegible]	[illegible]	[illegible]
McKee, c	[illegible]	[illegible]	[illegible]	[illegible]	[illegible]	[illegible]
Baker, c	[illegible]	[illegible]	[illegible]	[illegible]	[illegible]	[illegible]
Oldham, p	[illegible]	[illegible]	[illegible]	[illegible]	[illegible]	[illegible]
Reynolds, p	[illegible]	[illegible]	[illegible]	[illegible]	[illegible]	[illegible]
Boehler, p	[illegible]	[illegible]	[illegible]	[illegible]	[illegible]	[illegible]
Kavanagh, x	[illegible]	[illegible]	[illegible]	[illegible]	[illegible]	[illegible]
Dubuc, xx	[illegible]	[illegible]	[illegible]	[illegible]	[illegible]	[illegible]
Purtell, xxx	[illegible]	[illegible]	[illegible]	[illegible]	[illegible]	[illegible]
Totals	28	0	4	24	15	3

x—Batted for McKee in fifth.
xx—Batted for Reynolds in fifth.
xxx—Batted for Boehler in eighth.

BOSTON.

	A.B.	R.	B.H.	P.O.	A.	E.
Hooper, rf	[illegible]	[illegible]	[illegible]	[illegible]	[illegible]	[illegible]
Janvrin, ss	[illegible]	[illegible]	[illegible]	[illegible]	[illegible]	[illegible]
Speaker, cf	[illegible]	[illegible]	[illegible]	[illegible]	[illegible]	[illegible]
Lewis, lf	[illegible]	[illegible]	[illegible]	[illegible]	[illegible]	[illegible]
Hoblitzel, 1b	[illegible]	[illegible]	[illegible]	[illegible]	[illegible]	[illegible]
Gainer, 2b	[illegible]	[illegible]	[illegible]	[illegible]	[illegible]	[illegible]
Gardner, 3b	[illegible]	[illegible]	[illegible]	[illegible]	[illegible]	[illegible]
Carrigan, c	[illegible]	[illegible]	[illegible]	[illegible]	[illegible]	[illegible]
Collins, p	[illegible]	[illegible]	[illegible]	[illegible]	[illegible]	[illegible]
Totals	30	5	8	24	12	1

SCORE BY INNINGS.

Boston	[illegible]—5
Detroit	[illegible]—0

(Called on account of darkness.)

FEDERAL LEAGUE

SEATON SILENCES PACKER ATTACK.

[BY A. P. NIGHT WIRE.]

BROOKLYN, Sept. 22.—Seaton outpitched Cullop in a twirlers' contest today and Brooklyn won from Kansas City, 1 to 0. The only run of the game was scored in the second inning. Score:

KANSAS CITY.

	A.B.	R.	B.H.	P.O.	A.	E.
Chadbourne, lf	4	0	2	1	0	1
Coles, rf	[illegible]	[illegible]	[illegible]	[illegible]	[illegible]	[illegible]
Kenworthy, 2b	[illegible]	[illegible]	[illegible]	[illegible]	[illegible]	[illegible]
Stovall, 1b	[illegible]	[illegible]	[illegible]	[illegible]	[illegible]	[illegible]
Perring, 3b	[illegible]	[illegible]	[illegible]	[illegible]	[illegible]	[illegible]
Krueger, cf	[illegible]	[illegible]	[illegible]	[illegible]	[illegible]	[illegible]
Easterly, c	[illegible]	[illegible]	[illegible]	[illegible]	[illegible]	[illegible]
Rawlings, ss	[illegible]	[illegible]	[illegible]	[illegible]	[illegible]	[illegible]
Cullop, p	[illegible]	[illegible]	[illegible]	[illegible]	[illegible]	[illegible]
Totals	32	0	8	24	10	1

BROOKLYN.

	A.B.	R.	B.H.	P.O.	A.	E.
Anderson, lf	[illegible]	[illegible]	[illegible]	[illegible]	[illegible]	[illegible]
Delehanty, 2b	[illegible]	[illegible]	[illegible]	[illegible]	[illegible]	[illegible]
Chouinard, cf	[illegible]	[illegible]	[illegible]	[illegible]	[illegible]	[illegible]
Evans, rf	[illegible]	[illegible]	[illegible]	[illegible]	[illegible]	[illegible]
Hofman, 1b	[illegible]	[illegible]	[illegible]	[illegible]	[illegible]	[illegible]
Westerzil, 3b	[illegible]	[illegible]	[illegible]	[illegible]	[illegible]	[illegible]
Holt, ss	[illegible]	[illegible]	[illegible]	[illegible]	[illegible]	[illegible]
Land, c	[illegible]	[illegible]	[illegible]	[illegible]	[illegible]	[illegible]
Seaton, p	[illegible]	[illegible]	[illegible]	[illegible]	[illegible]	[illegible]
Totals	28	1	5	27	13	0

SCORE BY INNINGS.

	1 2 3 4 5 6 7 8 9
Kansas City	0 0 0 0 0 0 0 0 0—0
Brooklyn	0 1 0 0 0 0 0 0 x—1

SUMMARY.

Bases on balls—Off Seaton, 1. Struck out—By Cullop, 5; by Seaton, 6. Two-base hits—Evans, Cullop, Kenworthy. Stolen bases—Westerzil, 2; Holt, Seaton. Time of game—1h. 30m. Umpires—Shannon and Mannassau.

BUFFED TWIRLER DEALS THREE HITS.

[BY A. P. NIGHT WIRE.]

BUFFALO, Sept. 22.—Buffalo took today's game by a scoreof 4 to 1. Anderson allowed the visitors only three hits. Score:

BUFFALO.

	A.B.	R.	B.H.	P.O.	A.	E.
Agler, lf	[illegible]	[illegible]	[illegible]	[illegible]	[illegible]	[illegible]
Downey, 2b	[illegible]	[illegible]	[illegible]	[illegible]	[illegible]	[illegible]
McDonald, rf	[illegible]	[illegible]	[illegible]	[illegible]	[illegible]	[illegible]
Young, rf	[illegible]	[illegible]	[illegible]	[illegible]	[illegible]	[illegible]
Chase, 1b	[illegible]	[illegible]	[illegible]	[illegible]	[illegible]	[illegible]
Hanford, cf	[illegible]	[illegible]	[illegible]	[illegible]	[illegible]	[illegible]
Kryle, 3b	[illegible]	[illegible]	[illegible]	[illegible]	[illegible]	[illegible]
Smith, ss	[illegible]	[illegible]	[illegible]	[illegible]	[illegible]	[illegible]
Lavigne, c	[illegible]	[illegible]	[illegible]	[illegible]	[illegible]	[illegible]
Anderson, p	[illegible]	[illegible]	[illegible]	[illegible]	[illegible]	[illegible]
Totals	27	4	4	27	17	1

INDIANAPOLIS.

	A.B.	R.	B.H.	P.O.	A.	E.
Campbell, rf	[illegible]	[illegible]	[illegible]	[illegible]	[illegible]	[illegible]
McKechnie, 3b	[illegible]	[illegible]	[illegible]	[illegible]	[illegible]	[illegible]
Kauff, cf	[illegible]	[illegible]	[illegible]	[illegible]	[illegible]	[illegible]
Laporte, 2b	[illegible]	[illegible]	[illegible]	[illegible]	[illegible]	[illegible]
Carr, 1b	[illegible]	[illegible]	[illegible]	[illegible]	[illegible]	[illegible]
Esmond, ss	[illegible]	[illegible]	[illegible]	[illegible]	[illegible]	[illegible]
Roush, lf	[illegible]	[illegible]	[illegible]	[illegible]	[illegible]	[illegible]
Rariden, c	[illegible]	[illegible]	[illegible]	[illegible]	[illegible]	[illegible]
Billiard, p	[illegible]	[illegible]	[illegible]	[illegible]	[illegible]	[illegible]
Mullin, p	[illegible]	[illegible]	[illegible]	[illegible]	[illegible]	[illegible]
Scheer, x	[illegible]	[illegible]	[illegible]	[illegible]	[illegible]	[illegible]
Totals	29	1	3	24	9	2

x—Batted for Mullin in ninth.

SCORE BY INNINGS.

	1 2 3 4 5 6 7 8 9
Buffalo	[illegible]—4
Indianapolis	[illegible]—1

SUMMARY.

Bases on balls—Off Billiard, 1; off Mullin, 2. Struck out—By Anderson, 4; by Mullin, 4. Stolen bases—Chase, Agler. Double plays—McKechnie to Laporte to Carr; Anderson to Smith to Chase. Time of game—1h. 54m. Umpires—McCormick and Cross.

BUNS HAVE BREAKS AND BEAT TURTLES.

[BY A. P. NIGHT WIRE.]

BALTIMORE, Sept. 22.—Chicago had the better of the breaks and won from Baltimore today, 2 to 1. Two hits, a base on balls and a wild pitch gave the visitors their two runs. Score:

BALTIMORE.

	A.B.	R.	B.H.	P.O.	A.	E.
Meyer, rf	[illegible]	[illegible]	[illegible]	[illegible]	[illegible]	[illegible]
Duncan, lf	[illegible]	[illegible]	[illegible]	[illegible]	[illegible]	[illegible]
Kommers, lf	[illegible]	[illegible]	[illegible]	[illegible]	[illegible]	[illegible]
Bates, cf	[illegible]	[illegible]	[illegible]	[illegible]	[illegible]	[illegible]
Swacina, 1b	[illegible]	[illegible]	[illegible]	[illegible]	[illegible]	[illegible]
Kirkpatrick, 3b	[illegible]	[illegible]	[illegible]	[illegible]	[illegible]	[illegible]
Doolan, ss	[illegible]	[illegible]	[illegible]	[illegible]	[illegible]	[illegible]
Knabe, 2b	[illegible]	[illegible]	[illegible]	[illegible]	[illegible]	[illegible]
Jacklitsch, c	[illegible]	[illegible]	[illegible]	[illegible]	[illegible]	[illegible]
Bailey, p	[illegible]	[illegible]	[illegible]	[illegible]	[illegible]	[illegible]
Smith, p	[illegible]	[illegible]	[illegible]	[illegible]	[illegible]	[illegible]
Simmons, x	[illegible]	[illegible]	[illegible]	[illegible]	[illegible]	[illegible]
Russell, xx	[illegible]	[illegible]	[illegible]	[illegible]	[illegible]	[illegible]
Totals	31	1	8	27	16	1

x—Batted for Bailey in seventh.
xx—Batted for Jacklitsch in ninth.

CHICAGO.

	A.B.	R.	B.H.	P.O.	A.	E.
Flack, lf	[illegible]	[illegible]	[illegible]	[illegible]	[illegible]	[illegible]
Walsh, cf	[illegible]	[illegible]	[illegible]	[illegible]	[illegible]	[illegible]
Zeider, 2b	[illegible]	[illegible]	[illegible]	[illegible]	[illegible]	[illegible]
Wilson, c	[illegible]	[illegible]	[illegible]	[illegible]	[illegible]	[illegible]
Zwilling, cf	[illegible]	[illegible]	[illegible]	[illegible]	[illegible]	[illegible]
Wickland, rf	[illegible]	[illegible]	[illegible]	[illegible]	[illegible]	[illegible]
Tinker, ss	[illegible]	[illegible]	[illegible]	[illegible]	[illegible]	[illegible]
Beck, 1b	[illegible]	[illegible]	[illegible]	[illegible]	[illegible]	[illegible]
Farrell, 2b	[illegible]	[illegible]	[illegible]	[illegible]	[illegible]	[illegible]
Brennan, p	[illegible]	[illegible]	[illegible]	[illegible]	[illegible]	[illegible]
Hendrix, p	[illegible]	[illegible]	[illegible]	[illegible]	[illegible]	[illegible]
Totals	30	2	6	27	15	1

SCORE BY INNINGS.

	1 2 3 4 5 6 7 8 9
Chicago	[illegible]—2
Baltimore	[illegible]—1

SUMMARY.

Two-base hit—Jacklitsch. Sacrifice hit—Tinker. Stolen base—Flack. Double plays—Beck to Tinker to Beck; Zeider to Farrell to Beck; Swacina to Jacklitsch to Doolan. Struck out—By Bailey, 3; by Brennan, 3; by Hendrix, 1. Time of game—2h. 5m. Umpires—Brennan and Cusack.

SLOUFEDS POUND REBEL HURLERS.

[BY A. P. NIGHT WIRE.]

PITTSBURGH, Sept. 22.—Batting three Pittsburgh pitchers for seventeen hits, St. Louis today defeated the locals, 10 to 4. Davenport was in good form. Score:

PITTSBURGH.

	A.B.	R.	B.H.	P.O.	A.	E.
Jones, lf	[illegible]	[illegible]	[illegible]	[illegible]	[illegible]	[illegible]
Savage, rf, 2b	[illegible]	[illegible]	[illegible]	[illegible]	[illegible]	[illegible]
Oakes, cf	[illegible]	[illegible]	[illegible]	[illegible]	[illegible]	[illegible]
Lennox, 3b	[illegible]	[illegible]	[illegible]	[illegible]	[illegible]	[illegible]
Mattis, x	[illegible]	[illegible]	[illegible]	[illegible]	[illegible]	[illegible]
Yerkes, ss	[illegible]	[illegible]	[illegible]	[illegible]	[illegible]	[illegible]
Rheam, 1b	[illegible]	[illegible]	[illegible]	[illegible]	[illegible]	[illegible]
Lewis, 2b	[illegible]	[illegible]	[illegible]	[illegible]	[illegible]	[illegible]
Berry, c	[illegible]	[illegible]	[illegible]	[illegible]	[illegible]	[illegible]
Camnitz, p	[illegible]	[illegible]	[illegible]	[illegible]	[illegible]	[illegible]
Walker, p	[illegible]	[illegible]	[illegible]	[illegible]	[illegible]	[illegible]
Menoskey, rf	[illegible]	[illegible]	[illegible]	[illegible]	[illegible]	[illegible]
Adams, p	[illegible]	[illegible]	[illegible]	[illegible]	[illegible]	[illegible]
Totals	33	4	8	27	14	2

x—Ran for Lennox in eighth.

ST. LOUIS.

	A.B.	R.	B.H.	P.O.	A.	E.
Tobin, lf	[illegible]	[illegible]	[illegible]	[illegible]	[illegible]	[illegible]
Bridwell, 2b	[illegible]	[illegible]	[illegible]	[illegible]	[illegible]	[illegible]
Kirby, cf	[illegible]	[illegible]	[illegible]	[illegible]	[illegible]	[illegible]
W. Miller, lf	[illegible]	[illegible]	[illegible]	[illegible]	[illegible]	[illegible]
Chapman, c	[illegible]	[illegible]	[illegible]	[illegible]	[illegible]	[illegible]
H. Miller, 1b	[illegible]	[illegible]	[illegible]	[illegible]	[illegible]	[illegible]
Boucher, 3b	[illegible]	[illegible]	[illegible]	[illegible]	[illegible]	[illegible]
Misse, ss	[illegible]	[illegible]	[illegible]	[illegible]	[illegible]	[illegible]
Davenport, p	[illegible]	[illegible]	[illegible]	[illegible]	[illegible]	[illegible]
Totals	37	10	17	27	13	0

SCORE BY INNINGS.

	1 2 3 4 5 6 7 8 9
Pittsburgh	[illegible]—4
St. Louis	[illegible]—10

SUMMARY.

Two-base hits—Tobin, Davenport. Three-base hits—Tobin, Bridwell. Stolen bases—Berry, Menoskey, Tobin, Kirby, W. Miller. Sacrifice hits—Savage, Boucher. Bases on balls—Off Camnitz, 1; off Walker, 2; off Davenport, 2. Struck out—By Walker, 4; by Adams, 1; by Davenport, 7. Double plays—Lewis to Yerkes to Rheam; Chapman to Misse; Boucher to Bridwell to H. Miller. Time of game—1h. 45m. Umpires—Anderson and Goeckel.

RAIN PUTS END TO YANK-CARD GAME.

[BY A. P. NIGHT WIRE.]

ST. LOUIS, Sept. 22.—The St. Louis-New York game scheduled here today was called off on account of rain, which began shortly before noon. As tomorrow was to have been an open date the teams will play the game off then.

"Billy" McCarney, who developed the late Luther McCarty, may assume the management of Carl Morris, the big engineer, who has been trying for several years to defend the heavyweight title. McCarney says Morris has developed wonderfully, having learned to protect himself while boxing, and McCarney thinks he will reach the top.

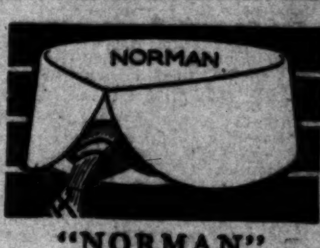

"NORMAN" The NEWEST
ARROW COLLAR
2 for 25 cents
Cluett, Peabody & Co., Inc. Makers

THE LATEST
WAR MAP
Done in colors that show the alignment of the opposing forces.
Price 10c
Mail Orders 12c
On Sale at Times Office, First and Broadway and Branch Office, 619 South Spring Street

ER 23, 1914.—[PART III.]
DIRECTORY Automobiles
H. C. TRUCKS California Moline Plow Co.
Paige Agency and Main Streets. Tires and Accessories
of America Pico & Grand
Model now on exhibition. High-grade fore-door roadster. Standard equipment throughout. METZ COMPANY 112 West Pico. $555
Pacific Coast Agency Simplex and Mercer Motor Cars, 1057 South Olive St. A4547; Main 7563.
Directory Trucks
LATE MOTOR TRUCKS manufactured in Los Angeles By [illegible] Truck Co., North Main and Willard
Directory Tires
MADE IN CALIFORNIA Los Angeles Branch 1232 SOUTH OLIVE STREET
California COLONIST RATES Sept. 24 to Oct. 8 From many eastern points. SOME FARES
Southern Pacific The Exposition Line 1915
Directory.
IN PARK Van Nuys Bldg.
FONTANA LANDS FERTILE MELLOW FOOTHILL SOIL WITH GRAVITY WATER IN CONCRETE MAINS $415 AN ACRE THOMAS D. CAMPBELL & COMPANY WASHINGTON BLDG.
TO LOAN—MONEY ANY AMOUNT ON CITY OR COUNTRY PROPERTY APPLY TO MR. KELLY, LOAN DEPT. ROBERT MARSH & CO. MARSH-STRONG BLDG. NINTH, SPRING AND MAIN STS.
WEST ADAMS LOTS $1.00 Per Week No Interest. No Taxes. J. D. MILLAR REALTY CO. 326-332 Wilcox Bldg. Phones: Main 758, F4641.
New Two-Step Free
EL SEGUNDO LAND & IMPROVEMENT CO.
WINDSOR SQUARE A RESIDENTIAL PARK for people of moderate means, Wilshire Boulevard, a few blocks west of Western. R. A. ROWAN & CO. Title Insurance Building N. E. Corner Fifth and Spring

[illegible]erville road a short distance [illegible] the town.

The object of the trip [illegible] was to ascertain if any of the [illegible] on this section of the road [illegible] the race financial support. [illegible] checking station at San [illegible] it is claimed, would bring [illegible] into the limelight and [illegible] the transcontinental route [illegible] of eastern motor travelers [illegible] of Commerce has decided [illegible] support the race.

Yale University crews will [illegible] only engage in two races [illegible] the usual Yale-vs.-Harvard [illegible] New London in June and [illegible] singular event against Princeton [illegible] Cornell.

BY GRACE KINGSLEY.

The new home of the Bosworth Company, Inc., on West First street, is nearly completed, and is a credit to the art of photoplay production.

All the buildings, including the huge stage and the dressing-rooms adjoining, are of reinforced concrete and fireproof. A big vault will house the library of films; the perforating-rooms and developing-rooms are painted black, and are approached by dark, winding passages, so that no door is opened into them admitting light. The drying-room is very large, and 20,000 feet of film can be dried in an hour.

In connection with the stage is a large tank covered by a trap door. The Dressing-rooms are a movie actor's dreams come true, for there is running water in each and connecting shower baths. The prop-room contains a splendid collection of Alaskan furs, several outfits for trappers and other trophies.

Hobart Bosworth stated yesterday that the company will shortly stage a number of Charles Van Loan's pictures, including his famous moving-picture stories recently told in the "Saturday Evening Post;" also some of his baseball stories, among them "Little Sunset and the Terrible Swede."

Within a couple of months the company will go to the Hawaiian Islands to stage some of Jack London's South Sea Island stories. Miss Helen Wolcott, noted swimmer, and the Hawaiian Duke Kahanamoku will do some thrilling "water stuff" for the company. Kahanamoku has, indeed, just finished work in a picture known as "The Beach Comber."

Mr. Bosworth himself has recently written several photoplays for himself and Courtenay Foote. Among them are "The Pursuit of the Phantom" and "The Derelict," which is taken largely at sea, and involves the use of three vessels. He has also finished "The Country Mouse," in which Adele Farrington (in private life Mrs. Bosworth) will appear.

• •

The Lasky Company is busy with "The Rose of the Rancho," with Bessie Barriscale in the leading role.

Nearly a thousand miles by auto have been covered by the company in traveling to the different locations.

Among the scenes that will be shown are the old Pala mission, between here and San Diego, at the foot of the Palams Mountains, Ramona's home, at Old Town, San Diego, and the old customhouse at Monterey.

The costumes are designed from water-colors made by Albertina Randall Wheeler, who has made a special study of old Spanish dress.

The ancient Spanish dances and fiestas will be shown in the pictures.

The company is next to stage "The Girl of the Golden West," up in the Sierra Nevada Mountains.

Cecil de Mille, director, has written a screen version of Booth Tarkington's "The Man from Home," in which William Hodge made his big success. The piece will be produced in November, with Charles Richmond in the leading role. Among others, the piece will have scenes showing the Siberian wilderness, lines of convicts, and the famous Farewell Post between Russia and the Siberian frontier.

Dustin Farnum will return to California this winter to play some of the leading Lasky roles.

"The Warrens of Virginia" is another piece shortly to be staged, Mr. De Mille being at present engaged on the scenario.

• •

"Wonderful the exigencies you run up against in the photoplay business," said Mr. De Mille. "Do you know how we got that deep-water scene in 'The Virginian?' Scooped the stream out with a contraption rigged up from the camp stove!"

• •

"The Rose of the Ring," by George Barr McCutcheon, will shortly be staged by the Lasky Company, with Theodore Roberts in the lead.

• •

The Oz Film Company has just finished the dramatization of Frank Baum's "The Patchwork Girl of Oz," to be shown at one of Tally's houses in the near future.

The Oz company will continue to produce the fairy stories of Mr. Baum, among them being "The Magic Cloak of Oz," to be shown next week at the athletic club, and "His Majesty, the Scare-Crow."

There is a big demand for fairy stories for the children, and Mr. Tally states he will show one about every two months.

• •

The little girl known as "Happy," who doubles for Cleo Madison of the Universal Film Company, was very severely injured yesterday out at the ranch, when the horse she was riding ran away. She was doing a furious riding scene in "The Trey o' Hearts" when, her horse becoming frightened, she was thrown and her hip broken. It is said she bore the long trip to the hospital very bravely.

• •

Surely this is bad luck week in Filmland, for a very serious accident also befell Adele Lane of the Selig Company, heroine of several wild-animal plays, whose hand was fearfully mutilated by a bear, taken in a moving picture scene when the company was working at the rear of an apartment-house near Angels' Flight. Miss Lane was stationed on the fire-escape landing, the bear was supposed to follow her, and there was to be a mimic wrestling scene. But it turned out to be no fake, for the bear reared and attempted to seize her; she managed to elude him, but the huge creature seized her hand in his mouth and tore it badly before help could reach the actress.

• •

Miss Myrtle Steadman, well-known Bosworth star, is singing this week at the Little Theater, where Jack London's "TheValley of the Moon" is being shown.

• •

The "brow" midweek concert at Tally's will not be given today; instead of which, in concession to the hot weather, a concert of popular music will be given.

• •

Interiors in moving pictures have heretofore been taken, paradoxically, out of doors. An invention destined to revolutionize this important phase of moving picture production has just been made by Ed Winfield. Lighted by a system of his arc lights, he claims that interiors may be as readily photographed as scenes taken out of doors. Director King of the Usona Company is trying out the invention at a private residence in this city, and says he is getting good results.

• •

Velma Steck of Kolb & Dill fame has been secured by Max Ascher as leading lady for the Sterling Company.

• •

The Photo Players Club is to hold a banquet tonight, with Henry Wallthal of the Reliance Company as toastmaster.

• •

The Keystone Company has just returned from Catalina, where they got some "water stuff."

• •

Director Hamilton of the Albuquerque Company has signed a three years' contract with the United Producers' Company, Inc., to supply Warner's features. Mr. Hamilton will revive the once-famous "Frontier Twins," originally played by Dot Farley and Victoria Forde.

• •

Herbert Rawlinson, the handsome young leading man of the Universal, is purchasing cold cream by the quart. Reason: Hot sun and demand for Mr. Rawlinson in brief but classic array.

• •

The Majestic-Mutual people had a hot old time getting up that Petersberg battle scene in "The Clansman." They called out a lot of old soldiers from the Soldiers' Home to coach them; but the old soldiers quarreled so hard among themselves as to how they actually did perform that big battle stunt, that they had to be sent home, and the company resorted to pictures and printed history.

Risky Splashing.

BOAT CARNIVAL AT OCEAN PARK.

DUKE KAHANAMOKU TO BE IN RACE.

George Freeth and Fred Teschke of L.A.A.C. to Row in Professional Race—Hard to Take Boat Through Breakers and Back Without Upsetting Which Puts Boat Out of It.

The list of entries for the big boating carnival to be held at Ocean Park next Sunday afternoon is increasing every day and the prospects for one of the most interesting and successful events ever held in the south at this early date are fine.

The entry of Duke Kahanamoku and Eugene Fishburn in the L.A.A.C. boat against Cliff Bowes and Pete Condee in the Ocean Park boat in the amateur event will make a race well worth going miles to see. There will probably be several other entries in the amateur event.

The professional race will see George Freeth and Fred Teschke in the club boat, George Watkins and partner in the Ocean Park boat, and at least five other outside entries from the fishing village near Santa Monica hooked up against each other and this should certainly be some race.

The course will be from the beach, out through the surf to a flag opposite the end of the pier and return to the beach. If the breakers are at all high the fun for the spectators will be when the boats hit them on the way out and also on the way back. It takes a world of nerve and a great deal of science to take a boat out through the surf on some days and the best of them are tipped over at times.

The reason more boats are not used in the surf at the local beaches is that it is a very difficult matter to go out and back safely, and at times it is very dangerous. The life crews seem to have the better of the events scheduled as they have the knack of riding the breakers the same as those on surf boards, but they are not always successful, and at times turn turtle in the breakers.

The rules of the meet are that a man cannot leave his boat. If the boat is tipped over he is out of the race unless he goes back and starts over from the starting point.

There is a cash prize of $10 to the winners in the professional race and $5 to the second boat. The members of the winning crew in the amateur race will leach receive a handsome trophy cup.

The entries are slow in the mixed crew race in coming in, but it is certain that at least two crews will line up for the starters gun. This sport is considered too dangerous for the fair sex to participate in and this is one reason that there are so few women competitors for this event.

The first of the annual junior lawn tennis championships under the auspices of the national association, to develop schoolboy talent, attracted ninety-six competitors. The events were run off on the West Side Tennis Club courts, Forest Hills, L. I.

SACRAMENTO WANTS CLUB.

[BY A. P. NIGHT WIRE.]

SACRAMENTO, Sept. 21.—Al Baum, president of the Pacific Coast League, Cal Ewing of the San Francisco club, and Hen Berry of the Los Angeles club were in this city tonight with a proposition to local business men for the return of a club to Sacramento next season. The Coast League directors said that they wanted assurance that the city would support a club. President Baum declared that the plan for a return of a club here is on the basis of a six-club league and that there is no plan on foot for an eight-club organization. The local conference adjourned until tomorrow and no definite announcement of its outcome was given.

Stars of the moving picture world.

Water Dogs.

L.A.A.C. DUCKS TO MEET SAN DIEGO MEN FRIDAY.

THE big swimming meet between the Los Angeles Athletic Club team and that from the San Diego Rowing Club set for next Friday and Saturday nights looks, from present prospects like a San Diego victory. Sol Tuttle has been unable to get in the water for the past month and cannot possibly be in shape to compete this week. His foot has been troubling him for some time and he has been under the doctor's care some several weeks.

With Langer, Tuttle and Kahanamoku out of the club team, all the hard work falls on Sylvester, Field, Rivas, William Henry, Bowes, Burns, Fishburn, Pete Lenz and Condee. Langer is at the University of California, Tuttle sick and Kahanamoku cannot compete until next month for the L.A.A.C. on account of the residence rule of the A.A.U.

The events that will be run are as follows: Friday, 440-yard dash, 50-yard dash, 50-yard juvenile race, 50-yard back stroke race, ladies' exhibition diving, swimming exhibitions by Duke Kahanamoku and the 220-yard dash. Saturday night's events, 880-yard dash, boys' diving competitions, 100-yard dash, 50-yard breast stroke, plunge for distance, men's diving competition, 226-yard relay race, teams of four men each, swimming two lengths of the club tank.

This meet will be open to the public and it is an assured fact that an immense crowd will be present both nights as the interest already aroused among local enthusiasts is intense and also it is the first big meet of the strenuous winter season mapped out for the L.A.A.C. team.

It is the intention of the Swimming Committee to have as many meets this winter as possible to try and develop some real contestants for the national championships to be held at San Francisco next July.

The L.A.A.C. has the nucleus of one of the most wonderful swimming teams ever organized in the United States with Langer, Kahanamoku and Bowes. Langer is the undisputed champion of the world in the 440-yard event, and Kahanamoku holds the world's records in the fifty and 100-yard events and the 100-meter race, which he won at the Olympic games at Stockholm in 1912. It appears at this early date that the best contests at San Francisco next year will be between the Los Angeles Athletic Club team and the Illinois Athletic Club team, who are the undisputed champions of the United States as a team.

The programme of events and the Los Angeles Athletic Club entries in them have been announced by Chairman Les Henry, and are as follows:

Friday night—440-yard dash, Frank Rivas, Pete Lenz and Tod Burns; 50-yard dash, Guy Sylvester, Eugene Field and Cliff Bowes; 50-yard boys' exhibition race, Ray Kegris, Gerald Witt and Tommy Witt; ladies' exhibition diving by members of the Bimini Ladies' Club; swimming exhibitions by Duke Kahanamoku; 50-yard back stroke, Clyde Swendson, Pete Lenz and Tom Brinker; 220-yard dash, Guy Sylvester, Frank Rivas and Eugene Field.

Saturday night—880-yard dash, Pete Lenz, Frank Rivas and Tod Burns; juvenile diving exhibitions, Ray Kegris, Paul Lyle, Tommy Witt and Gerald Witt; 100-yard dash, Guy Sylvester, Eugene Field, Clin Bowes, Harold Harrell; 50-yard breast stroke, Tom Brinker and Pete Lenz; plunge for distance, Guy Sylvester, William Henry and Frank Rivas; men's diving competitions, Cliff Bowes, Clyde Swendson, Pete Condee, Eugene Fishburn, Billy Gilbert, Ray Kegris; exhibitions by Duke Kahanamoku; 668-yard relay race, teams of four men, each man swimming two lengths of the pool, Guy Sylvester, Harold Harrell, Eugene Field, Cliff Bowes, Frank Rivas and William Henry.

The San Diego entries are as follows: The 50-yard swim, Richard Jessop, Junior Dula, George Bean, J. R. West and R. Nolland; 100-yard swim, C. Shields, George Bean, Junior Dula and R. Nolland; 220-yard swim, Charles Shields, George Bean and George Jessop; 440-yard swim, George Bean and Charles Shields; 880-yard swim, George Jessop; breast stroke, fifty yards, J. Creelman, Louis Russell and M. Baldwin; 50-yard back stroke, M. Baldwin, J. Creelman and L. Russell; plunge for distance, C. Shields; diving, J. R. West.

BURNS WINS ON A FOUL.

[BY DIRECT WIRE—EXCLUSIVE DISPATCH.]

SAN FRANCISCO, Sept. 22.—Frankie Burns was given the decision over Joe Azevedo tonight in the seventh round of what was scheduled to be a fifteen-round contest. Burns was declared the winner by Referee Jim Griffin on a foul. Azevedo, from almost the start of the battle to the finish, was guilty of nearly every manner of illegal action.

Referee Griffin warned Azevedo repeatedly, but his words were not heeded.

Despite his being returned the victor, Burns was a sorry spectacle when he left the ring. Bleeding from countless contusions on the face and neck, and weakened by the terrible punishment inflicted on him, the Oakland lightweight surely could not have lasted much longer.

On the other hand, Azevedo seemed as powerful as an ox, and his blows were surely punishing. Had he not resorted to the foul tactics he was adjudged guilty of by Referee Griffin, undoubtedly he would have been returned the winner via the knockout route.

Up until September 8 motorists in New York State paid in fees for the registration of motor vehicles and chauffeurs' licenses a total of $1,462,-963.86, which is nearly $200,000 in excess of the amount contributed for the same purpose during the whole of last year.

War Mysteries Clear.

(Continued from First Page.)

began to talk to us by signaling with a little light from the captain's cabin. One of our passengers was a naval man bound for England to serve his country. He understood a little of the code, so it was through him we gained a little war news. The cruiser promptly turned around and went astern of us. I woke the next morning and it was still following, about a mile away. She escorted us until this morning, when she turned around at the entrance of the Suez Canal and proceeded back to where she started."

Johnny was surprised to find the canal so narrow and so hot. He says several passengers were overcome by the heat on deck. "As we steamed by we could see the Arabs cooking their food like American tramps cooking up a mulligan stew. Tomorrow we are due at Port Said, which I hear from passengers aboard is the lowest, rankest place in the world."

• •

A Mined Harbor.

"On Board the Orsova, Off Toulon.

"Nearing Toulon, we are stopped by a French gunboat. The captain of the gunboat comes on board and we proceed into the harbor. We are informed that Toulon harbor is full of submarine mines. That was the reason the captain of the gunboat came aboard to direct us into a safe passage over the mines. As we were steaming into the harbor we noticed a large fort on one side of the harbor, and I am told that was Napoleon's headquarters when he was general of the French forces. Toulon is the naval headquarters of France, just as Vallejo is to the Pacific Coast.

"There are, at the present time, sixty warships of all descriptions here—mostly all coaling, then hastily going out to sea for duty. We are not allowed to land unless we get a permit from the captain of the French army. Only passengers going to Naples can get a permit.

"I intended to leave and go over to London by way of Paris by rail, but we are informed that the German army of 300,000 is within sixty miles of Paris. I am not ready to die just yet, so I guess I will just go along with the ship through Gibraltar.

"We got several French papers at Toulon, which said that the Russians were defeated by the Germans and the prisoners taken were tortured. The sinews of both hands were cut so they would not be able to hold a gun again.

"At Toulon we disbarked two regiments of Hindu soldiers and officers. The officers are sent ahead to make arrangements for the coming of 25,000 Hindu soldiers from India, which will follow in about two days.

"As we are not allowed to land, the passengers pass away the time singing songs of courage to the French soldiers aboard the warships around waiting to be coaled.

"On one side of the ships a terrible sight still remains in the midst of the waters—a grotesquely-twisted and mangled mass of iron. It is the wreck of the battleship La Liberte, which, owing to the decomposition of her ammunition, blew up, slaying almost all on board of her and scattering death and destruction on the ships lying near her."

Johnny closes his letters with an excellent description of the fortress at Gibraltar.

The Buffalo Order of Odd Fellows contemplates forming a twenty-four-team tenpin league this winter.

VIGOR AND STRENGTH FOR *YOUR* DOG

If You Let Him Have

VERMILAX

The regular use of this marvellous tonic and stamina producer will keep your dog in superb condition. It makes better and stronger hunting and watch dogs and safer pets. VERMILAX corrects intestinal disorders—chief source of trouble—and removes all worms, which most dogs have, although unsuspected by owners. VERMILAX removes all worms, and danger, in 25 to 40 minutes. Get VERMILAX—NOW—"Put Your Dog's Health" and let him have it regularly.

By Parcel Post 50c, and $1.00, or at all the Sun Drug Co.'s Stores and other good druggists.

VERMILAX CO. (Inc.) Dept. 60C, 220 W. 42d St., New York.

QUICK MEAL STOVES!

Hotel and Restaurant Equipment Everything in Hardware

(Special Sales Each Week)

CASS-SMURR-DAMEREL CO.

412-414 S. Broadway

Akoz For Rheumatism, Stomach Troubles, Ulcers, Piles, Kidney and Liver Trouble, Catarrh, Eczema.

At All Leading Druggists.

Why Industrial Warfare?

A Telling Presentation

The Free, Open-Shop and Non-Union Systems Versus the "Closed Shop" in Los Angeles.

Complete Report

Of the Testimony and Proceedings at the recent sessions of the U. S. Commission on Industrial Relations held in Los Angeles, including numerous carefully-prepared, authoritative and convincing Industrial Exhibits—Candid statements which are already producing their effect.

The following witnesses testified in behalf of industrial freedom: Gen. Harrison Gray Otis, F. J. Zeehandelaar, Fred L. Baker, H. W. Bryson, John F. Craig, P. J. McDonald, W. E. Chamberlain, Arthur Letts, N. Bonfilio, G. J. Kuhrts, Irvin H. Rice, E. Avery McCarthy, Herman Janss, John H. Francis, A. B. Merrihew.

Both Sides Given a Fair Hearing

"The truth shall make us free"

A Summary and Text-book for students of industrial and economical problems, for publicists, publishers, legislators, statesmen, "captains of industry," men who are called upon to make and meet payrolls, men of large business and financial operations, champions of the open shop and of the closed shop likewise, superintendents, managers, heads of families, men and women who work and plan, and toilers in all lines the world over.

A quarter of a century's attitude of the Los Angeles Times towards Labor luminously exploited.

A Mine of Information on the Open Shop and "Closed Shop" Systems, Respectively.

Here is a record too valuable to be lost, neglected or ignored by thinking men and women—thousands of them—who are directly concerned in the line of facts uncovered. It is a sheet to be carefully preserved for reference. Unless you get it now, you will want it when you can't get it at all.

All in one complete Special Sheet of THE TIMES Issued Monday, September 21, 1914.

Price 5 Cents a Copy, Mailed to Any Address. Without Postage, $4.00 per 100 Copies. Order Early. Agents Supplied.

The time to spread the truth is now, and at all other times, likewise.

ny
trial
fare?

lling
tation

o and Non-Union
the "Closed
Angeles.

Report

ceedings at the recent
ssion on Industrial Re-
including numerous
ative and convincing
statements which are
ct.

testified in behalf of
Harrison Gray Otis,
Baker, H. W. Bryson,
nald, W. E. Chamber-
io, G. J. Kuhrts, Irvin
r, Herman Janss, John

Given a
aring

nake us free"

or students of indus-
, for publicists, pub-
captains of industry."
make and meet pay-
d financial operations,
nd of the closed shop
agers, heads of fam-
work and plan, and
er.

attitude of the Los
bor luminously ex-

n on the Open
d Shop"
ctively.

be lost, neglected
nd women—thous-
y concerned in the
sheet to be care-
Unless you get it
can't get it at all.

Special Sheet
Monday,
914.

, Mailed to
ut Postage,
s. Order
pplied.

truth is now,
likewise.

Title Guarantee Building

BROADWAY AT FIFTH

THE discriminating traveling public of Los Angeles and Southern California have responded nobly to our belief that there was an urgent need for an exclusive luggage shop, and we wish to extend our thanks for the wonderful success that has come to us in the first four months of business. For our fall and holiday opening we have extended every effort to make this showing even more complete. We have secured many European importations, styles that cannot be duplicated in America. The prices will not advance. The Indestructo factories have produced many new designs in trunks, bags and suit cases, exclusive and not duplicated in any other shop.

Today of fashion, party cases are absolutely essential to your morning and afternoon frocks, and we are showing the most extensive display in the entire West. One may find most of the best shades for matching garments and all of best imported leathers. Exclusive designs not found in ordinary shops selected from best American and European manufacturers. Prices considering quality most reasonable.

Hundreds of Imported Handbags with prices not advanced account of exclusive designs and leathers not to be found elsewhere in the city. It is absolutely impossible to describe in any way the wonderful variation of our display.

The mark Indestructo on a bag or suit case stamps indelibly the utmost in style and quality. The very fact that most of the leading factories are attempting to imitate our different numbers proves conclusively that Indestructo bags and suit cases are the safest to buy. We have set a quality standard that goes into every piece; whether you spend $7.50 or $100 you may be sure that it is best money can buy.

The Indestructo Trunk, the ultimate trunk proven by every possible test and more of every possible abuse a trunk may get. But to prove our faith, we insure each trunk against all breakage, fire, or loss in transit. A policy issued at time of sale and redeemable in any country in the world where the Indestructo is sold. A scale of prices so broad that anyone may own one. Let your next trunk be an Indestructo.

INDESTRUCTO
Luggage Shop
224 West Fifth Los Angeles

Upstairs Shop Building

R. A. Rowan & Co. Agents

Invitation—
Visit These Upstairs Shops During the Fashion Show
Musical Program

PARTIAL LIST OF TENANTS

Alene—Corsetiere 702
Alterton, Guy E.—Jewelry Engraver 515
Apfel Co., Jos. A.—Mfg. Jewelers 511-12
Bard & Co., A. C.—Jewelers 502
Bautheim, E. E.—Wholesale Jewelers 405-6
Bradford, C. W.—Insurance 615
Brandt, A.—Engraver 901
Briggs—Ladies' Hatter 303
Fred W. Brings—Elite Tailors Co. 904
Brilliant Jewelry Co.—Installment Jewelers 402
Bunt & Son—Tailors & Drapers 302
Campbell, Tom—Tailor 903
Cohen, Jacob S. Co.—Wholesale Jewelry 901
Colonial Hair Dressing Parlor 901
Cooper, A.—Ladies' Tailor 607
Devenish-Smith, Madeleine—Art and Fancy 311
Pregano & Co.—Jewelers 902-3-4
Fisher, Martha Rose—Mfgr. Toilet Articles 314
Gerson, E.—Artistic Diamond Jewelry 415
Gore, J.—Ladies' Tailor 904
Guggenheim Bros.—Dental Supply Co. 912
Guyot, Madame H.—Fashionable Modiste 611
Goodwin Corset Shop—Madame Butt 802
Jopka, Mike—Tailor 314
Kaplan Bros.—Mfg. Jewelers; Diamond Setting 401
Krohn H. G.—Tailor Shop 914-15-16
Lappheer, Margaret A.—Western Sunday School Supply Co. 909
La Petite Parisienne—Florist 615
Lappin, M.—Ladies' Tailor 607
Lawrence, J.—Chiropody 913
Leach & Norton—Chiropody 805
Leasner, Wm. H.—High-Grade Jewelry 407
Levinson, Jacob—Wholesale Jewelry 402
Lerry, V. N.—Lawyer 906
Lerry & Macdonald—Tailors & Drapers 404
Long, Frank R.—Melodigrand Pianos 704
Macdonnell, A.—Tailor 311
Marinello Beauty Culture—Treatment (Toilet Articles) 304-9
Morse, Dr. Wellsiake D., D.D.S.—Orthodontist 710
McCall & Gronigen—Advertising and Illustrating 909
Myers, R. G.—Tailor 904
Myers & Fell—Die Sinking 907
Nazarabil, Isaac—Ladies' & Gents' Clothing 808
Osell & Gibbons—Makers of High-Grade Shirts (to order) 411-12
Reiss, S. N.—Reiss System of Scientific Physical Culture 901-2
Riskin, M.—Tailor for Gentlewomen 713-14
Sessler, Fred—Gents' Tailoring 711
Skinner & Co.—Mfrs. Diamond Jewelry 906-8
Small, Dr. D. M.—Optician-Optometrist 408
Standard Advertising Bureau 910
Stevenson, C. M.—Optician & Optometrist 416
Tonis, M. E.—Lillian R. Premier Beauty Specialist 316
The Agency Co.—Insurance 504
The Manhattan—Fashionable Millinery 614
Title Guarantee & Trust Co.—Entire 2nd Fl.
Title Guar. & Trust Co., Legal Department 905-906
Tonis, Celie—Nathanson & Tonis—Gowns 701
West & Lytle—Engraving Co. 715
Wipperman, M. R.—Hair Removed by Electric Needle or (Electrolysis) 813
Wolkowisky, D.—Real Estate Exchange and Diamond Brokers 907
Wright, Grace—Beauty Parlor 514

HAIR COMBS FROM PARIS

No Duplicates in America

The last arrivals from the war-ridden French capital.
Fashions command right NOW in smart and exclusive creations for milady's coiffure. Striking modish effects—in genuine rhinestones, emeralds, topaz—and other exquisite stone combinations.
A distinct opportunity that will not come again. Prices most moderate. Worth while your inspection TODAY.

Marinello Beauty Culture

is the standard of quality throughout the United States. One or two expert treatments weekly at our office—and ten minutes use night and morning of MARINELLO Preparations will give your skin the freshness and bloom of youth. Try "Marinello service"—and no other will satisfy you.

MARINELLO SHOP
—MAIN OFFICE—
304 Title Guarantee Building
Fifth and Broadway—Los Angeles
A3704 Main 6908

The Goodwin Shop
602 Title Guarantee Bldg.
Invites Inspection of
New Fall Models in
Corsets
Lingerie, Silk Underwear & Hosiery
F1981—Main 4234.

Dr. D. M. Small
OPTOMETRIST—OPTICIAN.
It is located in this building, Suite 408 (4th floor.) He does FINE OPTICAL WORK. Give him a trial. You are bound to be pleased.

E. GERSON
Jeweler
Room 415 Title Guarantee Bldg.
Exclusive and Original Designs in Diamond Jepelry.
Our Own Manufacture.

COLONIAL
HAIR DRESSING PARLORS
801 TITLE GUARANTEE BLDG.
Facial and Scalp Treatments
Hair Goods.
Shampooing. Manicuring.

Fashion Announcement

The styles this season are most beautiful and I have given this subject the most careful attention. I am now prepared to make you a splendid and exquisite tailored suit at most reasonable prices. My styles will please you and cost you no more than the ordinary kind. I am showing an elegant line of imported woolens and many exclusive novelties not to be found elsewhere.
A. COOPER, Ladies' Tailor.
607 Title Guarantee Bldg.

Ladies:
I RECOMMEND
Fletcher's Bleach Paste
"A Skin Beautifier"
Removes Freckles, Tan, Clears the Complexion.
Contains no mercury, lead, arsenic or zinc. Make your engagement with me.
FOR FREE DEMONSTRATION
Mary H. Wipperman,
812 TITLE GUARANTEE BLDG.
A6958
Expert Hair and Scalp Treatment
Facial Massage, Shampooing
—ELECTROLYSIS—

BRILLIANT'S
FOR
DIAMONDS
Watches & Jewelry, too; on Credit.
Brilliant Jewelry Co.
402 Title Guarantee Bldg.
A4782—Main 1220.

Exclusive Models Shown
M. LAPPIN
Ladies' Tailor
607 Title Guarantee Bldg.
F3991.

Alene
CORSETIERE
702 Title Guarantee Building
UNUSUALLY ATTRACTIVE MODELS FOR ALL FIGURES.
$3.50 UP. F7572

M. Riskin
Maker of Clothes for Gentlewomen
712-714 Title Guarantee Bldg.

Chas. W. Bunt E. V. Bunt
Chas. W. Bunt & Son
Tailors and Drapers
802 Title Guarantee Bldg.
F8582.

A2162
MADAM GUYOT, Modiste
GOWNS
611-12 Title Guarantee Bldg.

"Art and Fancy"
Imported oil and water color paintings. East Indian Incense, California Baskets.
311 Title Guarantee Bldg.

NATHANSON & TONIS
Evening and Reception Gowns
701 TITLE GUARANTEE BLDG.
See Our Models on Display in Barker Brothers' Window.

FORMERLY WITH UNIQUE CLOAK & SUIT CO.
MRS. M. R. TEALE
Distributing Agent of
Lillian R. Premiere Beaute Requisites.
LONDON PARIS NEW YORK SAN FRANCISCO
314 TITLE GUARANTEE BLDG.

Manhattan Millinery
The Fashionable Shop
614 Title Guarantee Bldg.
Your Own trimmings used if desired. Artistic and Original Styles.
P2617.

Osell & Gibbons, Inc.
MAKERS OF HIGH GRADE SHIRTS TO MEASURE.
411-412 Title Guarantee Bldg.

Half Your Life is Spent in a Shirt; Why Not Have a Fit?
Tel. A2529.

To Build Your Costume—Let Us Help You.
Pleating ..... All Styles
Buttons ..... Latest Designs
Hemstitching ..... Picot Edging
Buttonholes, Etc.
Elite Button Co.
604 Title Guarantee Bldg.

LADIES' HATTER
303 Title Guarantee Bldg. A4983.

A. C. BARD & CO.
DIAMONDS — JEWELRY — WATCHES
502 Title Guarantee Bldg.

High Grade Cut Flowers
American Beauties always on hand.
Floral Designs, Bridal Bouquets, Decorations.
612 TITLE GUARANTEE BLDG.
Broadway 7743.

HIGH GRADE JEWELRY REPAIRING FOB AND PURSE MONOGRAMS TO ORDER
GUY E. ALTERTON
WATCHMAKER, JEWELER and ENGRAVER
515 Title Guarantee Bldg.

FREE! Eyeglass Screw Driver. Call and get one if you wear glasses. No obligation to buy. C. M. STEVENSON, Optician, Fourth Floor, 220 West Fifth Street.

Arizona.

CLARE JONES IS A TRAITOR.

Corporation Commissioners Are in a Snarl.

Hughes Refuses to Run as an Independent.

Davis Asks Recount Because of His Name.

[SPECIAL CORRESPONDENCE.]
PHOENIX, (Ariz.) Sept. 18.—Considerable interest even a bit more important than the Governorship in Arizona is the race for Corporation Commissioners. There are three commissioners, E. Geary, A. W. Cole and F. A. Jones. The last named has herded by himself for about a year, and the commission has been split, 2 to 1, on almost every question. Jones is a high-grade railway rate expert and was employed by the Maricopa County Commercial Club after he had left the traffic department of the Santa Fe Railroad.

Jones wasn't going to run for office at the primary, but his name was put forth by the Commercial Club and he was nominated with little effort, though consistently opposed by the two other commissioners and considered not particularly acceptable to the State administration generally. Jones is alleged to have said that under no circumstances would he take office again with Geary and Cole, who again are his running mates on the Democratic ticket. On this basis, it is told that Geary and Cole will appear before the Democratic party council in Phoenix, September 29, and demand that Jones be thrown off the ticket as a traitor to the party. They have a lot of other charges against him and he has at least an equal number against his allied colleagues. It is understood that the commercial organizations of the State propose to get behind Jones and to favor Republican and Progressive candidates for the other commissionerships.

ELECTION EXPENSES.

According to the post-election statement just filed by Reese M. Ling, unsuccessful in the race for Senator, he spent more money than any other candidate, his total being $1205, Gov. Hunt paid out $424.26, mainly postage, while Parker Woodman, the Republican candidate for State Mine Inspector, swears he spent only $5.

POSITION OF DR. HUGHES.

Dr. H. A. Hughes has denied the request of friends to come out as an independent or Prohibition candidate for Governor, following his defeat in the primaries. It is claimed that his downfall was due largely to the votes of other than Democrats, and so he and his faction propose to move the next Legislature for a change in the primary laws.

TWO MEN NAMED DAVIS.

State Senator Harry A. Davis, defeated for nomination in the Democratic primary, has asked a recount, in order to eliminate, if possible, a plurality of fifty-six votes in favor of Sam F. Webb. Davis believes he was defeated because voters mixed him up with Bert Davis, a local labor leader, who is the Socialist nominee for United States Senator.

MIAMI PETITION.

The State Supreme Court has affirmed a Superior Court decision determining that the initiative petition of residents of Miami for the construction of a new county out of the county of Gila must be placed upon the ballot in the November election. It has been determined by the courts that they have no power to inquire into the legality of an initiated measure which is still in the embryotic stage.

"MEDIA PARK" IS HALF-WAY POINT.

MAN GETS A WORLD TRIP FOR A NAME TO PLOT AT CULVER CITY.

The name of "Media Park" was bestowed yesterday upon the sightly and inviting little triangle of green lawn and clustered trees that lies at the eastern approach to Culver City, and which, both for the residents of the place and the daily travelers over the Short Line route, constitutes one of the principal charms of the new and thriving seaward town. As a reward for naming the hitherto-unnamed park, the Harry H. Culver Company, projector and backer of the townsite, will pay all the expenses of Ross M. Mason, a Palms druggist, on a trip around the world.

The selection of a name was made from a list of many hundreds written on cards and dropped into a ballot box by visitors to Culver City during the ten months of its existence. The Committee of Award comprised representatives from four Los Angeles daily newspapers.

The judges, in an explanatory statement, announced that the name "Media" was selected because it suggested the idea of "middle or central point," the significance of the word lying in the fact that the Culver City park is situated at a spot almost exactly halfway between Los Angeles and Venice. The name, it was explained, also had the virtue of being unusual, short and easy to remember. Many interesting combinations of letters and words, many of them meritorious and a number laughable, were submitted.

WATER FOR VACANT LOTS.

City Council and Public Service Commission Will Confer on Proposed Measure This Afternoon.

Representatives of the Public Service Commission will today confer with the committee appointed by the City Council on the question of the extension of water mains to users on vacant lots. The City Council took up the matter upon receipt of a letter from the Public Service Commission requesting that such extensions be arranged for, and the committee appointed by the Council now desires to obtain from the members of the commission and Chief Engineer Mulholland a presentation of their side of the case. Councilman Betkouski, chairman of the committee, appeared before the Public Service Commission yesterday to request representatives of that body to attend the meeting, which will be held at 2 o'clock this afternoon at the City Hall. One of the aims of the commission in asking for the enactment of an ordinance covering the case of extensions to vacant lots is to avoid tearing up of sidewalks.

PLAN CELEBRATION.

[LOCAL CORRESPONDENCE.]
ANAHEIM, Sept. 22.—Preparations are being made by a committee from the local Board of Trade for the biggest celebration in the history of the mother colony city. It will be during the last week in October, and will be called 'pioneer week,' in honor of the fifty-seventh anniversary of the founding of Anaheim. There will be $3000 collected to properly finance the affair. The carnival will open on Tuesday night with the coronation of the queen. A ball will follow, the dance to be upon the street. Four days of festivities will follow.

NECK CRUSHED BY AUTO.

[BY DIRECT WIRE—EXCLUSIVE DISPATCH.]
FRESNO, Sept. 22.—With the back of the seat of his automobile resting on his neck, the body of M. Ashurst, a Stratford ranchman, was found near Laton this afternoon by E. L. Hughes and W. E. Roundtree of the Holt Manufacturing Company of Stockton. Mr. Ashurst's car skidded in the sand at the side of the road and the machine turned turtle. He had been to Fresno for medical treatment.

PULITZER ESTATE.

Publisher of New York World and St. Louis Post-Dispatch Leaves Many Millions.

[BY A. P. DAY WIRE.]
NEW YORK, Sept. 22.—The supplemental report of tax appraisers reappraising the estate of Joseph Pulitzer, publisher of the New York World and the St. Louis Post-Dispatch, at the time of his death, made public this afternoon, fixes the gross value of the estate at $20,355,985 and the net value at $18,637,545.

For a Torpid Liver,
Improve Your Complexion.
Madame, your complexion as well as your temper is rendered miserable by biliousness and constipation. Take Chamberlain's Tablets and you will improve them both.—[Advertisement.

Cities and Towns South of Tehachepi's Top—Los Angeles County News

Pasadena.

PEDDLING HOAX "HAMS" WIDELY.

Police Look for Pair With Pigs' Shoulders.

Woman Loses Purse; Facing Direst Want.

Boy Arrested in Europe as Spy a Hero.

[LOCAL CORRESPONDENCE.]

PASADENA, Sept. 22.—Since the publication in The Times Sunday of an article in regard to the men who have been selling unsuspecting housewives in Pasadena what they represented to be "home-cured" hams, but which turned out to be shoulders, Chief McIntyre of the local police has received numerous communications from other towns saying that the "farmers" had been there and been quite successful in their misrepresentations. Not only do they palm off on the unsuspecting woman a packing-house shoulder, but give her short weight, as well.

Monday the Chief had a telephone call from the Sheriff of Orange county saying that the men had been in Santa Ana. Here they were more ambitious in their way of traveling, carrying the "hams" about in an automobile. In Pasadena and in Redondo Beach, where they were yesterday, they peddled shoulders from a light farm wagon drawn by an old gray horse. The police are watching for the men.

MISFORTUNES.

Touched by the story of Mrs. Roscoe M. Nicholls, No. 680 Elizabeth street, who lost her purse containing $30, all the money she had in the world and which she was to have given as August and September payments on her little home, Herman R. Hertel, a prominent Pasadena merchant, has offered to help the Nicholls family.

He says that he is willing to be one of six giving $5 each toward the donation. He thinks it would be most unkind for Pasadenans to allow them to lose the place, under present conditions.

He went out to see the little woman yesterday and found her in the garden gathering fruit and a few tomatoes, which she hoped to sell that she might raise funds sufficient to keep her and her 21-months-old baby until she goes to Los Angeles Saturday to accept a position.

Her husband, who is not strong, had been out of work for nearly two years until a week ago, when he secured employment in Los Angeles.

Mrs. Nicholls says that the family has just managed to exist after meeting the payments on the home and the last two months were hardest of all.

She sold her chickens Monday and with the help of her husband's salary and money which she borrowed from a friend, she managed to raise sufficient funds with which to meet her obligations.

ARRESTED AS SPY.

Because he has achieved the right envious distinction of having been arrested as a spy while in the war zone of Europe, 14-year-old Kenneth Lumsted, son of Mr. and Mrs. Andrew Lumsted of Pasadena, who have just returned from Denmark, entered school yesterday with the near-laurels of a hero.

While on their trip home, Kenneth and a Chicago boy took some pictures of a warship which they saw from their steamer. They were watched by a wireless operator who reported the fact to England, and when the boat landed on English shores, the boys were arrested and searched for war documents, death staring them in the face. They were put through a regular third-degree investigation, but finally convinced the officers of their innocence and were allowed to go.

Several nations are said to be employing young boys as spies.

BUS MUSS.

At a meeting of the Commissioners and the drivers of 5-cent automobile busses yesterday, the talk grew loud and animated, if not eloquent.

The Board of Commissioners are determined that the busses shall not operate in the congested part of Colorado street between Fair Oaks and Raymond, but the bus drivers are just as determined they will, and even suggested that other vehicles except theirs be kept off Colorado street. This suggestion, however, did not meet with the ideas of the Commission, which insists that the bus men keep off this street and loop around the congested center.

No agreement was reached at this meeting and another will be held Friday, when both sides hope to settle the question.

NEWS NOTES.

With its acquisition yesterday of the remaining eight acres of ground in Tournament Park belonging to the Tournament of Roses Association, the city of Pasadena now owns the immense Tournament Park with all its various interests. The association will deed the property to the city at once.

Capt. L. N. O'Dell is suffering so severely from the effects of poison oak that he may have to be taken to the hospital for treatment. He was poisoned last week in the Arroyo Seco, where he was called when James H. Gaut, the real estate broker, was dashed 200 feet to his death.

Hotel Vista del Arroyo, Pasadena. —[Advertisement.

MISSING BALLOTS AREN'T FOR HIM.

CONTESTANT LOSES; ELECTION OFFICIALS ARE HALED INTO COURT.

[LOCAL CORRESPONDENCE.]

RIVERSIDE, Sept. 22.—The haling into court today of the election officials of Cherry Valley precinct, and the subpoenas issued by Judge McCormick ordering a like appearance of the officials of the El Casco precinct, featured the election contests which are on in this county.

When the election returns of the Cherry Valley precinct were opened yesterday afternoon, fourteen of the ballots were missing. When the election officials, brought in by Sheriff Wilson, were questioned by the court this morning, it was found that the missing ballots were in another envelope, in which the spoiled ballots of the county freeholders' election had been placed. Judge McCormick, convinced by the testimony that ignorance of the election laws and not intention to defraud, was responsible for the irregularities, admitted the fourteen ballots to consideration.

The lead of thirty-four votes credited to C. D. Hamilton of Banning over J. A. Crane of Elsinore, the contestant, was thereby increased three votes.

The irregularity charged to the El Casco officials is the failure to include in the returns the roster of voters.

FORESHADOWS DAMAGE SUIT.

The forecast of a heavy damage suit against the Southern Pacific Company, on the ground of negligence which resulted in the death of H. E. Gard of Indio, postmaster and prominent merchant of that city, who was fatally burned in April by the explosion of an oil tank car, was given here when the widow, Elizabeth J. Gard, petitioned for the guardianship ad litem of her minor daughter, Margaret E. Gard. The petition sets forth that the daughter "has a cause for action against the Southern Pacific Company," and prays that the petitioner be appointed "to prosecute such action in her behalf."

POMONA COLLEGE. BIG FRESHMAN CLASS.

[LOCAL CORRESPONDENCE.]

CLAREMONT, Sept. 22.—Twice as many freshmen registered at Pomona College yesterday, during the first day for the enrollment of new students, as on any corresponding day in the history of the institution. One hundred and thirty-three new students had already matriculated last evening, as against sixty for the first day of registration last year.

By noon today the figures passed the 150 mark, and the total was still piling up.

The 1913-14 freshman figures for the entire year were just over 180. There is every indication that this year's enrollment on the three days before college opens will far surpass that figure.

While the indications are that Pomona is about to enter upon a year of record-breaking prosperity, the college authorities are confining themselves to exceedingly conservative statements. They admit that they expect a total registration in the college proper of more than 500 students as against 481 last year, but beyond that will not commit themselves.

It is pointed out in the registrar's office that the enrollment of freshmen this year is much more rapid than in preceding years, owing to a change in the method of handling the names, and that the large showing early this fall is partly attributable to this fact. All agree, however, that the incoming class is to be a record-breaker.

Monday, Tuesday and Wednesday of this week are given over to registration, old and new students being enrolled during this time, and complete figures will not be available until Wednesday evening.

ARTIST'S HOME HOSPITAL.

Paris House of Sculptor Well Known in California Is Used by Red Cross. Other News.

[LOCAL CORRESPONDENCE.]

SANTA MONICA, Sept. 22.—Word has been received from France to the effect that the Paris home of Mr. and Mrs. Frederick Macmonnies, in the suburbs of the capital, has been turned over to the Red Cross Society and is being used as a hospital. Mr. Macmonnies, who is a sculptor, was married in Switzerland recently to Miss Georgina Jones, the youngest daughter of the late Nevada silver Senator, John P. Jones.

While the municipal pier was not designed for commercial uses, it will tomorrow handle its first shipment, which will consist of a ton of seed wheat, to be taken on the launch Kalem to the Malibu coast. It is consigned to W. A. Hoffman, a Santa Monica Mountain rancher.

Frank W. Conn, a civil and mining engineer, whose home is in Concord, N. H., died last night at his temporary home, No. 584 Fourth street. He was 51 years of age and leaves a widow.

A deal was concluded today whereby Thomas W. Prior and associates of Venice will take possession of all interests of the State Investment Company on the Windward-avenue, Fraser and Hollister-avenue pleasure piers. Improvements of a permanent nature, including new and novel amusement features, are in contemplation, but no positive announcement as to the nature of any of these has been made.

A TRUTH

Ambitious Men

This "ad" is written only for ambitious men, who really want to make good. I have men who have earned $1000 a month with me. I have many more who have earned $500 a month with me. You have often wondered why other men succeed when you do not, and you have often thought that if you were given a chance to make a real success that you would make the most of that opportunity. Now, without the cost of a cent in money to you, I will teach you patiently and thoroughly how other men are making the above amounts in the selling of real estate for me. You can make good money while you are learning, and if you will apply yourself as these men have done, you can make just as much money as they have, provided you have better than average personality, appearance, good manners, and can and will at all times stick strictly to the truth, I will guide you to that success you have so long desired, and which will mean to you perhaps a better home, better clothes, more money in the bank, more happiness, and a better social standing—all of those things you have so long desired. I only want a few men, and I am not accepting one-half of those who answer my "ad." But if you believe in yourself, and will work for a big success if given the opportunity, see me after 9 a.m., Room 323, Los Angeles Investment Bldg.

Claude S. Hamilton

General Sales Manager

Los Angeles Investment Co.

Talks on Clothes

You've seen many new Fall Suits on the street. And, seeing them, you may ask "will this be a freak year in men's clothes?"

No! Nor will any other year. Gentlemen's clothes as always will be in good taste—not extreme.

True, they'll be cut rather "form fitting," but that doesn't mean "skin sticking."

"Gordan made" clothes follow the fashions but avoid the fads. Made of Domestic woolens they cost $40 and $45. Of the best Foreign Fabrics $50 and more.

Third floor—as you leave the elevator.

Benhard Gordan Tailor & Draper, (Since 1886)

300 Union Oil Bldg.

Long Beach.

FIND MUMMIES IN AN ATTIC.

History of Egyptian Relics Dark Mystery.

Heads Genuine, but Bodies Wood Frames.

Los Angeles Presbytery Is in Session.

[LOCAL CORRESPONDENCE.]

LONG BEACH, Sept. 22.—Residents of East Broadway were agitated today by the discovery of two Egyptian mummies in an attic over an empty store formerly kept by A. J. Horner at No. 237 East Broadway. At first it appeared that they were two shriveled bodies which hid a crime, but when they were taken to the Police Station the nature of the "bodies" was discovered. Whence came the mummies in the East Broadway store is a question still puzzling the owner and the police.

Wesley Powell, an employee of a local electrical concern, was wiring the store at No. 237 East Broadway when he came across what he thought were two skeletons, over which human skin was tightly drawn. He made all haste in getting down from the attic, and notified the police. Motorcycle Officer Lancaster responded, and, after a hasty survey, was of the opinion that the "remains" hid a crime. He called Officer Chorn, who pulled the mummies from their hiding place.

At the Police Station this evening the "remains" were dissected. It was found that the only genuine portions of the mummies were the skulls, with teeth and lower jaw intact, the remainder of the frame being wood, coarse cloth and glue. Police Surgeon Terry was interested in the skulls, and the officers are still endeavoring to find the man who owned the mummies.

PRESBYTERY MEETS.

Almost 200 clergymen and church officials attended the opening session of the Los Angeles Presbytery, which began tonight at the First Presbyterian Church. Practically every church in Los Angeles, Orange and San Diego counties, comprising the district, was represented. The session will continue tomorrow and Thursday.

Paul E. Stevens of Santa Ana was elected moderator.

EAGLES HOSTS.

Long Beach Aerie, Fraternal Order of Eagles, will be host to lodges in other Southern California cities tomorrow, when the new home of Long Beach Aerie No. 791, at No. 315 East Broadway, is dedicated. In the afternoon the new lodgerooms will be thrown open to the public, and from 2 until 4 p.m. there will be speeches and exercises in the forum. The guests of honor will be entertained at a banquet at Hotel Virginia in the early evening, and a street parade will be followed by the celebration of the opening of the lodgerooms at the hall.

BRIEF NEWS.

Dr. E. A. Somner of Los Angeles, member of the State Medical Board, today attested to complaints charging David Dack, a local chiropractic, with a violation of the State medical laws. This is the third time Dack has been arrested on this charge. He succeeded in knocking out the other two complaints on the ground that they were faulty.

Ernest H. Waller, who lives at No. 321 East First street, was terribly burned this afternoon while working in his delicatessen store at No. 14 Elm avenue. A sixty-foot gas oven exploded, throwing scalding water over him. Second-degree burns seared both his arms. He will be confined to his home for several weeks and may lose the use of the members.

THREE SERIOUSLY HURT IN WRECK.

AUTO OVERTURNS WITH FOUR—BOXING PROMOTER MAY SUE MAYOR.

[BY DIRECT WIRE—EXCLUSIVE DISPATCH.]

SAN DIEGO, Sept. 22.—Fred W. Weaver, City Marshal; A. H. Haines and G. Cruger, all of Colton, were seriously injured today when the automobile in which they were riding from Colton to San Diego turned turtle at Delmar. H. Faxon was with the party, but was not seriously hurt.

All were to be witnesses in the Maretta Dixon case in the Superior Court here.

Mr. Weaver suffered a fractured skull and the other two broken ribs and internal injuries.

MAY SUE MAYOR.

The seven boxing promoters who were arrested Saturday on order of Mayor O'Neall for staging boxing matches may bring suits for $10,000 each against the Mayor for false arrest, it is alleged by their attorney.

As Dist.-Atty. Utley refused to issue warrants against the men on the grounds that they had not violated the boxing law, the promoters consider they have won their fight and will hold boxing matches here. A card of boxing bouts will be staged Friday evening at the San Diego Athletic Club by Promoters Don Gritton and C. M. Stetson. "Soldier" Leckie and Louis Rees, lightweights, will box the main event and a number of other bouts will be arranged for.

ROBBER FELLS WOMEN VICTIMS.

[BY DIRECT WIRE—EXCLUSIVE DISPATCH]

FRESNO, Sept. 22.—Using a quart bottle full of beer as a weapon, a drunken robber attacked Mrs. J. H. Burnett, wife of the proprietor of the Burnett Iron Foundry, and Mrs. Oceola Mills, secretary of the County Hospital, early this morning.

He dealt Mrs. Burnett a crushing blow on the forehead and knocked her to the ground. Almost at the same instant he struck Mrs. Mills with his left fist and prostrated her also. Before he could accomplish his object of robbery the screams of the women attracted the attention of two men and the robber made his escape.

San Bernardino.

DEEPLY SLASH THE TAX RATE.

FIGURE LOWER EVERYWHERE BY LARGE MARGIN.

Probably Highest Artesian Well in the World, With Fine Flow, Will Mean Much for Future of Resort District at Bear Valley—Other News in Brief.

[LOCAL CORRESPONDENCE.]

SAN BERNARDINO, Sept. 22.—Cutting last year's tax rate 25½ cents inside cities and 20 cents outside cities, the Board of Supervisors has fixed the rates which govern the county revenues for the coming year. The tax rate in cities will be $1.43, while outside of the municipalities there will be a rate of $2.

In preparing the totals the item for an expert farm adviser, which had been agitated throughout the county, was left out. The board did not favor the idea.

Following are the various items as apportioned:

State tax for exposition fund, .039; county general fund, 77 cents; county salary fund, .125; County Hospital fund, .19; county immigration fund, .009; county exposition fund, .027; county school fund, .27—a total of $1.43. Outside the cities there is added 55 cents for the road fund and 2 cents for the county library fund.

Bear Valley, where several resorts in the San Bernardino mountains are situated, claims the highest artesian well in the world. A splendid flow of sparkling, ice-cold water has been struck at the 180-foot level on Gus Knight's property in the valley. The elevation is close to 7000 feet. The striking of this great underground flow is regarded as having the greatest significance to future development of the mountains. It means that resorts now located there and many which will spring up in the future will not be forced to depend upon open streams for a water supply. It is estimated that close to 120 inches is flowing from the eight-inch casing.

RIDE FOR SCRIBES.

The Supervisors have sent out invitations to representatives of every newspaper in Southern California to drive on the new San Bernardino Mountain Crest highway over the crest to Bear Valley and return.

The crowd will leave this city Friday afternoon at 1 o'clock in automobile trucks and in the afternoon a run will be made through Redlands to Mill Creek and thence over the new road to Seven Oaks, in the Santa Ana Canyon. Next morning the party will proceed to the Filaree Flats and the Bear Valley road, up the Clark grade into the valley, expecting to arrive about noon. A run will be made after dinner to Gold Mountain and the return via the crest road will begin Sunday morning, with a stop at noon at Pinecrest.

The trip is a courtesy to the newspaper people for the fine publicity given the local mountains and especially the new roads during the past few months.

EXPENSE APPORTIONED.

A tentative apportionment has been made of the expense to be incurred in the gigantic protection and conservation project in the upper Lytle Creek basin, in which the railroads and other corporation property and the city and county are joining. The cost of the erection of protection dykes, which will also serve to spread the water so that it can sink in the sands and be conserved in the underground basins, will be approximately $84,000, and the expense is divided according to the present plan as follows: Water companies, $20,000; Santa Fe, $15,000; Southern Pacific and Pacific Electric, $15,000; county, $10,000; San Bernardino, $10,000; Colton, $10,000; Rialto, $4000.

San Bernardino is preparing for its impending suit with Riverside over water rights in the San Bernardino Valley. Tomorrow Mayor Catick, accompanied by Attorneys R. E. Swing, C. C. Haskell and William Guthrie and Expert F. C. Finkle, who has been retained by the city, will make a trip of the valley inspecting various points which will figure in the litigation. The city is preparing to spend $125 a day on the suit, to settle for all time the ancient differences between the two municipalities.

BUNKS IN CHURCH.

[LOCAL CORRESPONDENCE.]

COLTON, Sept. 22.—Following a search through thirteen rooms and all the halls and basement of the Methodist Church Sunday night after services, an intruder in the person of a burly drunk was located in the fourteenth room. Thinking it a good place to spend the night, the fellow had hidden under a table and piled chairs around him for a screen.

Colton.

BRIDES GO TO SCHOOL TO LEARN NEW DUTIES.

[LOCAL CORRESPONDENCE.]

COLTON, Sept. 22.—Registered as students again in the local high school, which opened yesterday, are three blushing brides of the summer season and a girlish matron of two years, all members of the younger social set. The quartette includes Mrs. Palmer Willets, formerly Helen Garner; Mrs. Richard Ellery, formerly Leila Stark; Mrs. Robert Kimbrough, formerly Marian Martin, and Mrs. Van Arsdale Smith, formerly Irene Boynton.

All are enrolled in the domestic science course.

One of the young grooms, Palmer Willets, has also returned to his school books, and, with his wife, will graduate with the class of 1915.

TOUCH ON GIRL'S ARM IS BATTERY.

SALESMAN ASSESSED FINE FOR ACCOSTING YOUNG MISS ON THE STREET.

[BY DIRECT WIRE—EXCLUSIVE DISPATCH.]

SANTA ANA, Sept. 22.—According to law, when a young man enthusiastically presses his attentions upon an unwilling girl to the extent that he takes hold of her arm he becomes guilty of battery. Justice Cox today fined H. S. Peterson, a salesman, $25 for taking hold of Miss Ruth Weller's arm.

The girl is 17 years old. She came here five weeks ago from Riverside and has been staying with her cousin, Mrs. F. E. Worley, at the Clinton Apartments.

She testified that Peterson began talking to her one evening while she was waiting to use a telephone at a store. At that time he invited her to take a ride to Balboa, and she declined, she says, because she did not know him.

A few evenings later while going along the street, she says, Peterson took hold of her arm and attempted to engage her in conversation.

Mrs. Worley testified that when Miss Weller told her what had occurred, she became angry. She met Peterson, and Peterson essayed a remark, with the quick result that Mrs. Worley said to him:

"Don't you open your mouth, or I will smash your face."

Peterson's attorney gave notice of appeal.

BRIEF ITEMS.

Construction work upon a portion of the State highway between Santa Ana and the San Diego county line was commenced yesterday by the B. R. Davisson Construction Company of Monrovia, which has a contract from the State Highway Commission to build eight and four-tenths miles of road near El Toro.

The Board of Supervisors yesterday fixed the new county tax rate at $1.05 in incorporated cities, and $1.45 outside cities. Exclusive of the road fund, the tax rate will raise $501,000.

The Supervisors let a contract to the Mercereau Bridge and Construction Company of Los Angeles for building a concrete bridge across the San Juan Creek at San Juan Capistrano. The price is $7603.

All bid were rejected by the Supervisors for building a dirt road between Olinda, in this county, and Chino, in San Bernardino county, and work will be commenced at once to build the road by day labor.

WHITTIER'S TAX RATE IS LOWER.

SUPERVISORS BUY BONDS FOR HIGH SCHOOL; NEEDED ROAD ASSURED.

[LOCAL CORRESPONDENCE.]

WHITTIER, Sept. 22. — Whittier will again have a low tax rate, as it has for some years past. Last night the City Trustees fixed the rate for 1914-1915 at $1.61, against a rate of $1.65 last year. The rate has been declining since 1911, when it reached $1.85. Economy of management and decreasing bonded indebtedness combined to lower the rate.

SELL BONDS.

The recently-voted issue of $15,000 High School bonds were sold to the Supervisors of Los Angeles county yesterday. The bonds were voted for the purpose of purchasing and improving an entire city block adjacent to the High School grounds for an athletic park. Of this amount $12,000 is for the land and the balance for improvements. Plans for this improvement are well under way, and the disposition of the bonds yesterday will permit the immediate acquirement of the land. The new park will be 660x325 feet, and is ideally situated for an athletic field.

NEW ROAD.

Whittier will have another outlet south to the Telegraph road, according to a decision of the County Supervisors yesterday. For some time a committee has been at work getting deeds to a strip to widen the Hazard road, leading from the south limits of the city at the foot of Painter avenue to the Telegraph road. With the necessary deeds secured to widen the old road to forty feet, the action of the Supervisors yesterday provides for a good boulevard. This improvement will give a mile and a half of additional good highway south of this city. It is of vast service to the residents of South Whittier and Santa Fe Springs. With the opening of the Turnbull Canyon road later in the year, this link will find large additional use for through traffic from the upper San Gabriel Valley.

MADE TO PAY FOR CAMPAIGN SPEECH.

JUDGE OF LOS ANGELES FINDS KERN PROSECUTOR WAS IN CONTEMPT.

[BY A. P. NIGHT WIRE.]

BAKERSFIELD, Sept. 22.—Judge Frank Finlayson of Los Angeles, sitting in Judge Howard A. Peair's department of the Kern County Superior Court, this afternoon found Dist.-Atty. Rowen Irwin guilty of contempt of court and fined him $300 for having declared in the progress of a political speech on the eve of the August primaries that the present grand jury was illegally drawn by Judge Peairs and was organized for political purposes.

Irwin can spend 150 days in jail instead of paying the fine. The judge found the defense he advanced "weak and almost puerile."

THROOP COLLEGE. ENROLLMENT LARGE.

[LOCAL CORRESPONDENCE.]

PASADENA, Sept. 22.—With a freshman class outnumbering the entire enrollment of three years ago, Throop College resumed instruction this morning.

The enrollment to date is eighty students. Five more who have been detained from various causes will register within a few days, and three more will be added by the return of former students at the opening of the second semester, raising the total to eighty-eight, as compared with fifty-eight last year.

The increase will be about 50 per cent. over last year for the entire student body, while the freshman class is almost twice as large.

For a Torpid Liver. Improve Your Complexion.

Madame, your complexion as well as your temper is rendered miserable by biliousness and constipation. Take Chamberlain's Tablets and you will improve them both.—[Advertisement.

SHIPPING.

HARBOR OF LOS ANGELES.

ARRIVED—TUESDAY, SEPT. 22.

[illegible]

SAILED—TUESDAY, SEPT. 22.

[illegible]

PASSENGER SCHEDULE.

All passenger steamers call at San Pedro to and from ports farther south.

TO ARRIVE.

[illegible]

TO SAIL.

[illegible]

IN PORT.

[illegible]

COASTWISE CARGO CARRIERS.

[illegible]

TO AND FROM FOREIGN AND ATLANTIC PORTS.

[illegible]

HARBOR TIDE TABLE.

[illegible]

FERRIES.

[illegible]

AVALON, SANTA CATALINA ISLAND.

[illegible]

HARBOR ITEMS.

[illegible]

NORTHERN SHIPPING.

[illegible]

RABIES FOUND.

Orange County Physician [illegible] License Established to [illegible] Spread of Canine Trouble.

[LOCAL CORRESPONDENCE.]

SANTA ANA, Sept. 22.—[illegible] Physician Wehrly had his [illegible] slaughter of dogs in Orange [illegible] between now and tomorrow [illegible] would equal the fatalities [illegible] pean battlefield.

Rabies has been detected [illegible] five neighborhoods, and it [illegible] sician's opinion that something [illegible] to be done to control it. [illegible] the Board of Supervisors [illegible] a license for dogs, such [illegible] quired in most municipalities.

The physician states that [illegible] at Bolsa have been bitten [illegible] with rabies, two at Delhi [illegible] Orange.

The Supervisors have referred [illegible] matter to the District Attorney [illegible] a request for an opinion [illegible] validity of the dog license [illegible] by Dr. Wehrly.

TO BUILD FINE CHURCH.

[LOCAL CORRESPONDENCE.]

COLTON, Sept. 22.—The [illegible] bee has struck the Presbyterian [illegible] gregation. At an enthusiastic [illegible] ing last night it was voted [illegible] about immediately to secure [illegible] a handsome edifice. The [illegible] present church is in the [illegible] ness district and whether [illegible] house of worship will be built [illegible] or not has not been decided [illegible] Finance Committee appointed [illegible] of George Steck, M. P. C[illegible] James Barnhill and Mrs. [illegible] lets.

Business: [illegible]

Financial.

ANACONDA CUT MAIN FEATURE.

Reduction in Dividend Excites Much Interest.

Money Rates at New York Show Slight Increase.

But Gold Pool Is Believed Remedy for Tightness.

[BY A. P. NIGHT WIRE.]

NEW YORK, Sept. 22.—Closing of the New York City $100,000,000 loan with a large oversubscription increased firmness in foreign exchange, a slight stiffening of money rates and a drastic cut in the dividend of the Anaconda Copper Mining Company were the chief features of financial interest today. In respect to fundamental conditions, the domestic situation continued to show signs of improvement, it being evident that the gold pool, with its broad scope, is certain to assist in easing the international money market.

Exchange on London rose to 497¾ for cables and 496½ for sight drafts, the increase being due mainly to lighter offerings of grain bills and other forms of exchange. Francs on Paris and marks on Berlin were again nominally quoted, with minor dealings.

The harder tendency of money was ascribed to withdrawal from the local field of some interior and Canadian banks, which it was believed were using their money at home points. Some three-day call loans, as they now are known, were made at 7½ per cent.

Reduction of the Anaconda copper quarterly dividend from 75 cents to 25 cents naturally excited some speculation regarding the action of the amalgamated copper directors a month hence, inasmuch as Anaconda is controlled by Amalgamated. It drew attention also to the fact that copper now is offered at 12 cents a pound, the lowest price in some years.

Bankers said that recent heavy marketings of Canadian wheat were exercising a beneficial effect on the exchange.

CHICAGO BANKS FAVOR GOLD POOL.

[BY A. P. NIGHT WIRE.]

CHICAGO, Sept. 22.—At a meeting lasting less than half an hour, the Chicago banks in the clearinghouse voted to support the plan for a gold pool of $100,000,000 and agreed to subscribe $16,000,000 of the pool. Each bank agreed to take its share of the $16,000,000.

CRISIS IN BRAZIL COFFEE MARKET.

[BY ATLANTIC CABLE AND A. P.]

RIO JANEIRO, Sept. 22.—The crisis in the local coffee situation is becoming aggravated as a result of the closing of European markets. The government is considering means of protection. It is reported that Germany is negotiating with the state of Sao Paulo for the purchase of its stock of 3,200,000 sacks at prices quoted now in Hamburg.

SYNDICATE CLOSES NEW YORK LOAN.

[BY A. P. DAY WIRE.]

NEW YORK, Sept. 22.—Subscriptions to the $100,000,000 New York City loan were closed this morning, and allotments were to be made later in the day. Foreign subscribers were to be given preference, while small investors were to take precedence over dealers. The syndicate sought to distribute the notes as widely as possible, thereby relieving to a great extent any possible monetary strain on the local banking community.

SUGAR EMBARGO VIA HOLLAND.

[BY ATLANTIC CABLE AND A. P.]

LONDON, Sept. 22. — Because the British Board of Trade had been apprised that German merchants still are disposing of sugar through Holland, notwithstanding the prohibition of its export by the government of The Netherlands, the English government has forbidden the importation of all sugar from Holland.

EASE UP ON SALES.

Special Committee of Governors of New York Stock Exchange Rescinds Rules Regarding Bonds.

[BY A. P. DAY WIRE.]

NEW YORK, Sept. 22.—The special committee of governors which has managed the affairs of the stock exchange during its period of closure announced today that it had rescinded certain rules regarding dealings in bonds and listed notes. Under the new order members are permitted to buy or sell these securities at "modeate concessions."

Heretofore the committee had placed a ban on any dealing below prices quoted at the close of the exchange on July 30. Transactions under the new rule must be submitted to the clearinghouse of the exchange before confirmation. Approval by this committee also is necessary for any public advertising of listed bonds or other securities.

BALTIMORE FIRM BUYING COTTON.

[BY A. P. NIGHT WIRE.]

BALTIMORE (Md.) Sept. 22.—One of Baltimore's biggest corporations, not connected with cotton manufacturers, contracted today for 13,000 bales of cotton at a cost of $900,000.

It is to be delivered in equal quantities during October, November and December. The cotton will be sent to markets in Spain to be manufactured into goods.

County News

SHIPPING.

HARBOR OF LOS ANGELES.

ARRIVED—TUESDAY, SEPT. 22.

SAILED—TUESDAY, SEPT. 22.

PASSENGER SCHEDULE.

TO ARRIVE.

TO SAIL.

IN PORT.

COASTWISE CARGO CARRIERS.

TO AND FROM FOREIGN AND ATLANTIC PORTS.

HARBOR TIDE TABLE.

FERRIES.

AVALON, SANTA CATALINA ISLAND.

HARBOR ITEMS.

NORTHERN SHIPPING.

RABIES FOUND.

Orange County Physician Wants License Established to Prevent Spread of Canine Trouble.

TO BUILD FINE CHURCH.

Business: Money, Stocks, Bonds—Trade—Local Produce Market—Citrus Market.

Financial.

ANACONDA CUT MAIN FEATURE.

Reduction in Dividend Excites Much Interest.

Money Rates at New York Show Slight Increase.

That Gold Pool Is Believed Remedy for Tightness.

[BY A. P. NIGHT WIRE.]

NEW YORK, Sept. 22.—Closing of the New York City $100,000,000 loan with a large oversubscription induced firmness in foreign exchange, slight stiffening of money rates and the cut in the dividend of the Anaconda Copper Mining Company were the chief features of financial interest today. In respect to fundamental conditions, the domestic situation continued to show signs of improvement, it being evident that the gold pool, with its broad scope, is certain to assist in easing the international money market.

Exchange on London rose to 497¼ for cables and 496½ for sight drafts, the increase being due mainly to lighter offerings of grain bills and other forms of exchange. Francs on Paris and marks on Berlin were again nominally quoted, with minor dealings.

The harder tendency of money was ascribed to withdrawal from the local banks of some interior and Canadian funds, which it was believed were seeking their money at home points. Some three-day call loans, as they now are known, were made at 7½ per cent.

Reduction of the Anaconda copper quarterly dividend from 75 cents to 25 cents naturally excited some speculation regarding the action of the Amalgamated copper directors a fortnight hence, inasmuch as Anaconda is controlled by Amalgamated. It drew attention also to the fact that copper now is offered at 12 cents a pound, the lowest price in some years.

Bankers said that recent heavy shipments of Canadian wheat were having a beneficial effect on the exchange.

CHICAGO BANKS FAVOR GOLD POOL.

[BY A. P. NIGHT WIRE.]

CHICAGO, Sept. 22.—At a meeting lasting less than half an hour, the Chicago banks in the clearinghouse voted to support the plan for a gold pool of $100,000,000 and agreed to subscribe $16,000,000 of the pool. Each bank agreed to take its share of the $16,000,000.

CRISIS IN BRAZIL COFFEE MARKET.

[BY ATLANTIC CABLE AND A. P.]

RIO JANEIRO, Sept. 22.—The crisis in the local coffee situation is being aggravated as a result of the closing of European markets. The government is considering means of protection. It is reported that Germany is negotiating with the state of Sao Paulo for the purchase of its stock of 3,200,000 sacks at prices stored now in Hamburg.

SYNDICATE CLOSES NEW YORK LOAN.

[BY A. P. DAY WIRE.]

NEW YORK, Sept. 22.—Subscriptions to the $100,000,000 New York City loan were closed this morning, and allotments were to be made later in the day. Foreign subscribers were to be given preference, while small subscribers were to take precedence over large. The syndicate sought to distribute the notes as widely as possible, thereby relieving to a great extent any possible monetary strain on the local banking community.

SUGAR EMBARGO VIA HOLLAND.

[BY ATLANTIC CABLE AND A. P.]

LONDON, Sept. 22.—Because the British Board of Trade had been apprised that German merchants still were disposing of sugar through Holland, notwithstanding the prohibition of its export by the government of The Netherlands, the English government has forbidden the importation of all sugar from Holland.

TAKE UP ON SALES.

Special Committee of Governors of New York Stock Exchange Rescinds Rules Regarding Bonds.

[BY A. P. DAY WIRE.]

NEW YORK, Sept. 22.—The special committee of governors which has managed the affairs of the stock exchange during its period of closure announced today that it had rescinded certain rules regarding dealings in bonds and listed notes. Under the new order members are permitted to buy or sell these securities at "moderate concessions."

Heretofore the committee had placed a ban on any dealing below prices quoted at the close of the exchange on July 30. Transactions under the new rule must be submitted to the clearinghouse of the exchange for confirmation. Approval by the committee also is necessary for any public advertising of listed bonds or other securities.

BALTIMORE FIRM BUYING COTTON.

[BY A. P. NIGHT WIRE.]

BALTIMORE (Md.) Sept. 22.—One of Baltimore's biggest corporations, not connected with cotton manufacturers, contracted today for 10,000 bales of cotton at a cost of $500,000.

It is to be delivered in equal quantities during October, November and December. The cotton will be sent to markets in Spain to be manufactured into goods.

COUNTY ROADS AUTHORIZED.

Los Angeles and Other Sections of the State to Be Improved by More Thoroughfares.

[BY A. P. NIGHT WIRE.]

SACRAMENTO, Sept. 22.—The construction of $305,004.30 of roadways in Santa Clara, Contra Costa, Siskiyou and Los Angeles counties was authorized by the advisory board of the State Engineering Department today as follows:

Santa Clara county, between the southerly boundary and Los Gatos, to John A. Marshall of Berkeley, $72,626.

Contra Costa county, between Eckley and Martinez, to Bates, Borland & Ayer of Oakland, $42,097.

Siskiyou county, between Weed and Dunsmuir, to Toothey & Johnson of Phoenix, Ariz., $67,133.20.

Los Angeles county, between Castaic school and Section 17, to Mahoney Brothers of San Francisco, $123,158.10.

Roads in Napa from Camernros Creek to a point south of the Stanley road and in Glenn county from the southerly boundary to Willows will be constructed by day labor under the supervision of the Engineering Department, all bids having been rejected.

Other contracts were awarded by the board as follows:

Chapter Barn at State Fair grounds, $796; shelving of State library, $458; workshed at Preston School of Industry, $800.

ESPEE REFUNDING BONDS.

Railroad Commission Is Asked to Authorize Transfer Made Necessary by Expenditures in Previous Years.

[BY A. P. NIGHT WIRE.]

SAN FRANCISCO, Sept. 22.—Authorization for the delivery of $2,789,153 first mortgage gold refunding bonds to the Southern Railroad Company by the Equitable Trust Company of New York at a price of $91 and a fraction was asked today of the State Railroad Commission by the Southern Pacific Railroad Company and the Southern Pacific Company as joint petitioners. According to the text of the petition filed with the commission, the bonds are to be used for the purpose of reimbursing the railroad company for expenditures made during a period of fourteen months, ending December 31, 1912.

FERRY FROM CUBA TO KEY WEST.

[BY A. P. DAY WIRE.]

PHILADELPHIA, Sept. 22.—A big ferry boat to transfer Florida East Coast Railway cars between Key West and Cuba was launched here today. The boat is large enough to carry thirty cars and was constructed so as to be easily converted into a gunboat or transport in case of war.

Anaconda's Dividend.

[BY A. P. DAY WIRE.]

NEW YORK, Sept. 22.—The Anaconda Copper Mining Company declared today a quarterly dividend of 25 cents a share, as against 75 cents last quarter.

WESTERN FUEL CASE.

Outside Judge May Be Asked to Sit in $800,000 Suit Brought by the Government.

[BY A. P. NIGHT WIRE.]

SAN FRANCISCO, Sept. 22.—As Federal judges of this district have expressed unwillingness to pass on a demurrer recently filed by the Western Fuel Company in the $800,000 suit begun by the government, United States Attorney John W. Preston is casting about for an outside jurist to sit in the matter.

The suit is an outgrowth of alleged customs weighing frauds of which officers of the fuel company were tried and found guilty in the United States Court. The action properly belongs in the department presided over by Judge William C. Van Fleet, but he is reported to have declared today that he will have nothing to do with the case.

Judge Maurice Dooling sat at the criminal proceedings and he also is averse to hearing the civil matter.

IRRIGATION CONFERENCE.

M. N. Newmark and Harold Gilman of Los Angeles Will Represent the City at Helena Meeting.

[BY DIRECT WIRE—EXCLUSIVE DISPATCH.]

WASHINGTON BUREAU OF THE TIMES, Sept. 22.—A. L. Cowell of San Francisco and M. N. Newmark and Harold A. Gilman of Los Angeles will represent California at the first meeting of the Interstate Irrigation Commission, at Helena, Mont., October 1 to 3, according to an announcement today by Secretary Lane.

This commission was authorized at the Denver Irrigation Conference last February, the members being appointed by Governors of arid and semi-arid States.

FIGHT ON WINE TAX.

California Congressmen With Theodore Bell Hope to Kill Provision in War Revenue Bill.

[BY DIRECT WIRE—EXCLUSIVE DISPATCH.]

WASHINGTON BUREAU OF THE TIMES, Sept. 22.—California Congressmen, Theodore Bell and Commissioner-General of Immigration Caminetti, who have taken up the cause of the wine growers, taxed in the Democratic House war deficit bill from $6,000,000 to $8,000,000 annually, were busy today trying to line up opposition to the wine tax in the Senate. A bitter fight on the tax in the Senate was forecast today.

Scathing criticism of President Wilson for refusing yesterday to listen to arguments against the tax was voiced by the wine men and Congressmen.

CAR WITH RECORD HAS CAUSED FATALITY.

[BY DIRECT WIRE—EXCLUSIVE DISPATCH.]

SAN BERNARDINO, Sept. 22.—A. W. Haines, inspector for the California Fruit Growers' Exchange of Colton, who was probably fatally injured in the automobile wreck of a Colton party at Del Mar, today, was in a fatal accident two weeks ago here, when his automobile crashed into a bicycle ridden by Pia Batiste, an Italian, and the victim died later in the hospital. Mr. Haines was held blameless by the Coroner's jury, but his friends believe that the accident may have affected his nervous condition. He was driving today the same car which figured in the accident two weeks ago.

No one can have a better friend when troubled with colic or diarrhoea than Chamberlain's Colic, Cholera and Diarrhoea Remedy.—[Advertisement.

FINANCIAL.

OFFICE OF THE TIMES,
Los Angeles, Sept. 23, 1914.

Bank clearings yesterday were $3,419,490.77, a decrease of $72,791.13, compared with the same day last year, and a decrease of $119,388.34, compared with the same day in 1912:

	1914.	1913.	1912.
Monday	$3,519,514.17	$3,246,507.21	$3,115,180.48
Tuesday	3,419,490.77	3,492,281.90	3,538,879.11

New York Money Market.

[BY A. P. NIGHT WIRE.]

NEW YORK, Sept. 22.—Closing: Mercantile paper, 7; sterling exchange, firm; cables, 4.97¼; demand, 4.96¼; bar silver, 52⅝.

London Silver Market.

[BY ATLANTIC CABLE AND A. P.]

LONDON, Sept. 22.—Bar silver, firm, at 24⅜d per ounce; discount rates, 3 per cent.

COMMERCIAL.

Through a slight misunderstanding the butter price yesterday morning was misquoted, the market here having gone down to 26 cents instead of up to 29, the latter quotation standing for the lower price established in San Francisco. The quotation remained at 26 cents on creamery extra yesterday, and receipts of the product were 50,760 pounds. On Friday morning of this week the committee of the Produce Exchange will decide on the proposed revision of the standards governing the quality of butter. There has been so much protest against the 90 score for creamery extra that it is probable the standard will be raised to 93, which is recognized in practically all other markets of the United States. The petition circulated toward the end of securing the higher grading states that the low grade is proving a detriment to the market by keeping out quantities of the best butter which would normally come here, and the shipment of second grades to this place. Approval of the Federal government as to method of scoring will be asked, and thus a standard for the entire country may be determined on. The suggested grading is a score of 93 or better on creamery extras; 90 to 93 on commercial extras, and 87 to 90 on firsts.

There was no change in the egg situation. Receipts were 112 cases. The demand was fair. In San Francisco the market was up to 43 on case count. Eastern cheese is easy, and moving freely. Northern fresh is offered in quantities at 14½, and there is report of some selling for a fraction less than that quotation. Receipts were 2175 pounds.

The diversion of cars of potatoes from Los Angeles exceeded the arrivals by twelve cars yesterday, showing the tremendous amount of spuds that are being handled through the city. Prices here were steady on the good demand from tributary business points. There were no onions reported in, and only ten sacks of beans, which were steady at the reduced prices. Sweet potato arrivals were light.

Apple receipts were 14,027 boxes. The demand for the fruit continues. Arrivals from Oregon, Colorado and Utah are coming in fast. Peach and grape receipts were both under the 1000 per day mark. Tomato arrivals totaled 2228 boxes.

LOCAL PRODUCE MARKET.

Prices Current.

Following are jobbing quotations:

EGGS—Fresh ranch, case count, 35; candled, 37@38; Petaluma-Santa Rosa extra, 43; northern, case count, 42. Prices to the trade are from 2 to 3 cents higher than these quotations.

BUTTER—Creamery extras, 26 per lb.; firsts, 28; coutnry, 21; ladle, 20. Prices to the trade about 4 cents higher than these quotations.

CHEESE—California fresh, 14½@15; eastern, daisies, 19; eastern twins, 18½; longhorns, 19@20; Oregon triplets, 18@18½; imported Swiss, 35@37; domestic Swiss, block, 19@20; wheel, 26@21; Limburger, 21@23; Edam, 8.50; Sierra, 1.10@1.20; Canada cream, 95@1.00; Roquefort, 40@42; German breakfast, 90; cream brick, 18@19.

CITRUS FRUITS—Valencias, fancy pack, 2.25@2.50; unpacked stock, 1.75@1.85; lemons, packed, 4.25@4.50; loose, 3.50@3.75; juice, 2.85@2.50; grapefruit, seedless, 2.25@2.50; limes, 1.50 basket.

FRESH FRUITS—Apples, Bellefleurs, 70@90; California Jonathans, 1.25@1.35; Colorado Jonathans, 1.85@2.00; Oregon Jonathans, 1.65@1.75; Washington Jonathans, 1.65@1.75. Banana apples, 1.00@1.15; Alexanders, 1.25@1.35; King Davids, 1.10@1.25; crabapples, 90@1.00 per box; bananas, 3¼@4; pineapples, 6@7; local cantaloupes, small crates, 1.10@1.25; large, 1.50@1.85; casabas, 90@1.10 per doz.; plums, 1.25@1.40 lug; peaches, 60@80 per lug; watermelons, ¼@1¼ lb.; figs, 80@1.00 2-layer box; grapes per lug box, Tokays, 85@95; Cornichons, 90@1.00; Malagas, 75@85 per crate; Muscatels, 70@80; Bartlett pears, 1.20@1.25 per lug. Sickle pears, 85@1.00; quinces, 45@60.

BERRIES—Strawberries, 3@5 basket; raspberries, 8@9; blackberries, 3@4; cranberries, 8.00@8.50 per bbl.

GREEN VEGETABLES—These quotations are for first-class shipping stock. Beets, 30@35 doz.; carrots, 30@35 doz.; oyster plant, 25@30 doz.; turnips, 30@40 doz.; radishes, 20@30 doz.; leeks, 35@40 doz.; parsnips, 25@30 doz.; peas, 5@8 lb.; spinach, 20 doz.; cabbage, 65@70; lettuce, 90@1.15 crate; escarole, 40 doz; green onions, 15@20 doz.; mint, 35@40 doz.; artichokes, 50@85 doz.; peppers, 3@4; chile peppers, 3@4 per lb.; rhubarb, 80@1.35 per box; cucumbers, 35@45 per lug; pickling cucumbers, 1.10@1.35 per lug; horseradish, 12@13; summer squash, 30@35 lug; crooked neck squash, 25@35; Hubbard squash, 2¼@3 lb.; tomatoes, 40@60 lug; celery, 40@50 dozen; string beans, 5@6; eggplant, 3¼@4; green sugar corn, 60@65 box; field corn, 1.50@1.60 sack; cauliflower, 90@1.05 per doz.; okra, 6@7; Lima beans, 3½@4.

POTATOES — Northern Burbanks, 1.30@1.40 cwt.; Shimas, 1.45@1.55; Lompocs, 1.90@2.00; sweets, 70@75 lug; 1.70@1.80 sack.

BEANS—Pink, No. 1, 5.00@5.25; Lady Washington, 5.50@5.60; small whites, 6.00@6.50; Limas, No. 1, 7.00@7.10; Garvanzas, 8.00@8.50; black eyes, 8.00; lentils, 8.00@10.00.

ONIONS AND CHILE—Strings, 15; loose, 14; chile teipins, 1.00 lb.; ground chile, 10@12; Japanese, 16; corn husks, 10; do., cut, 12; onions, silverskins, 1.75@1.90; garlic, 16@17; Australian Browns, 90@1.00; Yellow Danvers, 90@1.00.

DRIED FRUITS—(25-lb. boxes, faced 50s, ½c less.) Apples, evaporated, 50s, choice, 6½; ex. choice, 8¾@9¼; fancies, 12¼; apricots, choice, 9; extra choice, 9¼; fancy, 11. Currants, bulk, bbls, 13½; 60 16-oz. packages, 13; 50 12-oz. packages, 10. Nectarines, 12½; pears, 8@12; plums, 10; peaches, choice, 6; fancy, 7½; prunes, 20-30s, 17; 30-40s, 11; 40-50s, 9½; 50-60s, 8¾; 60-70s, 8¼; 80-90s, 6½; 90-100s, 5¾.

RAISINS, FIGS AND DATES—Raisins, seeded, 36 16-oz. choice, 6¾; 36-oz. fancy, 7¾; 45, 12-oz., choice, 5¾; Not-a-Seed, 36 16-oz. 9; 2-crown, loose, 50-lb. box, 6; 3-crown, loose, 50-lb. box., 6½; 4-crown, loose, 50-lb. box, 7¼; Sultana, unbleached, 6½; bleached, seedless, 11½; Thompson seedless, 36 1s, 8¼; 2-crown, L. L., 20 lbs., 1.45@1.55 box; 3-crown, L. L., 20 lbs., 1.75 box; 4-crown, L. L., 20 lbs., 2.00 box; 5-crown, L. L., 20 lbs., 2.50@2.75 box; 6-crown, L. L., 20 lbs., 3.00@3.25 box. Figs, white, 12 12-oz. cartons, 65; do., 10 16-oz. cartons, 75; do., 12 16-oz. cartons, 95; do., 50 6-oz. cartons, 1.55; loose block, 25-lb. box, 5½ lb.; loose, white, 25-lb. box, 7½ lb.; imported, 14@17 lb. Dates, Golden, 60-lb. boxes (new,) 7¼ lb.; Golden, pkgs., 9 lb.; Fards, 60-lb. boxes, 11 lb.; Fards, 12s, 12¼@13 lb.

NUTS—New almonds, fancy, IXL, 22@23; Ne Plus Ultra, 21@21½; thin shell Drakes, 18@19; cocoanuts, per doz., 1.10; filberts, 15; pecans, large, 17; peanuts, California, raw, 6; eastern, 7¼; Japan, 7¼; rice corn, 5.00@5.25; walnuts, No. 1 Assn., 15; budded walnuts, 19; unbleached walnuts, 10; hickory, 14@16.

LIVE STOCK—(Furnished by Pacific Coast Beef and Provision Company:) Steers, 6½@6¾; heifers, 5¼@6; cows, 5@5¼; bulls, 4@4½; wethers, 4.50@5.00; ewes, 4.00@4.50; lambs, 3.75@4.00; yearlings, 4.25@4.75; hogs, 8.75@9.75.

LOCAL PRODUCE.

FURTHER MARKET QUOTATIONS.

MUTTON—Yearlings, 12; wethers, 11; ewes, 10; racks, 14; legs, 13; loins, 14½; saddles, 12½; trimmed mutton, 13½; fore quarters, mutton, 9½; shoulder and breast, 8½; No. 2 mutton wether, 10; No. 2 mutton ewes, 9; tongues, each, 2½; plux, each, 8; heads, skinned, each, 8; brains, each, 5; hearts, each, 2½.

POULTRY — Prices to producers: Broilers, 20; fryers, 18; roasters, 17; old cocks, 9; hens, 14@19; turkeys, 18@26; ducks, 12; geese, 14; squabs, pigeons, doz., 2.00.

VEAL—120 lbs. and under, 17; 121 to 150 lbs., 16½; 151 lbs. and up, 16; sides, 60 lbs. and under, 17; 61 to 80 lbs., 16½; 81 lbs. and up, 16; hinds, 45 lbs. and under, 20; do., 46 lbs. and up, 19; fore quarters, 45 lbs. and under, 13; do., 46 lbs. and up, 12.

BEEF—(Furnished by Cudahy Packing Company:) No. 1 steers, 12; medium steers, 11¾; No. 1 cows, 11½; medium cows, 11¼; steer hind quarters, No. 1, 14½; do., medium, 14; cows hind quarters, 13½; fore quarters, 10; do., kosher, 10; good bulls, 10; No. 2 bulls, 9; short loins, 19; pin bone loins, 20; loins, No. 1, 16; do., medium, 15; cow loins, 15; ribs, No. 8-rib cut, 13; do., 7-rib cut, 15; ribs, medium, 12; cow ribs, 12; loin butts, 15; short chux, 10; full chux, 9¾; triangles, 9½; plates, 9; steer rounds and rumps, 14; do., rumps off, 15; do., butt on, 15; heifer rounds, 13½; tenderloins, fresh, 30; do., frozen, 25; shoulder clods, 16; boned chux, 10½@11; shanks, 5; flank steak, 15; whole flanks, 11; do., fat off, 12½; beef suet, 8; cod fat, 8; sweetbreads, fresh, 20; do., frozen, 10-lb. tins, 30; fresh tongues, 17; pickled tongues, 18; cooked tripe, 4; cleaned tripe, 3; hearts, 8; livers, fresh, 10; do., frozen, 10; ox tails, fresh, each, 8; do., frozen, lb., 8; brains, each, 8; kidneys each, 8; feet, 10; heads (barbecue,) each, 8.00.

LAMBS — Lambs, plain, 14; do., caul, 13½; lamb racks, 20; trimmed lambs, 16; fore lambs, 13; hind lambs, 13; loins, 20; legs, 13½; shoulder and breast, 10; No. 2 lambs, 13.

PORK—Dressed hogs, heads on, 15; do., heads off, 16; trimmed hogs, 17½; loins, fresh, 20½; do., Diamond "C," frozen, short, 20; legs, fresh, 17; shoulders, fresh, 13½; picnics, fresh, 12½; butts, 13@14½; bellies, 17; leaf lard, 12; trimmings, 12; tenderloins, fresh, 40; do., 10-lb. tins, frozen, 32½; spare ribs, 11½; do., frozen, 10½; heads, per lb., 7; backfat, 11½; tails, 9; do., frozen, 9; neck bones, 6; pigs' fee., 4; hearts, per lb., 8; livers, each, 5; kidneys, per lb., 6; tongues, per lb., 10; snouts, per lb., 5; ears, per lb., 3½; chitterlings, 5; brains, each, 2; jowls, 10.

HAMS — (Furnished by various wholesale establishments:) Per lb.: Armour's Star, 23¼; Star boiled, 33; Shield, 22½; skinned, 23½; picnics, 16; Colonials, 21½; minced, 16; Cudahy's, Diamond C hams, 12-16, 23¼; do., skinned hams, 24½; do., boiled, 33; Rex hams, 12-16, 22½; Rex skinned hams, 23½; Pioneed hams, 10-16, 21½; smoked picnic hams, 16; boiled hams, boneless, 33. Pacific Coast Beef and Provision Company: Majestic boiled, 32; Laurel, 12-16, 22½; Laurel skinned, 24; Laurel boiled, 31; Century, 10-16, 21½.

BACON—Armour's Star, 30; Armour's Shield, 6-8, 27½; 8-10, 26½; 10-12, 25¼; Colonial, 8-10, 24½; 10-12, 23½; 12-14, 20; Winchester, 6-8, 27¾; 8-10, 26¾; 10-12, 25¼; Empire, 28¼; Cudahy's Diamond C, 6-8, 31½; Sunlight, 6-8, 27½; Rex, 6-8, 27; 8-10, 26; 10-12, 25; Pioneer, 8-10, 25½; 10-12, 24; 12-14, 23; Pacific Coast Beef and Provision Company E. & S. Majestic, 4-6, 31½; 6-8, 30½; do., Laureal, 6-8, 26; Laurel, 8-10, 25; do., Laureal, 10-12, 24; do., Laurel, narrow, 5-7, 22½; do., Century, 6-10, 24½.

SALT AND SMOKED MEATS—D. S. bellies, 15½; D. S. fat backs, 14¼; D. S. clear backs, 15; D. S. extras, 16; smoked butts, 22; backs, 21¼; beef tongues, 35; strips, 20; insides, 20.

PICKLED MEATS—Pigs feet, kits, 1.25; do., ¼ bbls., 2.75; do., ½ bbls., 5.25; do., bbls., 12.50; H. C. tripe, kits, 1.15; do., ¼ bbls., 2.60; do., ½ bbls., 5.00; do., bbls., 12.00; lamb tongue, kits, 2.50; ¼ bbls., 6.00; ½ bbls., 12.75; bbls., 22.00; plate beef, ½ bbls., 10.00; bbls., 19.00.

SUGAR—Prices quoted below are for Los Angeles. Pomona country list is 5c higher; Colton city list is 20c higher; Colton country list is 17½c higher. Prices are based on sacks; bbls. add 10c; ¼ bbls., 25c, and boxes, 50c per 100 lbs. All prices are net cash, less 25 cents per cwt., 15 days. Beet, gran., 7.60; standard cane, 7.80; standard berry, 7.80; cubes, (sacks,) 8.05; cubes, (5-lb. boxes,) 8.45; candy gran., 7.95; powdered, 7.90; Con. A, 7.70; extra C, 7.25; Golden C, 7.80; D, 7.60; Dominoes, 5s, 11.95; Dominoes, 2s, 12.40; Superior, 7x, powdered, bbls., 8.55; Superior, 7x, powdered, ½ bbls., 8.70; Superior, 7x, powdered, 30-lb. boxes, 9.05; Superior, 7x, bar, bbls., 8.75; Superior, 7x, bar, ½ bbls., 8.60; Superior, 7x, bar, 35-lb. tins, 10.55; Superior, 7x, 30-lb. boxes, 9.45.

SALT—(San Pedro Salt Co.) Blue Cross, cartons, 48-2s, 1.60; do., cartons, 20-5s, 1.40; Angelus, bales, all sizes, 1.65; Blue Cross table salt, 150-lb. bales, 75-s, 50-3, 30-5, 15-10, 6-25 bale, 1.75; Blue Cross Dairy, 50s, 16.00 ton; Angelus Dairy 50s, 15.00 ton; Wilmington table, 50s, 15.00 ton; ½ ground and ice cream, 50s, 10.00 ton; do., 10s, 9.50 ton; rock, 50s, 10.00 ton; do., 100s, 9.50 ton hide, 167s, 8.75 ton. Kansas Salt, R. S. V. P., 20-5s, 2.90; do., 36-2s, 2.50; Purity, 28-2s, 2.00; Seal, 36-2s, 1.35; Wyandotte, 62-3s, 3.20 bale; 54-3½s, 3.25 bale; 23-8s, 3.25 bale; 18-10s, 2.95 bale; 125-3s, 6.25 bale; 25-10s, 5.95 bale; Riverside or Perfection, 86-1⅝s, 2.50 bale; 38-4s, 2.40 bale; 15-10s, 2.35 bale; Ice cream, 20-10s, 3.00 bale; Ashland Dairy, 50s, 28.00 ton; lump, 280s, 3.00 bbl.; kiln dried, 50s, 65; lump, rock stock, 25.00 ton. Quantity prices, one or assorted: Miscellaneous salt, White Crystal, 36-2s, 1.35 case; do., 15-5s, 1.15 case. (One case free with 5.) Shaker, 24 pkgs., 1.80; Sunflower, 50 shakers, 1.55; D. C. table, 24-3s, 2.10; Diamond Crystal, 30-8s, 5.23; do., 100-3s, lbs., 5.50; do., 200-1½s, lbs., 5.75; D. C. cooking, 24-3s, 1.80; Worcester brand, Ivory salt, 24-2½ cartons, 1.75; bbls., 100-3 sacks, 5.00; do., 70 4-lb. sacks, 5.00; do., 60-5-lb. sacks, 5.00; do., 20-½-lb. sacks, 4.75; do., 30-10-lb. sacks, 4.75.

WHEAT FLOUR—Quoted by bbls.: Capitol Milling Co., Capitol, 6.80; Aurora, 6.10; Trophy, 5.20; No. 1 Hard Baker's, 6.50; Baker's extra bd., and Cal. wheat blend, 6.00; Our Giant, 5.90; Eclipse, 5.80; Los Angeles Milling Co., Forex, 6.80 per bbl.; Purity, 6.10; Morning Glory, 5.10; Just Right, baker's flour, 6.60; Forex, baker's extra, 6.20; baker's pastry, 5.90.

	5-lb.	10-lb.	25-lb.	50-lb.
Cornmeal, white	3.80	3.60	3.50	3.40
Cornmeal, yellow	3.60	3.40	3.30	3.20
Graham flour	3.80	3.60	3.50	3.40
Buckwheat flour	5.20	5.10	5.00	4.90
Rye flour or meal	3.90	3.70	3.60	3.50
Oatmeal, steel cut	5.30	5.10	5.00	4.90
Oatmeal, ground	5.30	5.10	5.00	4.90
Hominy, large, small	4.30	4.10	4.00	3.90
Cracked wheat	4.30	4.10	4.00	3.90
Entire wheat flour	3.90	3.70	3.60	3.50
Pearl barley	6.80	6.60	6.50	6.40
Split peas, yellow	7.90	7.70	7.60	7.50
Split peas, green	7.90	7.70	7.60	7.50
Farina	4.40	4.20	4.10	4.00
Nutri Germ	4.80	4.60	4.50	4.40

HONEY—Comb, fancy water white, 15; white, 13; light amber, 12; extracted, light amber, 6½; white, 7½; water white, 8; beeswax, 32 per lb.

HAY—Alfalfa, 9.00@11.00 a ton; barley hay, 10.00@12.50; tame oat hay, 12.00@15.00; Timothy hay, 12.00@15.00; wheat hay, 11.00@14.00; straw, 5.00@6.00.

GRAIN AND FEED—Per 100 lbs.: Alfalfa meals, 1.20; alfalfa molasses, 1.25; granulated, 2.65; bone meals, 1.90; blood meals, 3.45; XXXX beef scraps, 3.10; barley, rolled, 1.30; feed barley, 1.55; charcoal, 2.30; XXXX chick feed, 3.10; do., bale of 20 5-lb. bags, 3.00; corn, eastern, whole, 2.30; corn, whole yellow, 2.20; whole white corn, 2.30; Kaffir corn, 2.20; Egyptian corn, 2.25; corn, cracked, 2.25; XXXX Dry Mash (a superior egg food,) per 90-lb. sacks, 2.00; grit, granite, 80; mill, 8.15; red feed oats, 1.95; white feed oats, 1.70; rolled oats, 1.75; feed meal, 2.30; cheap oats, 1.75; clam shells, 65; oyster shell, 1.30; scratch feed, 95@2.20; bran, 1.65; shorts, 1.85; No. 1 wheat, 100-lb sacks, 2.05; milo maize, 2.00; oilcake meals, 2.65; rye seed, 1.95; cracked, 2.20.

OIL LIST.

Pearl oil, iron bbls. and tank wagons	$ .09
Pearl oil, cases, 5s	.16
Elaine oil, cases, 2-5s	.26½
Eocene oil, cases, 2-5s	.19
V. M. & P. naphtha, iron bbls., drums	.12½
V. M. & P. naphtha, cases, 2-5s	.19½
Red Crown gasoline, iron bbls. and tank wagons	.13½
Red Crown gasoline, cases, 2-5s	.20½
G. M. gasoline, in bbls	.37
G. M. gasoline, in cases	.44½
Engine distillate, iron bbls., drums and tank wagons	.08
Engine distillate, cases, 2-5s	.16
Linseed oil, raw, in bbls	.69
Linseed oil, raw, in cases	.74
Linseed oil, boiled, in bbls	.71
Linseed oil, boiled, in cases	.76
Turpentine, in iron bbls	.62
Turpentine, in cases	.69

SAN FRANCISCO MARKET.

FRUIT, GRAIN AND PRODUCE.

[BY A. P. NIGHT WIRE.]

SAN FRANCISCO, Sept. 22.—Flour, family extras, 6.60@6.80; bakers' extras, 6.50@6.80.

Receipts—Flour, 5984 quarters; barley, 14,380 centals; potatoes, 4870 sacks; hay, 1012 tons; hides, 550 in number; wine, 116,300 gallons.

Fruit—Apples, Newtown pippins, 75@90.

Potatoes—New crop, Salinas Burbanks, 1.45@1.65; delta, 75@1.00.

Onions—Yellow, 45@55.

Vegetables—Green peas, Half Moon Bay stock, 5@6; string beans, 1@2; egg plant, 35@50; tomatoes, delta, 20@30.

Callboard Sales.

[BY A. P. NIGHT WIRE.]

SAN FRANCISCO, Sept. 22.—Wheat, firm. Barley, December, 1.17½ bid; 1.19½ asked; May, 1.27. Afternoon session: Wheat, firm. Barley, December, 1.17⅝ bid; 1.18 asked; May, 1.26.

San Francisco Dairy Market.

[BY A. P. NIGHT WIRE.]

SAN FRANCISCO, Sept. 22.—Butter; fancy creamery, 29. Eggs, fancy ranch, 43. Cheese, new, 10@14½; Young America, 14¾.

PRODUCE RECEIPTS.

SAN FRANCISCO FIGURES.

[BY DIRECT WIRE—EXCLUSIVE DISPATCH.]

SAN FRANCISCO BUREAU OF THE TIMES, Sept. 22. — Receipts for the twenty-four hours ended at 10 o'clock today were as follows:

Interior: Alfalfa meal, sacks, 840; almonds, sacks, 800; apples, boxes, 2500; barley, centals, 14,380; bran, sacks, 278; butter, centals, 315; cheese, centals, 120; coal, tons, 450; corn, centals, 720; eggs, dozen, 51,300; flour, quarter barrels, 5984; hay, tons, 1012; hides, 650; hops, bales, 223; leather, rolls, 60; lime, barrels, 165; lumber, feet, 80,000; malt, sacks, 500; middlings, sacks, 193; oats, centals, 3415; oilcake meal, centals, 500; onions, sacks, 9410; oranges, boxes, 500; pelts, 360; potatoes, sacks, 4370; raisins, boxes, 39,900; rolled oats, sacks, 800; sugar, centals, 12,200; tallow, centals, 25; wheat, centals, 840; wine, gallons, 116,300; wool-sacks, 2.

Coast: Lemons, boxes, 378; lumber, feet, 1,275,000.

Oregon: Bran, sacks, 1420; feed, sacks, 500; flour, quarter barrels, 16,492; lumber, feet, 1,120,000; shorts, sacks, 400; wheat, centals, 9215.

WASHINGTON: Bran, sacks, 3334; wheat, centals, 6000.

Eastern: Wheat, centals, 600.

Alaskan: Salmon, cases, 95,000; salmon, barrels, 1700.

New York General Market.

[BY A. P. NIGHT WIRE.]

NEW YORK, Sept. 22.—Wheat, spot easy. Hides, steady. Hops, steady. State common to choice, 1914, 42@50; Pacific Coast, 1914, 19@22. Wool, steady.

New York Dairy Market.

[BY A. P. NIGHT WIRE.]

NEW YORK, Sept. 22. — Butter, steady; receipts, 17,705 tubs; creamery seconds, 25½@27½. Cheese, firm; receipts 4903 boxes. Eggs, irregular; receipts, 20,783 cases; fresh gathered seconds, 22@28½.

New York Sugar Market.

[BY A. P. NIGHT WIRE.]

New York, Sept. 22.—Raw sugar, easy; molasses, 4.99; centrifugal, 5.64; refined, unsettled.

California Dried Fruit.

[BY A. P. NIGHT WIRE.]

NEW YORK, Sept. 22.—Evaporated apples, quiet; prunes, firm; apricots and peaches, dull; raisins, steady; loose muscatels, 6¼@7½.

Chicago Live Stock Market.

[BY A. P. NIGHT WIRE.]

CHICAGO, Sept. 22.—Hogs, receipts 13,000; 10@15 lower; bulk, 8.40@8.85; light, 8.70@9.25; mixed, 8.25@9.25; heavy, 8.05@9.10; rough, 8.05@8.25; pigs, 5.25@8.90. Cattle, receipts 5000; weak; beeves, 6.85@11.00; steers, 6.25@9.15; stockers and feeders, 5.40@8.35; cows and heifers, 3.60@9.20; calves, 8.25@12.00. Sheep, receipts, 28,000; slow; sheep, 4.90@5.75; yearlings, 5.75@6.60; lambs, 6.50@7.90.

Chicago Dairy Market.

[BY A. P. NIGHT WIRE.]

CHICAGO, Sept. 22.—Butter lower; receipts, 11,828 tubs; creamery, 24@29½. Eggs, lower, receipts 7821 cases; at mark, cases included, 20@21; ordinary firsts, 20½@21; firsts, 21½@22.

Grain.

CEREALS DROOP, SALES HEAVY.

FOREIGN BUSINESS IN GRAINS SEEMS SLACKENED.

Wheat Shows a Decline of Over Two Cents as Reports of Exports Take a Slump—Corn Prices Drop Under Prospects of a Larger Yield.

[BY A. P. NIGHT WIRE.]

CHICAGO, Sept. 22.—Increasing domestic supplies and an apparent lull in export trade put the wheat market today under a good deal of selling pressure. The close was heavy at 2⅛ to 3 under last night. Corn showed a net loss of ⅝ to 1⅛, and oats off from ⅛@⅝ to ⅞. In provisions the outcome varied from unchanged figures to a decline of 25. Next to nothing was heard of export business in wheat. So far as could be ascertained 100,000 bushels was the total amount disposed of anywhere for ocean shipment. Corn prices were handicapped by the downturn in wheat, and by prospects of a yield exceeding former estimates. Sympathy with the other cereals carried down oats. Native seaboard demand formed only a part offset. Provisions sagged from the start. The blame was laid chiefly to the decline of values for grain and hogs.

CLOSING FIGURES.

Wheat, September, 1.08⅛; December, 1.11; May, 1.18¼. Corn, December, 71⅝; May, 74¼. Oats, December, 50¼; May, 53¼. Pork, January, 20.30. Lard, October, 9.40; January, 9.95. Ribs, January, 10.55. Cash: Corn, No. 2 yellow, 79¾@80½; No. 3 yellow, 79¾@80¼. Rye, No. 2, 94@95; barley, 62@73; timothy, 4.00@5.50; clover, nominal.

L. A. Grain Market.

The following prices of grain are furnished by the Los Angeles Grain Exchange. All quotations are on a basis of ready shipment or in transit. All commodities are sacked unless otherwise specified, and are f.o.b. Los Angeles:

Milling wheat	$ 1.85	@	$ 1.90
Feed wheat	1.80		1.85
Sonora wheat			1.80
Red Russian wheat			1.80
Feed barley, dark			1.12
Feed barley, bright			1.17½
White oats			1.67½
Cal. red seed oats			1.75
Texas red oats			2.17½
Corn	1.82	@	1.85
Argentina corn			1.82½
Manchurian corn			1.82½
Rye			1.42½
Bran (per ton)	27.00		29.00

DAILY EASTERN CITRUS MARKET QUOTATIONS.

[BY DIRECT WIRE TO THE TIMES.]

NEW YORK BUREAU OF THE TIMES, Sept. 22.—Eleven cars Valencias, one car lemons sold. Market slightly better on Valencias. Fair and warm.

VALENCIAS.

	Avgs.
Aurora, Amer. Ft. Dis.	$2.25
Sapho, Amer. Ft. Dis.	1.80
Sapho, Amer Ft. Dis.	1.95
Robin Hood, Or. Ex.	2.45
Wm. Tell, Or. Ex.	2.70
Duquesne, A.C.G. Ex.	2.20
Fort Pitt, A.C.G. Ex.	2.60
Old Mill, A.C.G. Ex.	1.90
Blue Hussar, O.K. Ex.	2.40
Green Hussar, O.K. Ex.	2.00
Charter Oak, S.D. Ex.	2.40
Red Ridinghood, S.D. Ex.	2.25
Red C, Covina Ex.	1.95
Cougar, Covina Ex.	1.60
Daisy, Covina Ex.	2.10
Gladiola, Covina Ex.	1.85
Signal, Stewart Ft. Co.	3.15
Mayflower, Stewart Ft. Co.	2.90
Pilgrim, Stewart Ft. Co.	2.20
Buena, Stewart Ft. Co.	2.15
Old Mission, xf., Chapman	2.45
Old Mission, fy., Chapman	2.75
Golden Eagle, Chapman	2.20
Mt. of Olives, Growers Ft. Co.	2.65
Olive Heights, Growers Ft. Co.	2.30
Angeles, Growers Ft. Co.	1.95
Big Four, Growers Ft. Co.	2.00
Orchard, National O. Co.	2.45
Standard, National O. Co.	2.05

LEMONS.

Whittier, S.T. Ex.	$3.00
Pico	2.50

Chicago Citrus Market.

[BY DIRECT WIRE—EXCLUSIVE DISPATCH.]

CHICAGO BUREAU OF THE TIMES, Sept. 22.—New apples, 2.00@4.50 per barrel. Lemons, California, 4.00@5.00 per box. Oranges, 2.75@4.00. Peaches, 50@1.25 per bushel, 15@20 per one-fifth bushel basket. Pears, 2.00@5.00 per barrel. Onions, 65@1.00 per sack. Peppers, 30@75 per tomato box.

Boston Market.

[BY DIRECT WIRE—EXCLUSIVE DISPATCH.]

BOSTON, Sept. 22.—Four cars oranges, one car lemons sold. Clear and hot. Market easier on oranges, unchanged on lemons.

VALENCIAS.

	Avgs.
Lincoln, A.H. Casa B.	$2.10
Navajo, A.H. Casa B.	1.75
Glendora Home, A.C.G. Glen.	2.35
Glendora Home, A.C.G. Glen.	2.40
Glendora Alps, A.C.G. Glen.	3.65
Glendora Home, A.C.G. Glen.	1.60
Hunter, A.C.. Glen.	.95

LEMONS.

Transcontinental, Or. El. Modena	$3.70
Goldfinch	3.55
El Modena	2.60

Philadelphia Market.

[BY DIRECT WIRE—EXCLUSIVE DISPATCH.]

PHILADELPHIA, Sept. 22.—Three cars sold. Weather muggy. Market steady.

VALENCIAS.

	Avgs.
Geo. Washington, Or. Tustin	$2.25
Martha Washington, Or., Tustin	2.10
Kenilworth, A.H. Riverside	2.35
Peasant, A.H. Riv.	2.15
Plain Ends, A.H. Riv.	1.85
Pinnacle, O.K. Upland	2.70
Majesty, O.K. Upland	1.95

Note—In yesterday's Pittsburgh wire Ticktock and Banana Belt Valencias averaged $1.90 and $1.60, respectively. This sale was not included in yesterday's report, owing to error in telegraphing.

Citrus Fruit Shipments.

SOUTHERN CALIFORNIA.

	Oranges.	Lemons.	Tl.
Sept. 21	65	6	71

Chicago Grain Market.

[Furnished by E. F. Hutton & Co., Members New York Stock Exchange, 118 West Fourth street, Los Angeles.]

CHICAGO, Sept. 22.—Following is range of quotations:

	Open.	High.	Low.	Close.
Wheat—				
May	1.21	1.21	1.17⅞	**1.18¼
September	1.11	1.11	1.08⅛	**1.08⅛
December	1.13⅝	1.13⅝	1.10⅝	*1.11
Corn—				
May	.76	.76	.74	**.74¼
September	.79	.79¼	.79	*.79¼
December	.73	.73	.71⅝	**.71⅝
Oats—				
May	.54	.54	.53½	**.53¼
September	.....	.....	.....	**.47⅞
December	.51⅛	.51⅛	.50⅛	**.50¼
Pork—				
January	20.45	20.45	20.30	**20.30
September	17.85	.....	.....	17.85
Lard—				
January	10.05	10.05	9.95	**9.95
September	.....	.....	.....	*9.27
October	9.50	9.55	9.37	*9.40
Ribs—				
January	10.67	10.67	10.55	10.55
September	.....	.....	.....	11.45
October	.....	.....	.....	10.92

*Bid. **Asked.

Portland Wheat Market.

[BY A. P. NIGHT WIRE.]

PORTLAND (Or.) Sept. 22.—Wheat, no trading. Bid prices: Blue stem, 1.08½; fortyfold, 97; club, 94½, red Russian, 90; red Fife, 91.

OIL STOCK QUOTATIONS.

SAN FRANCISCO CLOSING PRICE.

SAN FRANCISCO BUREAU OF THE TIMES, Sept. 22.—Following are closing quotations:

	Bid.	Ask.
Associated Oil stock	$34.50	$35.00
Caribou	....	1.17½
Coalinga Central	.16	....
Illinois Crude	.05	.06
Republic	.19	....
S. W. and B.	.05	....
Turner	2.57½	....
W. K. Oil Co.	....	.60

Legal Notice

GREAT PROPERTY SALE IN LOUISIANA.

United States District Court, Eastern District of Louisiana, New Orleans Division, No. 14,351, Continental and Commercial Trust and Savings Bank versus, in equity New Orleans Drainage Company. Notice is hereby given that pursuant to a decree of foreclosure in the above entitled suit dated July 9th, 1914, the undersigned special Master Commissioner will at twelve o'clock noon Thursday, October 22nd, 1914, before the principal front door on Royal street of the Courthouse of the Parish of Orleans City of New Orleans, Louisiana, proceed to sell at public outcry without valuation, appraisement, extension or stay of execution, to the highest bidder for cash the land particularly described in said decree and known as the Michaud or Chefmenteur property, comprising some thirty-four (34,000) thousand acres, within the limits of the city of New Orleans. This land lies between two trunk lines of railway, and the center of it is within twelve miles of the business center of New Orleans. It is a reclamation proposition and offers a rare opportunity. The land may be reclaimed by canals and dykes and when reclaimed will be susceptible of subdivision and sale in small tracts to truck farmers and others. Terms, cash. Upon confirmation of sale a deposit of ten per cent. of bid required at moment of adjudication. Taxes for 1914 will be paid from the proceeds. Reference is made to said decree for a more particular description of said property and for a statement of the terms and conditions of said sale the undersigned will be pleased to furnish full information to all inquirers. MORGAN GURLEY, Special Master Commissioner.

Notice to Mining Investors

A Mine with Developed Ore, and adjoining the famous TIGHTNER MINE at Alleghany, Sierra County, the most sensational and productive property in CALIFORNIA, is being taken up. Participation limited; for particulars WIRE, or address

R. L. COLBURN, Stock Broker
San Francisco, Cal.

100% SAFETY
7% INTEREST

California 7 per cent. Municipal Improvement Bonds properly selected and handled constitute an ideal investment. Our years of experience in selecting and handling the one class of security, and our complete equipment for handling the collection of coupons and all details conected with the investment are at your service.

ELLIOTT & HORNE COMPANY,
325 West Third Street

Wm. R. Staats Co. Dealers in Municipal & Corporation Bonds

ALSO EXECUTE COMMISSION ORDERS IN LISTED SECURITIES

LOS ANGELES, 155 W. 4th St. SAN FRANCISCO, 465 Montgomery St. PASADENA, 65 S. Raymond Ave. CHICAGO, 456 1st Nat. Bk. Bld.

Bankers Bond and Mortgage Company

PUBLIC UTILITY AND BUILDING BONDS, MORTGAGES
1011-1019 WASHINGTON BUILDING

JNO. O. KNIGHT & CO.
All Local Investment Securities.
Members of Los Angeles Stock Exchange
10264 433-34 H. W. Hellman Bldg. Bdwy. 1597

CLEARING HOUSE BANKS.

NAME	OFFICERS	
First National Bank, S.W. Cor. Seventh and Spring	J. M. ELLIOTT, Pres. W. T. S. HAMMOND, Cashier.	Capital ......$1,500,000 Surplus and Profits $2,593,684.33
Merchants' National Bank, S.E. Cor. Third and Spring	W. H. HOLLIDAY, Pres. J. H. RAMBOZ, Cashier.	Capital ......$1,000,000 Surplus and Profits $590,000
Citizens National Bank, S.W. Cor. Third and Main	A. J. WATERS, Pres. E. T. PETTIGREW, Cashier.	Capital ......$1,500,000 Surplus and Undivided Profits $700,000
Farmers' & Merchants' Nat. Bank, Cor. Fourth and Main	I. W. HELLMAN, Pres. V. H. ROSSETTI, Cash'r	Capital ......$1,500,000 Surplus and Profits $2,000,000
Hibernian Savings Bank, 2nd Floor, Hibernian Bldg.	GEO. CHAFFEY, Pres. GEO. A. J. HOWARD, Cashier.	Capital ....$325,000 Surplus and Profits $39,219
National Bank of California, N.E. Cor. Fourth & Spring	J. E. FISHBURN, Pres. H. S. McKee, Cashier.	Capital ....$500,000 Surplus and Profits $200,000

SAVINGS BANKS.

SECURITY TRUST & SAVINGS BANK
OLDEST AND LARGEST IN THE SOUTHWEST
SECURITY BUILDING .... FIFTH AND SPRING
Equitable Branch, FIRST AND SPRING

California Savings Bank
SPRING AND FOURTH STREETS

German American Trust and Savings Bank

Public Service: City Hall, Courts.

At the City Hall.

WOULD CHANGE COURT SYSTEM.

CITY ATTORNEY RECOMMENDS MUNICIPAD TRIBUNAL.

Says Under Present Charter This Cannot Be Accomplished and That City's Jurisdiction Extends Only to Investigating Audits of Police Court Accounts.

"It is clear that we have not and cannot have, under our charter as it now stands, a court which in any way is a municipal court."

"The city of Los Angeles should be given the right to and should establish a municipal court under its own arrangement of jurisdiction and administration."

These two excerpts from a report filed with the City Council by City Attorney Stephens yesterday give the gist of his position in regard to the present police court system and the need of a change in the system of minor tribunals.

This report, which is a voluminous one, was called forth by the reference to the City Attorney of petitions from the Independent Civic League relative to the police-jury system in this city and asking for the creation by the City Council of an unbiased committee of citizens for the purpose of investigating the method of selecting jurors, with a view of eliminating any influence that might be brought to bear in the selection of police-court jurors by any public servant.

The City Attorney in this report reviews the legislation through which the police court system has been established, and points out that the judicial power for the inferior courts is conferred by such provisions "as the Legislature may establish in any incorporated city or town, or city and county."

Decisions on litigation are cited showing that any court organized under the provisions of the city charter is illegal, and that this power rests in the State Legislature alone. Thus the city courts are but ex-officio courts attached to the county justice courts system. The system of selecting juries is also entirely under State control, and the city is powerless to make changes in that regard, holds the City Attorney.

The jurisdiction of the City Council is simply that of holding investigations which would include a thorough auditing of the accounts of the police courts and inquiries as to whether or not the povisions of the Police Court Act are being adhered to.

After expressing the opinion that the city should be put in a position where it could establish municipal courts, the City Attorney says that such courts should have corrective powers, as well as powers for the punishment of unfortunates, the weak and the criminal.

A proposed constitutional amendment to go on the ballot at the November election would confer such powers upon the city.

POLICE WANTED.
FOR ECHO PARK PATROL.

The Woman's Alliance of the Los Angeles Fellowship sent to the Police Commission yesterday a statement of alleged immoral conditions in Echo Park, and asked that police in uniform be provided for the park, in order to insure the safety of the young women and girls who visit that resort.

Details are given of revolting conditions that are alleged to have existed in this park and the communication says:

"Information of a reliable character has been handed us to the effect that numerous instances of a deplorable nature have proven to our satisfaction that the atmosphere in Echo Park in particular is pervaded by an air of the grossest immorality, fraught with grave danger to the moral welfare of young children and immature girls."

The subject was referred by the Police Commission to Chief of Police Sebastian for immediate attention.

SPECIAL APPEAD
FOR HARBOR APPROPRIATION.

The Harbor Commission yesterday sent to Congressman Stephens a special appeal to make further efforts on behalf of the desired appropriation for beginning of the harbor channel widening project.

"Press dispatches," says this telegram, "indicates that the Senate Rivers and Harbors Appropriation Bill may seriously interrupt projects of development here. The city of Los Angeles, through its Harbor Commission, desires to emphasize the necessity of completing the project of widening the main channel of the Los Angeles Harbor as soon as possible.

"The government has spent hundreds of millions in digging the Panama Canal, but steamship lines using the canal must have adequate terminals on the Pacific Coast if the people are to obtain the full utility of the canal.

"The city of Los Angeles is spending $5,500,000 in providing such terminals in this port. The government should appropriate $200,000 to begin the project of widening the main channel, as harbor development on the east side is held up pending this widening.

"Commerce is now coming through the canal in rapidly-increasing volume to this port, and must be provided for. Failure to make the appropriation at this session will seriously interfere with the work of the city under way and plans for the immediate future. Please lay these facts before the House Rivers and Harbors Committee."

News of Lesser Moment.

The subject of confirmation of the assessment for the lowering of the floor of the Broadway tunnel will be before the City Council this morning, after weeks of postponement. Some of the property owners within this district are in favor of cutting down Ft. Moore Hill from the tunnel easterly, instead of expending any further money on the reconstruction of the tunnel. There is a division of sentiment in the Council on this subject.

By a vote of all Councilmen present, except Councilman Wheeler, the proposed ordinance to govern moving-picture operators, whereby the labor unions hoped to get control of all operatives, was killed yesterday. There was a long hearing on the subject, this giving Councilman Wheeler an opportunity to make campaign material, but he stood alone when it came to voting. The measure proposed was vigorously opposed by A. P. Tugwell, a member of the board of censors of motion pictures. The present ordinance is declared sufficient to provide human safety in showhouses by the City Electrician and others familiar with its workings.

The Police Commission yesterday dismissed the charges filed against Patrolman Edward W. Bruce. Chief of Police Sebastian reported that an investigation had not substantiated the charges of conduct unbecoming an officer.

The city proposes to purchase 10,000 feet of new fire hose. The various bidders will meet with the Council's Supply Committee at 10 o'clock this morning in the Council chamber to explain the respective merits of their wares. Fourteen bids have been received, the offers ranging from 69½ cents to $1.10 per foot.

Only 48.8 per cent. of the eligible frontage was found on the petition to close to further liquor permits Main street, between Eighth and Ninth streets, by the Police Commission yesterday, and the petition was ordered filed. A petition to close Main, between Fourth and Fifth streets, was referred to the Chief of Police for checking the street frontage.

The Police Commission yesterday granted a transfer of the saloon permit of No. 325 South Spring street from Fred Frankel to Frankel & Frankel, Solomon Frankel, a brother of the former permit holder, having entered the partnership.

A petition containing about 2000 signatures will be filed with the City Clerk today, asking the City Council to advertise for sale a street railway franchise extending from North Broadway on North Pritchard street to Mercury street, thence to Boundary street, through Schuetzen Park and Hermon.

At the Courthouse.

STAGE JEWELS REAL JEWELS.

NOW CENTER OF SUIT BETWEEN ACTRESS AND POSSESSOR.

She Says She Gave Them to Him as Security for Small Loan, While He Claims He Purchased Them from Her—Interesting Testimony Expected.

Jewels valued at $3050 which Mrs. E. D. Massie says she pledged with H. G. Dow in 1909 when he was County Auditor, and which Mr. Dow asserts he bought, are at the bottom of the suit set for Judge Houser's court this morning. These jewels which Mrs. Massie wore when she was on the stage and was known as Mrs. Campbell, will be brought into court for the inspection of the court and jury.

The story dealing with the parting of the jewels leads back to the apartment house where Mrs. Massie resided and which also housed Mr. Dow. It does not appear that they became acquainted until a third person brought them together for the purpose of accommodating the actress with a loan. At that time she needed the money. The history of that transaction will be a feature of the trial.

Mrs. Massie, through her attorneys, Barnes and Phillips, says that she obtained a loan of $400 from the jewels. Mr. Dow in his answer asserts that he paid $460 for the baubles, and received a bill of sale. Mrs. Massie declared there was no sale; that the jewels were merely pledged with the county official who was to retain them until she liquidated the loan.

A tender of the $400, she says, was declined by Mr. Dow, and when he refused to return them she sued to recover. Mr. Dow is still in the employ of the county as cashier for the County Treasurer.

SAVED FORTUNE.
MISUNDERSTANDING CREDITED.

A misunderstanding saved the Mexiamerican Company, S. A., from paying a default judgment of $1,325,000. Complaint and summons was served on C. M. Wooster, president of the company in Los Angeles. He took the documents to his attorney in San Francisco, with instructions that the attorney protect his interests. Answer should have been made within ten days, but it was not, and the default judgment was ordered by Judge Shenk for the amount prayed for by F. G. Howland, the plaintiff.

Mr. Wooster's attorney went into court and made a motion to set aside the default judgment. He explained that Mr. Wooster had not told him the papers were served on him in Los Angeles, and he, the attorney, took it for granted that service was made in San Francisco. If service had been in San Francisco he would have had thirty days in which to answer instead of ten days here.

In view of the situation, Judge Shenk stated the defendant had been injured on account of a misunderstanding, and he declared that the court had a right to relieve the injured party.

The suit grew out of a contract for the purchase of 51,000 acres of El Carrizal Rancho, Hermosillo, in the State of Sonora, Mexico. Mr. Holland alleged the president, C. M. Wooster, with whom he had entered into the contract to purchase, had shown bad faith and failed to make delivery of the deed. He asserted the property was worth $25 an acre, and asked that judgment for the value of the 51,000 acres, or $1,325,000, be given.

HOUSES FOR NIL.
SO IT APPEARS HERE.

If men who work and furnish materials for houses are allowed to be cut off from payment by prior mortgages and cannot allege that such mortgages were fraudulent, houses could be built for nothing. This remarkable situation was forcibly brought home yesterday by a trial in Judge Hewitt's court. Incidentally, a law that the judge voted for when he was a State Senator is involved.

Several claimants sought to enforce mechanics' liens against two houses erected by T. P. Boals. Mr. and Mrs. J. R. Riley, holders of two deeds of trust, demand that the Title Insurance and Trust Company, holder of the deeds in escrow, sell the property for non-payment of interest.

It developed that Mr. Boals mortgaged two lots, each for $750 and gave the deeds of trust to Mr. and Mrs. Riley on the lots, each for $1000, ostensibly for the purpose of building. A day or two after completion of the houses Mr. Boals, it is alleged, defaulted on the trust deeds.

The lien claimants, who realized that if this were allowed they would have no redress whatever, went before Judge Taft August 8, then acting presiding judge, and obtained an injunction restraining the sale.

It is Mr. Riley's contention that the lien claimants are not creditors. They allege the mortgages were fraudulent, made for the sole purpose of depriving the material men and builders of their rights. It is Mr. Riley's contention that the claimants cannot be heard to present their allegation of fraud.

Judge Hewitt took the matter under advisement, continuing the hearing until October 1.

HE UNDERSTOOD.
WOULDN'T OBEY WIFE.

Frank Gioia, a groceryman of No. 1857 North Main street is charged in the suit of Lucie Gioia with cruelty and inhuman treatment. The complaint alleges that Mrs. Gioia was married when she was 16, her husband being selected by her parents in accordance with the Italian custom. It was an unhappy marriage because she had no choice in the matter.

The case was called by Judge Monroe yesterday and continued. Attorney Henry Carter, counsel, asked the court if he would notify the witnesses in court to appear.

"I can't speak Italian," said the court. "Have you an interpreter?"

"Well, the husband is here and he can interpret," replied Mr. Carter. But it seemed Mr. Gioia understood only Italian.

Judge Monroe instructed Mrs. Gioia, who speaks English, but before she could translate the order Mr. Gioia negatively shook his head, as though to say he would not take orders from his wife, and started out of the courtroom. Judge Monroe vainly endeavored to halt him, and giving it up, he remarked:

"He understands English, all right."

CAN DECIDE CASE.
WOMEN NOT NEEDED.

Judge Morrison has decided that he needs no jury of women to assist him in determining whether a package of washing powder infringes on the rights of another package, if the first package is similar to the second.

The Schalk Chemical Company is suing the National Chemical Company of California. It alleges that the package of the defendant was copied from the package of the Schalk company to deceive purchasers. Attorney Joseph F. Westall suggested to Judge Morrison that he impanel a jury of housewives to help him determine the momentous question. It was stipulated by Mr. Westall, however, that the opinion of the jury was not to be binding on the court.

The suggestion was rejected by Judge Morrison yesterday. He declared it would be useless and needless to impanel a jury of women, however much he might value their opinion, if that opinion was not to be binding.

Several witnesses were called who testified they had been deceived at first by the similarity in packages. There has been no intimation that the goods of he defendant were in any manner inferior. The hearing will go on today.

LEGAL CONFAB.
SUES ON DEATH.

The $50,000 damage suit brought by Mrs. Laura Hebert, the widow, and Eloi Hebert, the father of Roy Hebert, against the Byron Jackson Iron Works brought out an interesting legal knot in Judge Houser's court yesterday. After the plaintiffs' testimony was in, Attorney Ona W. Morton for the defendant, moved for a non-suit. He held that the widow and the father-in-law could not bring the action.

The plaintiffs asked leave to amend, substituting Mrs. Hebert as special administratrix of her husband's estate. The defendant contended that the court had no right to make this substitution. Judge Houser denied the non-suit and granted plaintiffs leave to amend. Then Mr. Morton filed a demurrer, attacking the complaint on the ground that the suit was barred by the statute of limitations. The original suit was filed within a year, the accident resulting in Mr. Hebert's death occurring September 4, 1913. The amended complaint is outside of the year limit.

SECOND SUIT.
ASK HEAVY DAMAGES.

Dr. M. E. Spinks was made defendant in a second suit filed by the Los Angeles Fireproof Building Company yesterday. This action followed the dismissal of the first suit on the motion of the attorneys for the corporation before Judge Morrison yesterday. On Monday Carroll Cook of San Francisco, associated with Clark & Pierson for the plaintiff, asked for a continuance on the ground of Mr. Cook's illness. The court denied the motion. The new suit filed yesterday will now take the usual course of demurrer to the complaint, answer and trial.

The Los Angeles Fireproof Building Company executed a lease April 23, 1913, on land owned by Dr. Spinks at Fifth and Hill streets, upon which the plaintiff was to construct a $300,000 class A steel building, at $50,000 a year, for ninety-nine years, at the end of which time the building would be turned over to the lessor.

The corporation now alleges that Dr. Spinks refuses to carry out the contract, and brings an acion for specific performance. There was paid down at the time the lease was executed $12,500. The corporation asks for the delivery of the lease or in default, damages aggregating $1,600,000 for withholding the lease.

COURT PARAGRAPHS.
PROCEEDINGS IN BRIEF.
DISBARMENT PROCEEDINGS.

Proceedings to disbar Harry J. Mercer, now serving time at Sing Sing, were filed yesterday by the Los Angeles Bar Association through Attorney E. R. Young. Mercer, the complaint states, was arrested for forgery, confessed and sentenced in New York last February to an indeterminate sentence. This act in violation of the ethics of the profession, caused the proceedings here.

WINS JUDGMENT. Oliver P. Frinier, a carpenter employed on the building at Fifth and Spring streets, was injured when planking broke, precipitating him fifteen feet. He brought suit against the contractors, the C. J. Kubach Company, for $10,000. A jury in Judge Houser's court yesterday awarded him $4000. An appeal will be taken.

INCORPORATIONS. Arthur and Durant Manufacturing Company, incorporators, Albert T. Arthur, Floyd O. Durant and William C. Hicks; capital stock, $10,000, subscribed, $100. Decatur Buffet Company, incorporators, J. M. Cheek, W. F. Rau and H. G. Howell; capital stock, $25,000, subscribed, $25,000. Beverly Hills Utilities Company, incorporators, Burton E. Green, William G. Kerckhoff, J. M. Danziger, Oscar C. Mueller and W. E. Dunn; capital stock, $200,000, subscribed, $500. Pacific Coast Skee-Ball Company, incorporators, F. R. Hansell, George H. B. Martin and E. F. Vennel; capital stock, $200,000, subscribed, $1000. United Farmers Holding Company, incorporators, Thomas Connell, L. A. Sullivan and S. L. Sullivan; capital stock, $50,000, subscribed, $300.

Colyear's
FIRE PROOF STORAGE

THE SAFEST PLACE to store your FURNITURE
Separate Locked Concrete ROOMS
$1.50 per Month and Up.
Main 1117—Phone Us—Home 60577
Auto Trucks for Moving.
COLYEAR'S VAN & STORAGE CO.
Warehouse 415-17-19 San Pedro Street
Main Office, 509 So. Main St.

Furs
Fashion Show Opening
Coburn's 806 S. Broadway

For Oily or Dry Hair
SELMA'S RUSSIAN
SCALP TONIC HAIR GROWER
FINE SHAMPOO
Selma's Russian Fine Shampoo, 25c, 50c. Scalp Tonic, 45c, 65c, $1.00. Hair Grower, 40c, 75c. Fine Hair Powder, for Dry Shampoo, 50c. Brilliantine, 35c.
On Sale at
Arthur Letts Broadway Department Store
Broadway, Fourth and Hill.
TOILET GOODS COUNTER.

BAUMGARDT
321 Wash. Building, Spring at 3d
Glasses fitted. Columbia Univ. methods
Scientific correction of
EYESIGHT

Busted, Not Broken.

(Continued from First Page.)

further states: "The defendant came to this city on important business, which occupied his whole time when in said city, and that he came here with the intention of making his home in this city. On May 20 he moved his family to Long Beach."

The business to which Col. Woodford refers in his answer was the exchange of some valuable holdings in Boise for an orange grove in Colton, of which he has recently come into possession. At the present time, he is living with Mrs. Woodford on the Colton property.

His health, he says, was seriously injured by the filing of the complaint by Mrs. Fowler, alias Cloud. At the time of the filing of the complaint, he explains, he was suffering from rheumatism, which might have developed into a more serious disease, and that the worry and the enforced activity caused by the court action on the part of Mrs. Fowler resulted in a dangerous manner on his health.

Mrs. Fowler, whose former husband, James Cloud, is alleged to be a resident of Los Angeles, charged Col. Woodford with having caused her great mental suffering and humiliation by having proposed marriage to her, while he was already married. She said she met Col. Woodford on the day preceding the Santa Monica road races, was impressed by his manners and appearance and, in the course of subsequent meetings, came to love him.

After they had known each other several months, she says, Col. Woodford promised to marry her, but told her shortly afterwards that he was married and that his wife was in Idaho. She alleges that he informed her that he and his wife did not agree, and that a divorce was pending.

Later, Col. Woodford came to Long Beach with Mrs. Woodford, and it was shortly afterwards that the suit for $50,000 damages was brought. Col. Woodford advances that it was evidence of his honorable intentions when he transacted a deal by which he was to make his permanent residence in the vicinity of Los Angeles, and denies in toto the allegations of the plaintiff.

GAS NEAR CHATSWORTH.

Present Indications Promise Towns in San Fernando Valley May Soon Have Own Natural Product.

Towns in the vicinity of Chatsworth Park in the San Fernando Valley may soon have natural gas of their own, if a strike made a few days ago in a well seven miles north of Chatsworth turns out as present indications promise. The well, which is being drilled by Dr. F. C. Melton, encountered the gas strata at a depth of 1400 feet, and the pressure is estimated at 200 pounds to the square inch, by parties who have visited the well. Some oil is also reported to have come with the gas. Should an oil strike be made, it would prove even more important, as the well is a long distance from any production.

Many small towns in the oil fields about here have been able to secure a supply of natural gas for all domestic purposes at a very low cost within the past few years, and in most cases the possession of facilities for securing such a supply is considered a great advantage.

"Be No" 3 Cans, 25c
—"Be No," the new table dish — tastes much like the popular California tamales.
(Hamburger's—Fourth Floor)

Hamburger's
BROADWAY AND HILL EIGHTH STREETS
The Great White Store—Los Angeles

Special Luncheon, 50c
—Grilled Club Sirloin with Hashed Browned Potatoes.
—Young Beet Salad.
—Pot of Coffee or Milk.
(Hamburger's—Fourth Floor)

Fashion Show Windows Unveiled at 7 p.m.
Grande Promenade 7 'till 10 p.m. at Hamburger's
La Promenade des Toilettes
—Los Angeles' most authoritative exposition of Fall styles — Fashion's latest modes displayed on living models amid a setting of Fairyland enchantment.
—Thursday, Friday and Saturday—Fourth Floor—at 10:30 a.m., 1:45 p.m. and 3:00 p.m.

Wednesday—and Baby Day

—And well have we prepared for the little folks—the dimpled, curly-locked boys and girls who come a-shopping with mother tomorrow at the Great White Store—

Children's Corduroy Coats, $2.95
—Pretty styles in black, brown, navy and Copenhagen; a double-breasted model with the high turn-over collar which is so prim and comfy. Then a patent leather belt, too—and all are nicely lined; 2 to 6-year sizes.
Children's Velvet Bonnets—Brown, Black, Copenhagen, $2.95
Little Tots' New Fall Coats . . . $5.95
—Of broadcloth, corduroy and fancy weaves; several delightful styles, designed especially for the kiddies of 2 to 6 years.
Children's Black Velvet Hats . . . $1.25
—These have the pretty stitched brims and soft crowns; there's a velour band and silk rosebuds, too, very cunning
(Hamburger's—Second Floor)

Baby's First Photo Free
—It will be taken by Hamburger's with the compliments of the Baby Shop, free. Ask about it tomorrow.
(Baby Shop—second Floor)

Crib With Mattress, $7
—Remarkable for its comfort and completeness is this handsome, sturdy all-metal baby bed.
—It has elastic link-fabric springs; a restful pad mattress, and is 2½ feet wide by 4½ feet long. Your choice of either white enamel or Vernis Martin finish.
(Hamburger's—Third Floor)

Sidewalk Sulky, $5.95
—We believe that in every respect they are distinctly better than any sidewalk sulky we have ever known to be offered at this low price.
—They are full size, with reed sides, back and dash; have padded seat, 10-inch rubber-tired wheels and are collapsible, with handle that also folds.
(Hamburger's—Fourth Floor)

High Chairs $1.45
—Here we've pictured an attractive comfortable high-chair that will appeal to parents and also to baby royal Babyship.
—In golden gloss finish with choice of either cane or wood seat.
(Hamburger's—Third Floor)

Baby Play Yards, $6.50
—A fine, extra large play yard that almost any baby will welcome—at a reasonable price that most parents will be willing to pay.
—Well made, durable and finely finished; complete with cloth bottom. Folds into compact form when not in use. Size when open, 5x5 feet.
(Hamburger's—Fourth Floor)

Sterling Baby Spoons, 50c
—Pretty, practical little spoons with carved handles
Sterling Baby Cups, $2.25 and $2.75
Hamburger's—Main Floor)

Clean Beach Sand, 50c
—Clean beach play sand—what heaps and heaps of wholesome fun for the little folks—and so inexpensive, too—only 50c for 100 pounds.
(Hamburger's—Fourth Floor)

Jewelry for Baby, 50c
—Handsome gold filled pin sets consisting of 3 pins connected by dainty link chains.
Hamburger's—Main Floor)

Hemming Free!—Wednesday—Baby Day!
—On all yardage goods purchased for baby today, hemming free — a Hamburger service that mothers especially appreciate.
90c Birdseye, Baby Day Special at 75c a Package
—The 24-inch width; 10 yards in a sealed sanitary package.
—25c Canton Flannel, bleached, absorbent, 36 in. 18c
—New Outing Flannel, a variety of patterns 10c
—Wool Flannel, partly cotton, 32 in. wide 35c
—All-wool Baby Flannel, 36 inches wide 85c
—Serge Flannel for Sacques, Coats, etc., 36 in. . . 75c
—Silk and Wool Flannel, 32 inches wide $1.00
—Silk Emb. Flannel, hemstitched or scalloped . . $1.50
—Black Moisture-proof Nursery Sheeting, 36-in. 35c
—Sanitary Rubber Sheeting, 45 in. wide $1.25
—White, Twilled, Soft Canton Flannel, at 12½c
—25c White Marseilles, fleecy and absorbent . . .
—White Wool Eiderdown, 36 inches wide . . . .
—Wool Eiderdown, in various shades, 36 in. wide, at
—Lamb's Wool Eiderdown, 36 in. wide, at . . . .
—Quilted Nursery Padding, tape bound, 34 in. . .
—Nainsook, fine soft finished, 12-yard bolts . . .
—Goose Feather Crib Pillows, 60c; Down Pillows,
—Wool-finished Crib Blankets, 38x50 in., pr. . . .
—White Wool Crib Blankets, 38x50 in., pr. . . .
—White Crochet Crib Spreads, 52x86 in. . . . .
Hamburger's—Main Floor)

Austria's Slav Population.

[Indianapolis News:] Among its peoples Austria numbers about 20,000,000 of Slavic blood, own brothers of the Serb. But Austria's Slavs are separated from the Servians by an alphabet. Their language is practically the same, but the Austrian Slavs use the Latin alphabet, like our English print, while the Servians use the Russian characters.

HOW THE AIR WILL RESTORE GRAY HAIR

Wonderful Method by Which Gray and Faded Hair Is Made Natural Color by Action of Oxygen. Not a Dye.

Are you one of the thousands who are suffering from the stigma of premature old age that gray hairs have placed upon you—and yet you think that nothing can be done to prevent it?

Science has worked out a wonderful restorative principle for just such cases as yours. It has made it possible for you to bring back to their NATURAL COLOR the whitening strands that are so rapidly destroying your youthful appearance. You can also KEEP OTHER GRAY HAIRS FROM COMING IN.

Not by dyes, but by so simple a process as the action of AIR through the use of Hay's Hair Health.

This is a NATURAL method. Hay's Hair Health contains elements which strengthen, nourish and stimulate each hair and hair root. In addition it contains a wonderful ingredient which, when applied, causes the faded gray hairs to gradually but surely come back to their NATURAL color, through the action of oxygen in the air. Nothing could be simpler or more effective.

A most efficacious remedy for dandruff, cleansing and toning the scalp, enlivening the hair follicles and producing abundant, beautiful growth.

If it fails, druggists will refund price.

25c, 50c and $1.00 at Drug Stores or direct upon receipt of price and dealer's name.

Philo Hay Spec. Co., Newark, N. J.

The Ladies too, Should Come

Desmond's Fashion Show for Men is not without interest to milady, and a visit to our store this week will convince you of the smartness and quality of Desmond's suits for men and young men.

The Tartan Plaids in English patch pocket models are extremely becoming. The new silk shirts, and Derby hats will merit your inspection.

We also carry the higher grades of women's dress accessories.

Established 1862.
"Desmond's"
THIRD ST. AT SPRING
Open Saturday Evening Until Ten.